

S A  
P O

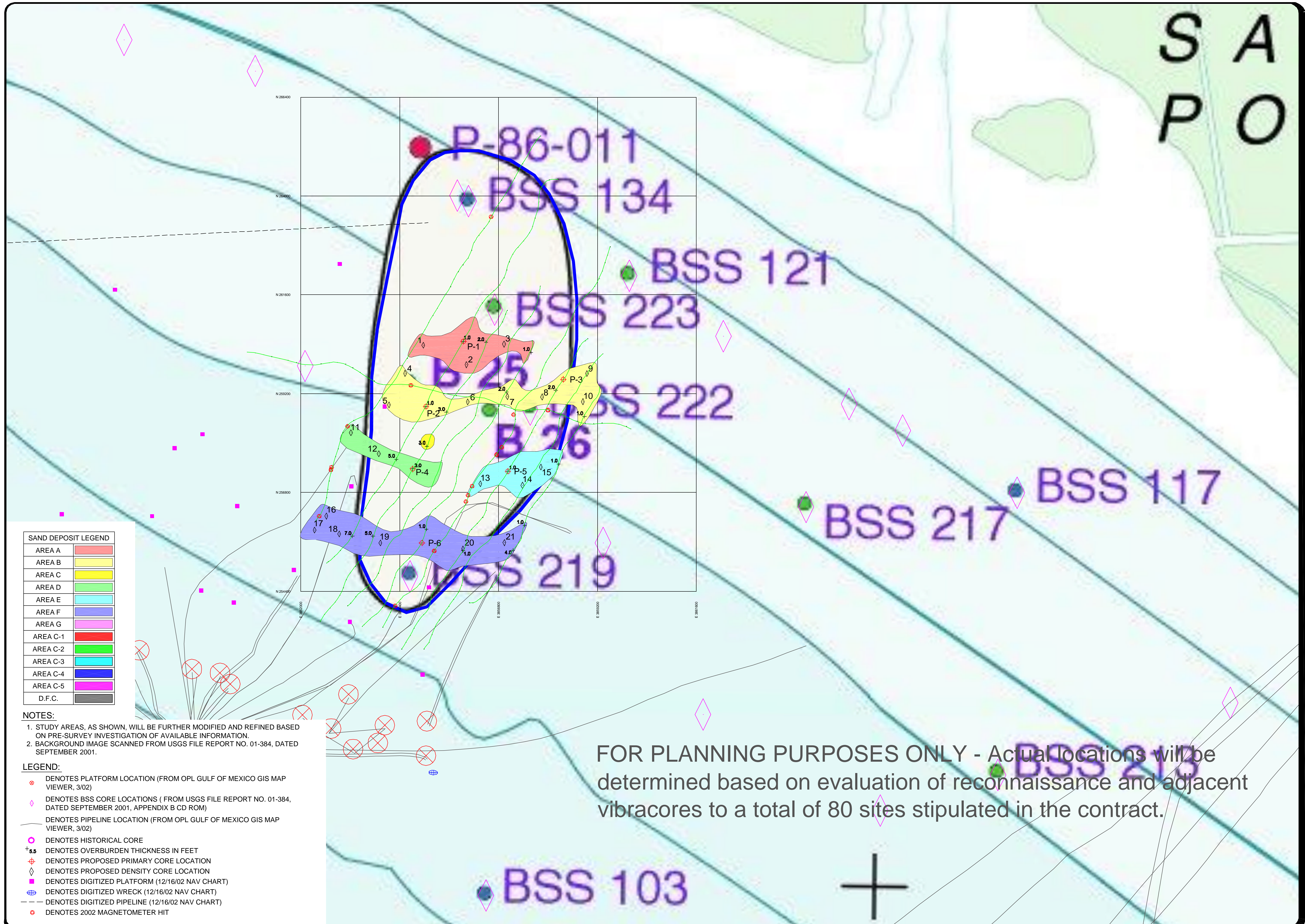

SAND DEPOSIT LEGEND	
AREA A	[Red]
AREA B	[Yellow]
AREA C	[Light Green]
AREA D	[Light Blue]
AREA E	[Light Purple]
AREA F	[Light Cyan]
AREA G	[Light Pink]
AREA C-1	[Red]
AREA C-2	[Green]
AREA C-3	[Cyan]
AREA C-4	[Blue]
AREA C-5	[Purple]
D.F.C.	[Grey]

**NOTES:**  
 1. STUDY AREAS, AS SHOWN, WILL BE FURTHER MODIFIED AND REFINED BASED ON PRE-SURVEY INVESTIGATION OF AVAILABLE INFORMATION.  
 2. BACKGROUND IMAGE SCANNED FROM USGS FILE REPORT NO. 01-384, DATED SEPTEMBER 2001.

- LEGEND:**
- ⊗ DENOTES PLATFORM LOCATION (FROM OPL GULF OF MEXICO GIS MAP VIEWER, 3/02)
  - ◇ DENOTES BSS CORE LOCATIONS ( FROM USGS FILE REPORT NO. 01-384, DATED SEPTEMBER 2001, APPENDIX B CD ROM)
  - DENOTES PIPELINE LOCATION (FROM OPL GULF OF MEXICO GIS MAP VIEWER, 3/02)
  - DENOTES HISTORICAL CORE
  - +5.5 DENOTES OVERBURDEN THICKNESS IN FEET
  - ⊕ DENOTES PROPOSED PRIMARY CORE LOCATION
  - ◇ DENOTES PROPOSED DENSITY CORE LOCATION
  - DENOTES DIGITIZED PLATFORM (12/16/02 NAV CHART)
  - ⊕ DENOTES DIGITIZED WRECK (12/16/02 NAV CHART)
  - - - DENOTES DIGITIZED PIPELINE (12/16/02 NAV CHART)
  - ⊗ DENOTES 2002 MAGNETOMETER HIT

FOR PLANNING PURPOSES ONLY - Actual locations will be determined based on evaluation of reconnaissance and adjacent vibracores to a total of 80 sites stipulated in the contract.

I:\Location\26100\Coastal\geotechnical\study\area\map.dwg