

STATE OF LOUISIANA  
DIVISION OF ADMINISTRATION  
STATE LAND OFFICE

GRANT OF PARTICULAR USE AND RIGHT OF ENTRY  
FOR CONSTRUCTION, SURVEYING, OPERATIONS, MAINTENANCE AND  
MONITORING OF THE  
CAMINADA HEADLANDS BACK BARRIER MARSH CREATION  
PROJECT BA-0171

LAFOURCHE AND JEFFERSON PARISHES, LOUISIANA

STATE OF LOUISIANA                   §

PARISHES OF LAFOURCHE  
AND JEFFERSON                   §

THE STATE OF LOUISIANA, acting through the State Land Office, Division of Administration (the "Owner"), hereby grants to The **COASTAL PROTECTION AND RESTORATION AUTHORITY** ("CPRA"), as authorized and directed by the policy of the Coastal Protection and Restoration Authority Board, herein represented by and appearing through the Executive Director of CPRA, Michael Ellis (the "Grantee"), for construction, surveying, operation, maintenance and monitoring of the **Caminada Headlands Back Barrier Marsh Creation Project BA-0171, Lafourche and Jefferson Parishes, Louisiana** (the "Project"), a Grant of Particular Use/Right and Authorization for Entry of the below-described State-owned seashore, State lands and State water bottoms, to the extent of any interest therein owned, claimed, or subject to claim by the State of Louisiana, upon the following terms and conditions:

1. The Owner hereby grants to Grantee an irrevocable right to enter and use the State-owned seashore, State lands and State water bottoms within the areas identified specifically on the attached **Exhibit A**.
2. This Grant of Particular Use is solely for the purposes of entry, construction (including, but not limited to, mining of dredge material), surveying, access, operation, maintenance and monitoring of the Project, as particularly identified on the attached **Exhibit A**, including all appurtenances thereto, and the underground appurtenances; reserving, however, to the Owner, its successors, and assigns all such rights and privileges as may be used without interfering with or abridging the rights herein granted; subject, however, to existing easements for public utilities and pipelines.
3. This Grant of Particular Use includes the right of ingress and egress on other State-owned seashore, State lands and State water bottoms not described herein, provided such ingress and egress is necessary and not otherwise conveniently available to the Grantee, and provided that the Grantee gives sufficient notice to the Owner of the need for such ingress and egress.
4. All tools, equipment, and other property (excluding project features) taken upon or placed upon the State-owned seashore, State lands and State water bottoms by the Grantee or its contractor(s) shall remain the property of the Grantee or its contractor(s). All such tools, equipment, and other property shall be removed by the Grantee or its contractor(s) within sixty days of completion of the work.
5. The Grantee agrees to act in a reasonable manner in conducting its activities on the property covered by this Grant of Particular Use.
6. This Grant of Particular Use applies to officers and employees of the Grantee, and to its agents, representatives, and private contractors. This Grant of Particular Use obviates the necessity for the Grantee and/or its contractors, employees and assigns to acquire any other permits from the State Land Office in order to proceed with the work described herein. The Grantee agrees to include the following paragraph in its construction contracts to alert contractors that they must contact the State Land Office:

Pursuant to the Permits and Responsibilities clause, you are required to contact the Administrator of the State Land Office or his representative at (225) 342-4578, to notify the State Land Office when construction will commence on the State-owned seashore, State lands and/or State water bottoms.

7. The State of Louisiana may own or claim and specifically reserves the right to claim any of the seashore, land and water bottoms within all tracts shown on **Exhibit A**.

The land and water bottoms affected by this grant of particular use are further shown on **Exhibit A**.

8. The State-owned seashore, State land and State water bottom usage affected by this Grant of Particular Use is as follows:

- A. The right to access, construct, survey, operate, maintain and monitor the Project named in this Grant of Particular Use.
- B. The right to post signs or notices on or near appropriate project features on the State-owned seashore, State lands and State water bottoms, as may be necessary for reasons of public safety or identification.
- C. The right to alter or remove structures and/or appurtenances constructed on the State-owned seashore, State lands and State water bottoms pursuant to the Project named in this Grant of Particular Use.
- D. The right to patrol and police the State-owned seashore, State lands and State water bottoms pursuant to the Project named in this Grant of Particular Use.

9. The following restrictions apply:

- A. Grantee agrees to act in a reasonable manner in conducting their activities on the property covered by this Grant of Particular Use.
- B. To the extent required by and pursuant to La. R.S. 49:214.6.10, the State of Louisiana shall be held free and harmless from claims, for loss or damages to rights, arising as a consequence of this authorization from any diversions of freshwater or sediment, depositing of dredged or other materials, integrated coastal protection, or any other actions, taken for the purpose of management, preservation, enhancement, creation, protection, or restoration of coastal wetlands, water bottoms, or related renewable resources. This provision does not impose an indemnification obligation upon Grantee or its contractors.
- C. Grantee shall include the language of the above two paragraphs, which are labeled "A" and "B", in any transfer or assignment of the right to use granted herein, and shall require the transferee or assignee to include and require said language in any subsequent transfer or assignment. Failure to do so shall not negate the protection provided the State of Louisiana and Grantee and all these entities' agents and employees in La. R.S. 49:214.6.10.
- D. The restrictions in paragraphs A, B, and C above are not intended to contravene Louisiana law.



GRANT OF PARTICULAR USE FOR ENTRY AND CONSTRUCTION  
CAMINADA HEADLANDS BACK BARRIER MARSH CREATION PROJECT BA-0171

10. In the event of non-compliance with any of the above stipulations, the Owner shall notify the Grantee of any such non-compliance by certified mail directed to: Director, Coastal Protection and Restoration Authority, 150 Terrace Avenue, Baton Rouge, LA 70802. Thereafter, the Grantee shall have one hundred twenty (120) days from receipt of the certified mailing to achieve compliance. Should the Grantee fail to achieve compliance within those one hundred twenty days, this Grant of Particular Use shall become null and void.
11. This Grant of Particular Use may be transferred or assigned to the agents, employees, and contractors of Grantee for the same purposes and upon the same terms as with respect to the Grantee.
12. Nothing herein shall constitute a waiver of any interests, claims, rights, actions, remedies, or privileges otherwise available to Owner or Grantee.
13. Exercise of the rights of entry conveyed herein in any manner by Grantee and/or its agents, employees, and contractors constitutes acceptance of the rights granted by this Authorization and any and all terms, restrictions, and conditions set forth herein.

**{The remainder of this page intentionally left blank}**

IN WITNESS WHEREOF, OWNER has executed this agreement in the presence of the undersigned notary and witnesses on this 6 day of July, 2018:

WITNESSES:

STATE OF LOUISIANA

[Signature] (sign)

Adam Cox (print)

Haley Mayeaux (sign)

Haley Mayeaux (print)

By:

[Signature]  
**JONATHAN ROBILLARD**

Public Lands Administrator  
State Land Office  
Division of Administration

[Signature]  
Notary Public

Sean Porter (print)

Bar Roll/Notary ID No. 34961

Sean Porter  
LA Bar Roll #34961  
Notary ID #134892

IN WITNESS WHEREOF, GRANTEE has executed this agreement in the presence of the undersigned notary and witnesses on this 18<sup>th</sup> day of July, 2018:

WITNESSES:

COASTAL PROTECTION AND  
RESTORATION AUTHORITY

[Signature] (sign)

Shirley T. Long (print)

Natalie Dedon (sign)

Natalie Dedon (print)

By:

[Signature]  
**MICHAEL ELLIS**  
Executive Director

[Signature]  
Notary Public

J. Ryan Vivian (print)

Bar Roll/Notary ID No. 33424



# **Exhibit A** **Caminada Headlands** **Back Barrier Marsh Creation** **BA-0171, Landrights Map** **Lafourche & Jefferson** **Parishes, LA**

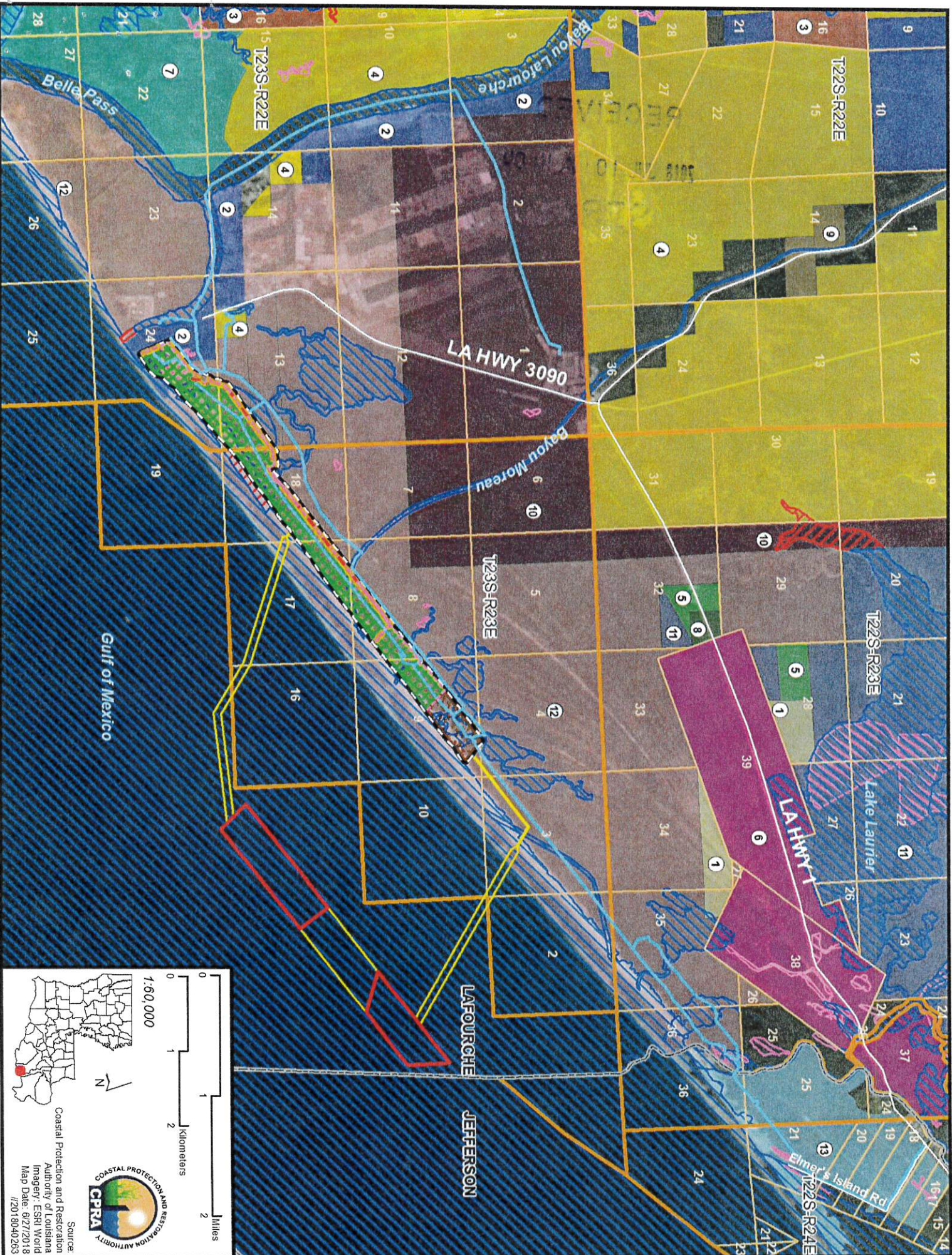

## **Features**

- Proposed Project Boundary
  - Proposed Marsh Creation
  - Proposed Marsh Nourishment
  - Proposed Marsh Borrow Area
  - Proposed Dredge Pipeline Corridor
  - Proposed Earthen Containment Dike with Fabric
  - Proposed Earthen Containment Dike for Earthen Containment Dike
  - Proposed Equipment Access Route
  - Parish Boundary
  - Roads
  - Township
  - Section
  - Active Oyster Leases
- Owner**
- 1 Beattie, John C et al
  - 2 Caillouet Land, L.L.C.
  - 3 Lafourche School Board
  - 4 LL&E
  - 5 Picciola et al, Heirs of
  - 6 Plaisance, Gerald Lester et al, Heirs
  - 7 State of Louisiana
  - 8 Thiel, Phillip E et al, Heirs
  - 9 TRTB L.L.C.
  - 10 Wisner Port Fourchon Joint Ownership
  - 11 Wisner WMA
  - 12 Wisner, Heirs of Edward et al
  - 13 Elmer's Island Wildlife Refuge (LDWF)
  - Claimed by State & Adjoining Landowner
  - State-Claimed Waterbottom



0 1 2 Miles  
 0 1 2 Kilometers  
 1:60,000  
 N

Source:  
 Coastal Protection and Restoration  
 Authority of Louisiana  
 Imagery: ESRI World  
 Map Date: 8/27/2018  
 //2018040203



All project features are graphical  
 representations only, are subject to change,  
 and may not reflect true location or dimension



# Lafourche Parish Recording Page

Annette M. Fontana  
CLERK OF COURT  
PO BOX 818  
303 W 3rd St  
Thibodaux, LA 70302  
(985) 447-4841

**First VENDOR**

STATE OF LOUISIANA STATE LAND OFFICE DIVISION OF ADMINISTRATION

**First VENDEE**

COASTAL PROTECTION AND RESTORATION AUTHORITY

Index Type : CONVEYANCE

Inst Number : 1264784

Type of Document : GRANT RIGHT OF WAY

Book : 2113

Page : 674

Recording Pages : 7

**Recorded Information**

I hereby certify that the attached document was filed for registry and recorded in the Clerk of Court's office for Lafourche Parish, Louisiana

On (Recorded Date) : 09/04/2018

At (Recorded Time) : 3:51:18PM



Doc ID - 033169040007

CLERK OF COURT  
ANNETTE M. FONTANA  
Parish of Lafourche

I certify that this is a true copy of the attached  
document that was filed for registry and  
Recorded 09/04/2018 at 3:51:18  
Recorded in Book 2113 Page 674  
File Number 1264784

Deputy Clerk

*Deborah A. Delbert*  
September 5, 2018

# Lafourche Parish Recording Page

Annette M. Fontana  
CLERK OF COURT  
PO BOX 818  
303 W 3rd St  
Thibodaux, LA 70302  
(985) 447-4841

**First VENDOR**

STATE OF LOUISIANA STATE LAND OFFICE DIVISION OF ADMINISTRATION

**First VENDEE**

COASTAL PROTECTION AND RESTORATION AUTHORITY

**Index Type :** CONVEYANCE

**Inst Number :** 1264784

**Type of Document :** GRANT RIGHT OF WAY

**Book :** 2113

**Page :** 674

**Recording Pages :** 7

**Recorded Information**

I hereby certify that the attached document was filed for registry and recorded in the Clerk of Court's office for Lafourche Parish, Louisiana

On (Recorded Date) : 09/04/2018

At (Recorded Time) : 3:51:18PM



*Brandyn M. Nebert*  
Deputy Clerk

Doc ID - 033169040007

Jon A. Gegenheimer  
JEFFERSON PARISH CLERK OF COURT



**Mortgage & Conveyance Office**

P.O. Box 10  
Gretna LA 70054-0010  
Ph.: (504) 364-2943 or (504) 364-2944 FAX: (504) 364-2942  
[www.jpclerkofcourt.us](http://www.jpclerkofcourt.us)

**NOTICE OF RECORDATION**

INSTRUMENT NO 11847183  
TYPE OF ACT RIGHT OF WAY CB  
DATE 09/17/2018

ADDITIONAL INFORMATION

PARTIES

LOUISIANA STATE OF

TO COASTAL PROTECTION&RESTORATION  
AUTHORITY

PROPERTY

CAMINADA HEADLANDS BACK BARRIER MARSH CREATION BA 0171

CONVEYANCE BOOK 3411 FOLIO 281

I HEREBY CERTIFY THAT THIS ACT HAS BEEN FILED WITH THIS OFFICE AND RECORDED AS SET FORTH ABOVE.

  
CLERK OF COURT

INQUIRIES? CALL:

General Information - (504) 364-2943 or 2944  
Notice of Recordation - (504) 364-2952

11847183

*Gaining access to the records of the Jefferson Parish Clerk of Court's Office has never been easier or more convenient. Read about JeffNet at [www.jpclerkofcourt.us](http://www.jpclerkofcourt.us). Log on...sign up...gain access—today!*

MARK A. O'NEAL  
P.O. BOX 66573  
BATON ROUGE LA 70896-6573