

No.	Req. Sta.	Northing	Easting	End. Sta.	Northing	Easting
1	0+00.00	647417.66	3705429.79	117+27.35	638472.53	3697845.89
2	0+00.00	645025.69	3704689.87	94+60.80	637801.28	3698581.30
3	0+00.00	642965.04	3704269.32	75+30.31	637221.30	3699399.51
4	0+00.00	640814.27	3703122.28	39+66.92	637836.05	3700501.84
5	0+00.00	642947.75	3705549.49	84+10.17	636530.06	3700114.03
6	0+00.00	640308.31	3703953.74	39+70.97	637276.12	3701389.69
7	0+00.00	642246.32	3706286.45	82+43.98	635963.41	3700949.01
8	0+00.00	639888.79	3704918.63	40+74.79	636761.56	3702306.30
9	0+00.00	641409.92	3706872.22	80+84.11	635242.23	3701646.08
10	0+00.00	639462.65	3705981.56	40+77.77	636353.23	3703243.45
11	0+00.00	640131.63	3707111.28	71+45.46	634679.35	3702492.82
12	0+00.00	638986.41	3706794.39	41+10.11	635845.51	3704143.41
13	0+00.00	641264.28	3709375.86	95+97.79	633941.97	3703170.93
14	0+00.00	638507.17	3707692.62	40+92.81	635388.50	3705042.16
15	0+00.00	641646.61	3711017.09	108+83.48	633341.35	3703983.41
16	0+00.00	638054.58	3708632.96	39+99.74	635015.36	3706032.75
17	0+00.00	638451.77	3700963.46	62+80.46	635628.32	3706573.47
18	0+00.00	639190.93	3701710.54	63+03.79	636363.58	3707344.72
19	0+00.00	640038.49	3702261.52	63+75.98	637172.57	3707957.10
20	0+00.00	642157.98	3712740.11	125+21.67	632602.29	3704648.08
21	0+00.00	642601.96	3714439.81	138+50.51	632029.55	3705492.14
22	0+00.00	642611.13	3715739.96	147+20.25	631373.67	3706231.79
23	0+00.00	638775.71	3726344.90	106+96.04	628079.67	3726345.95
24	0+00.00	638848.12	3727338.21	107+99.45	628048.67	3727336.32
25	0+00.00	639053.97	3728345.81	110+00.05	628053.92	3728353.25
26	0+00.00	639474.92	3729329.97	114+40.93	628034.00	3729342.83
27	0+00.00	639897.75	3730342.75	118+37.24	628060.51	3730350.43
28	0+00.00	640086.98	3731338.07	122+32.05	627854.93	3731335.85
29	0+00.00	640556.96	3732340.54	125+98.66	627958.31	3732326.65
30	0+00.00	640959.26	3733329.12	129+48.19	628011.07	3733333.03
31	0+00.00	637143.81	3733846.13	42+55.36	632888.45	3733843.21
32	0+00.00	641376.31	3734343.53	133+60.01	628016.31	3734348.68
33	0+00.00	637076.33	3734841.47	42+47.51	632828.82	3734838.39
34	0+00.00	641463.71	3735348.89	134+11.09	628052.63	3735335.59
35	0+00.00	637204.80	3735851.04	42+82.25	632922.68	3735818.05
36	0+00.00	641344.46	3736338.50	133+55.84	627988.62	3736333.90
37	0+00.00	637122.95	3736831.15	43+11.97	632810.98	3736837.98
38	0+00.00	640994.03	3737352.78	129+00.68	628093.36	3737339.45
39	0+00.00	637140.52	3737845.84	42+96.67	632843.86	3737837.63
40	0+00.00	640105.96	3738331.70	121+60.52	627945.45	3738335.16
41	0+00.00	637110.25	3738836.40	42+95.00	632815.26	3738832.14
42	0+00.00	639314.47	3739343.28	111+77.56	628136.92	3739335.75
43	0+00.00	637130.56	3739841.52	42+17.66	632912.90	3739836.28
44	0+00.00	638640.83	3740329.73	106+12.28	628028.55	3740333.41
45	0+00.00	638834.66	3741344.21	108+07.34	628027.32	3741337.93
46	0+00.00	638975.39	3742331.59	109+34.53	628040.87	3742334.42
47	0+00.00	634061.44	3733838.75	59+89.15	634065.85	3739827.90
48	0+00.00	635048.70	3733837.16	60+03.97	635059.74	3739841.12
49	0+00.00	636065.17	3733836.53	60+02.97	636057.39	3739839.50

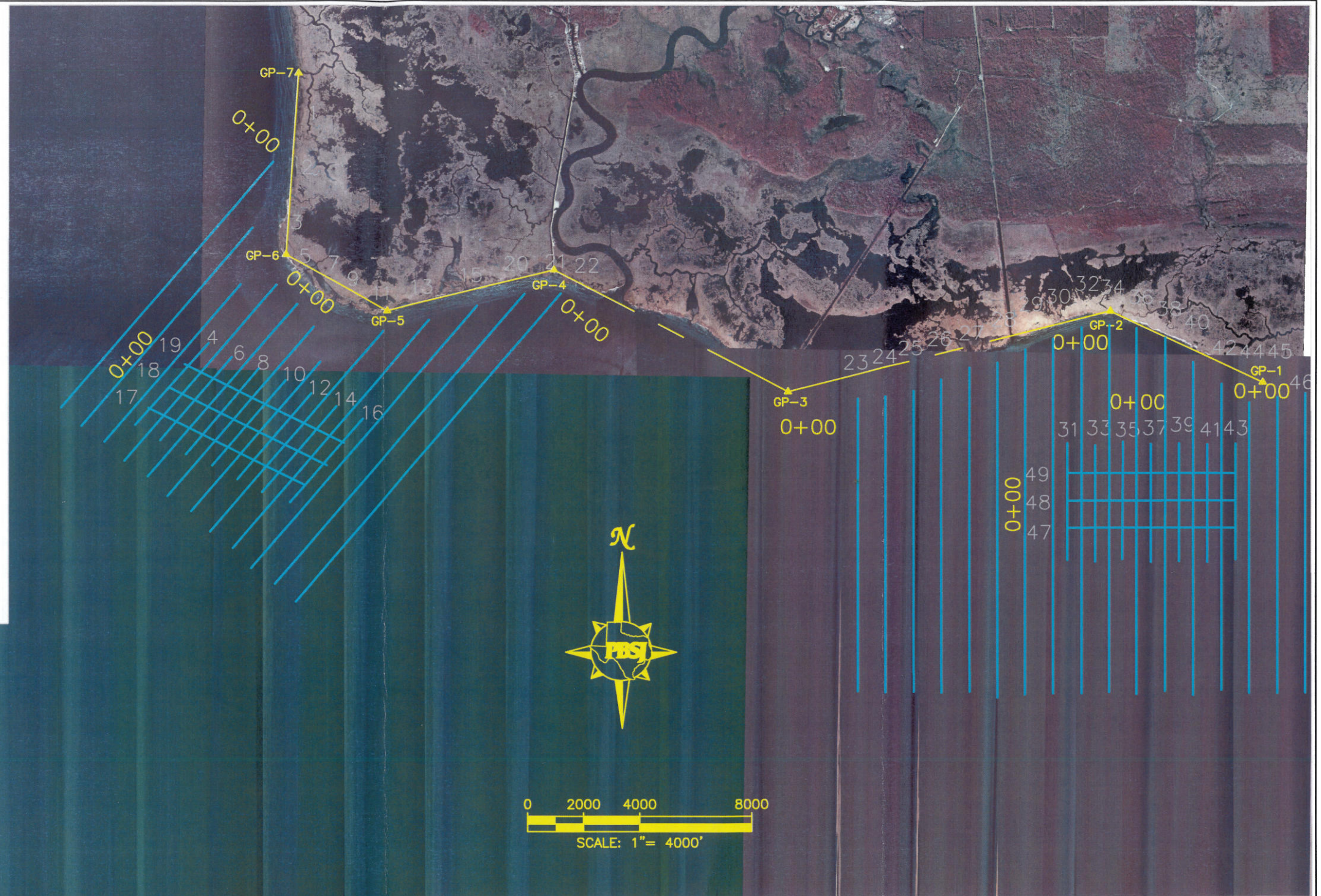

POINT	LA. SOUTH (1702) GRID		WGS84		NAVD88 ELEVATION	DESCRIPTION
	NORTHING	EASTING	LATITUDE	LONGITUDE		
SM-1	645784.750	3715691.210	N 30° 16' 06.927"	W 89° 57' 20.773"	1.76	SM-1 BOAT RAMP MON
SM-2	648638.500	3729562.160	N 30° 16' 33.496"	W 89° 54' 42.198"	2.21	CONT MON SM-2
GP-1	639381.492	3740813.969	N 30° 15' 00.471"	W 89° 52' 35.225"	2.71	CAPPED 5/8" IRON ROD
GP-2	639034.696	3723861.267	N 30° 14' 59.133"	W 89° 55' 48.552"	2.12	CAPPED 5/8" IRON ROD
GP-3	640969.818	3717511.691	N 30° 15' 19.051"	W 89° 57' 00.677"	2.63	CAPPED 5/8" IRON ROD
GP-4	643476.378	3715489.559	N 30° 15' 44.102"	W 89° 57' 23.389"	2.60	CAPPED 5/8" IRON ROD
GP-5	642002.386	3709516.447	N 30° 15' 30.218"	W 89° 58' 31.696"	2.93	CAPPED 5/8" IRON ROD
GP-6	644048.183	3705885.647	N 30° 15' 50.892"	W 89° 59' 12.821"	4.10	CAPPED 5/8" IRON ROD
GP-7	650640.622	3706324.601	N 30° 16' 56.093"	W 89° 59' 06.931"	1.63	CAPPED 5/8" IRON ROD

GOOSE POINT/POINT PLATTE
MARSH CREATION PROJECT
BASE LINE & TRANSECT LINES



1250 WOOD BRANCH PARK DR., SUITE 300
HOUSTON, TEXAS 77079
PHONE (281) 493-5100 FAX (281) 493-1047

STATE PROJECT NUMBER	PO-33	SCALE: 1" = 4000'	JOB NO.: A80002.00 0106
FEDERAL PROJECT NUMBER		DATE: 04/05/06	FIELD BOOK NO.: 1176
		DRAWN BY: RBM	FILE: TRANSECTS.DWG