

BIG ISLAND MINING (XAT-7)

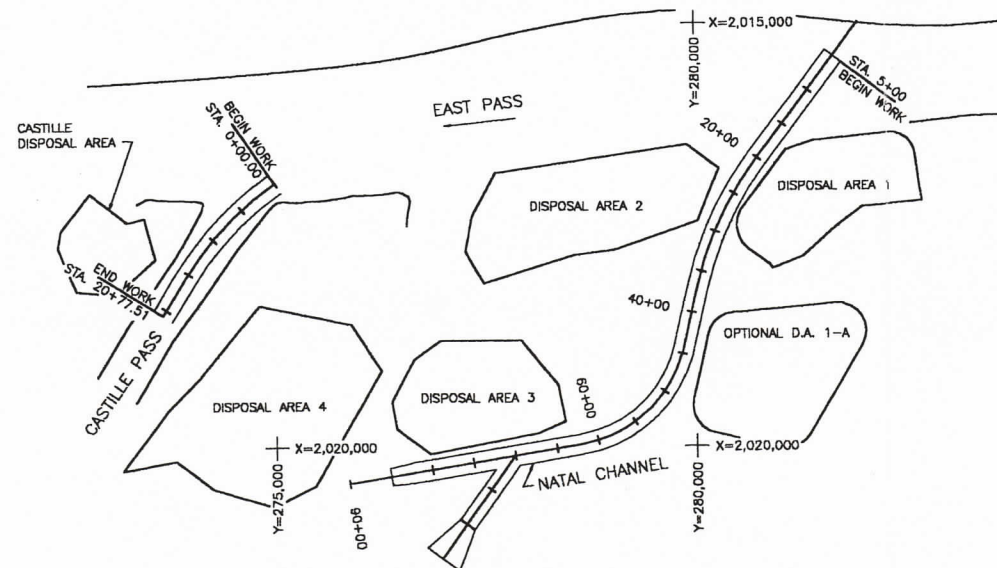

ATCHAFALAYA SEDIMENT DELIVERY (PAT-2)

INDEX PLAN BIM AND ASD PROJECTS  
AS-BUILT CONFIGURATIONS

LOUISIANA DEPARTMENT  
OF NATURAL RESOURCES

BIG ISLAND MINING &  
ATCHAFALAYA SEDIMENT DELIVERY

**BCG** Brown Cunningham Gannuch  
ENGINEERS • ARCHITECTS • CONSULTANTS

ISSUE	DESCRIPTION	BY	CHK	DATE

DATE: DEC, 1998 DESIGN: E.J.M. DRAWN: CDH DWG. NO. 1 OF 32

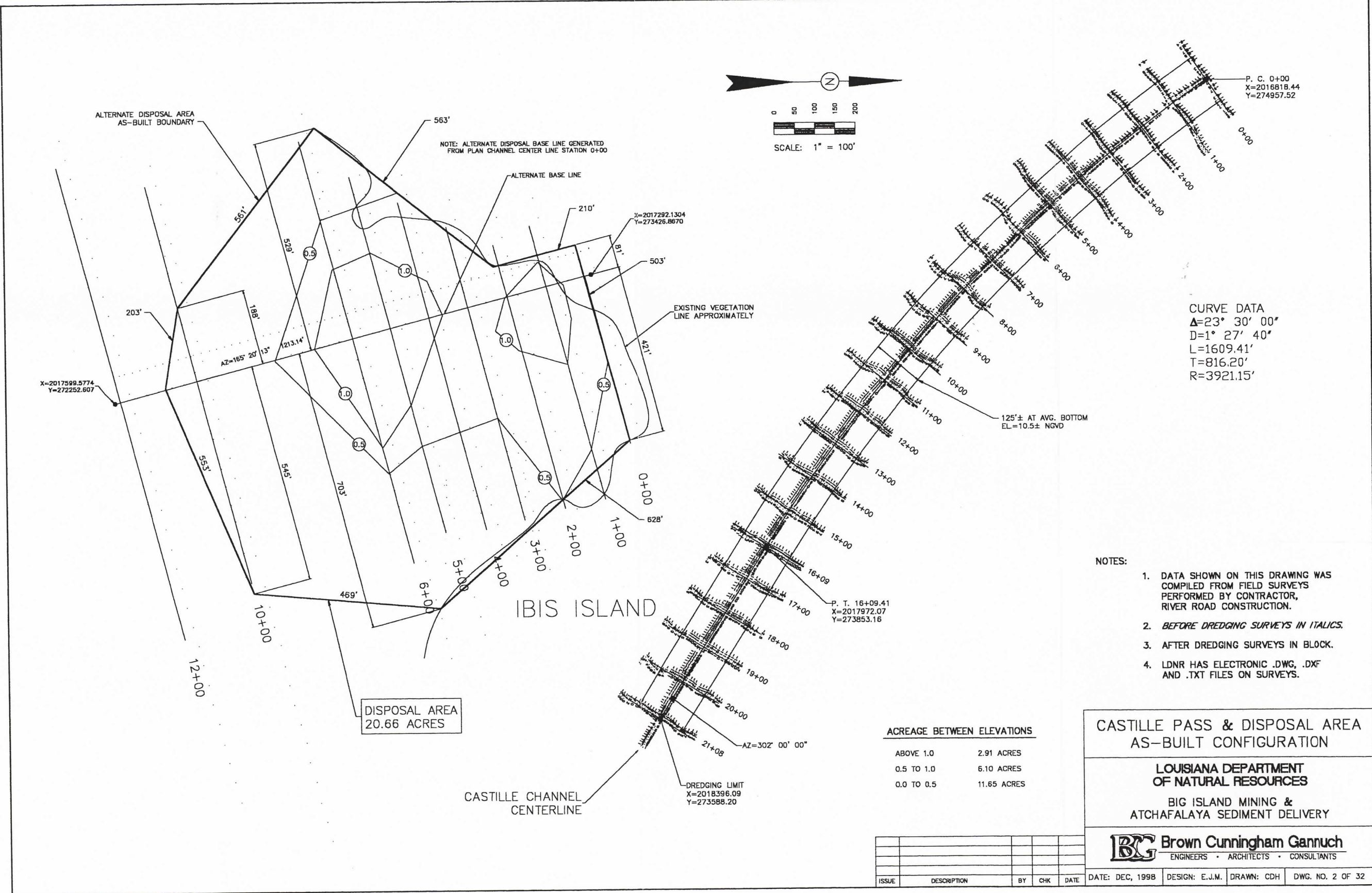



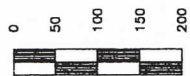
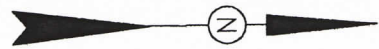

SCALE: 1" = 100'

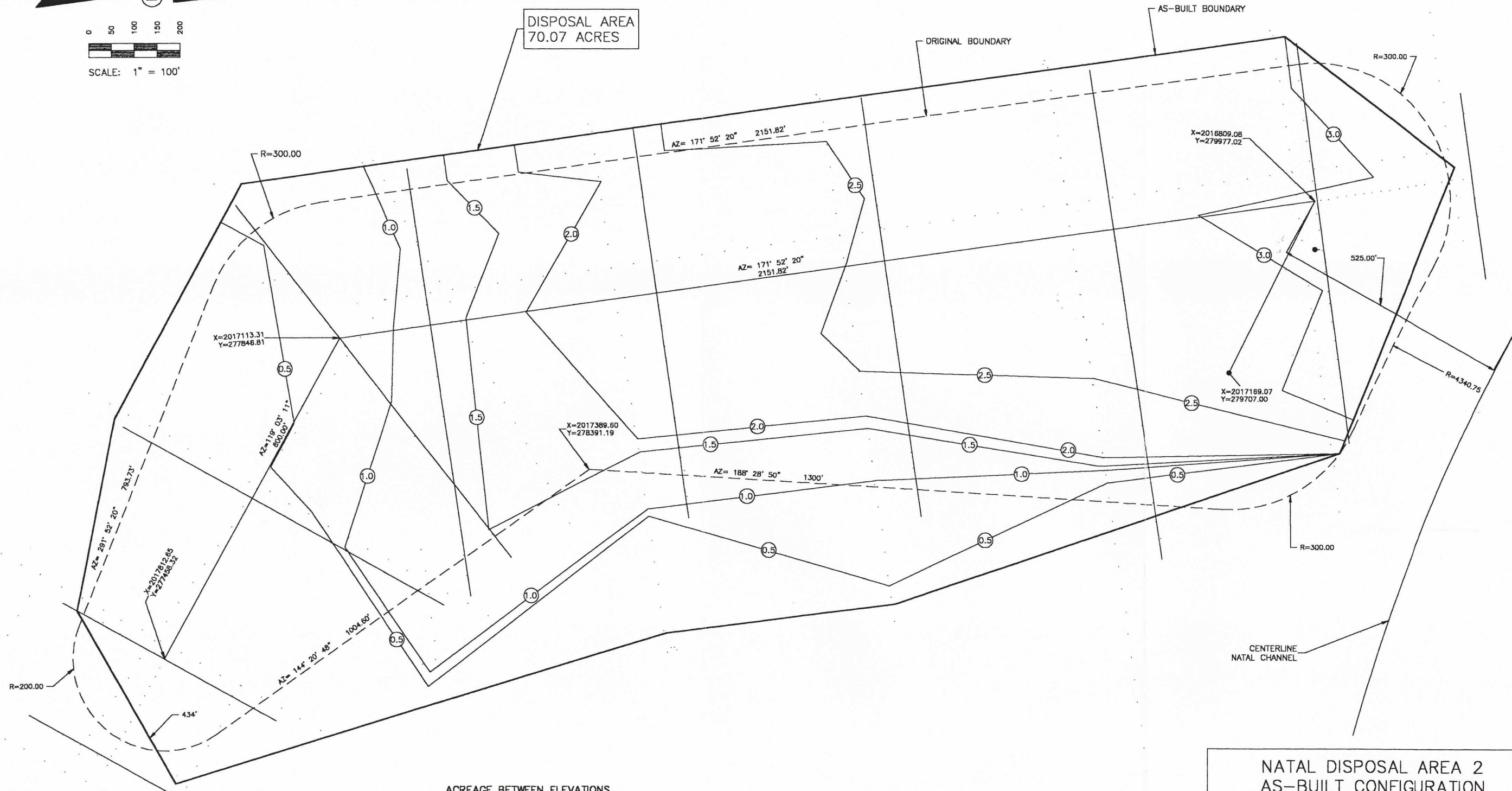

**ACREAGE BETWEEN ELEVATIONS**

ABOVE 3.0	3.96 ACRES
2.5 TO 3.0	16.80 ACRES
2.0 TO 2.5	11.68 ACRES
1.5 TO 2.0	4.64 ACRES
1.0 TO 1.5	8.78 ACRES
0.5 TO 1.0	7.79 ACRES
0.0 TO 0.5	16.42 ACRES

**NOTES:**

1. DATA SHOWN ON THIS DRAWING WAS COMPILED FROM FIELD SURVEYS PERFORMED BY CONTRACTOR, RIVER ROAD CONSTRUCTION.
2. BEFORE DREDGING SURVEYS IN ITALICS.
3. AFTER DREDGING SURVEYS IN BLOCK.
4. LDNR HAS ELECTRONIC .DWG, .DXF AND .TXT FILES ON SURVEYS.

NOTE: REVISED NATAL DISPOSAL AREA 2  
B. C. G. REVISION NO. 3  
DATED DEC. 28, 1997

ISSUE	DESCRIPTION	BY	CHK	DATE

**NATAL DISPOSAL AREA 2  
AS-BUILT CONFIGURATION**

**LOUISIANA DEPARTMENT  
OF NATURAL RESOURCES**

BIG ISLAND MINING &  
ATCHAFALAYA SEDIMENT DELIVERY

**BCG** Brown Cunningham Gannuch  
ENGINEERS • ARCHITECTS • CONSULTANTS

DATE: DEC, 1998	DESIGN: E.J.M.	DRAWN: CDH	DWG. NO. 4 OF 32
-----------------	----------------	------------	------------------

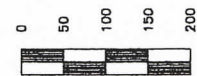

SCALE: 1" = 100'

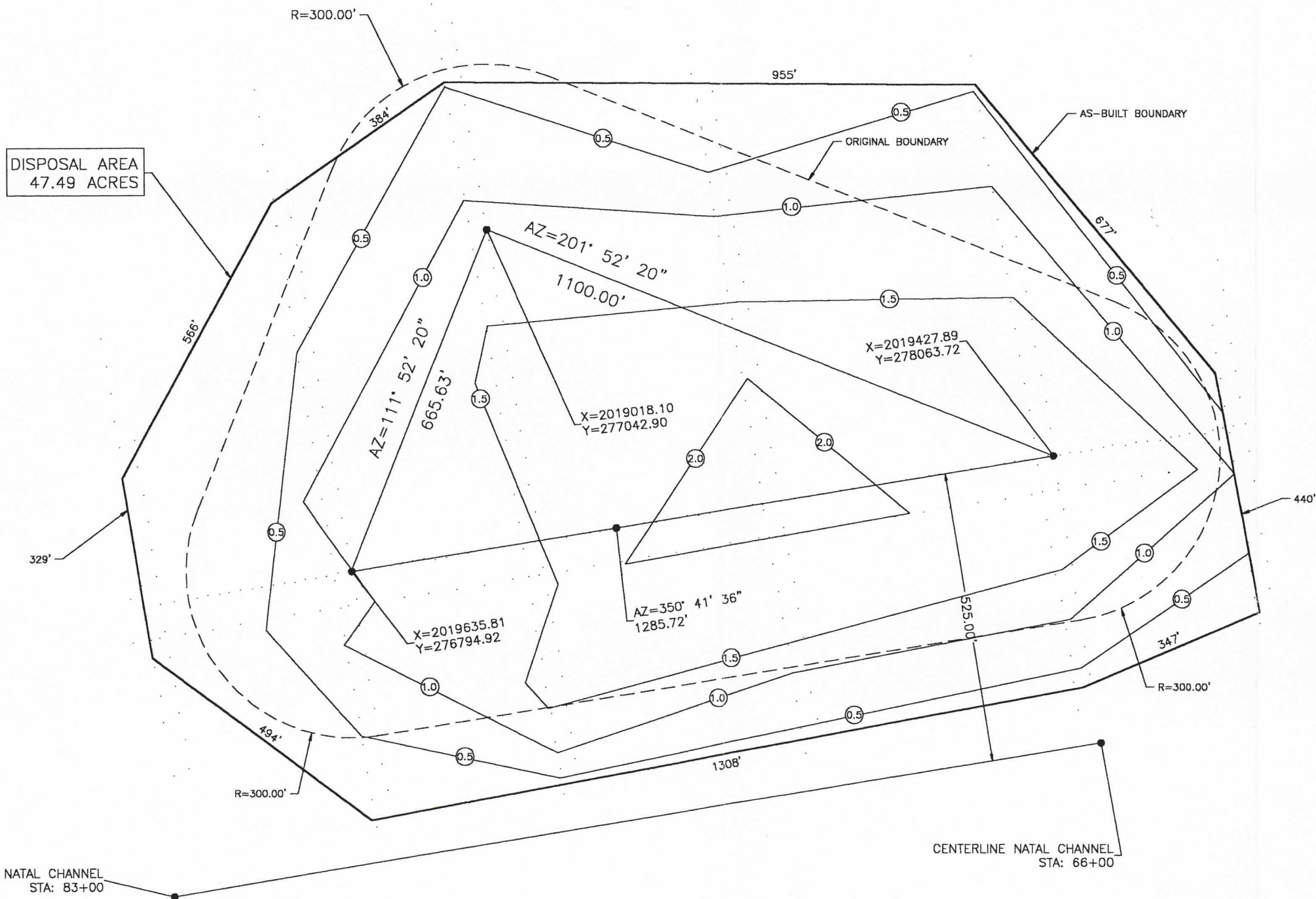

**ACREAGE BETWEEN ELEVATIONS**

ABOVE 2.0	1.74 ACRES
1.5 TO 2.0	13.07 ACRES
1.0 TO 1.5	12.27 ACRES
0.5 TO 1.0	10.57 ACRES
0.0 TO 0.5	9.85 ACRES

**NOTES:**

1. DATA SHOWN ON THIS DRAWING WAS COMPILED FROM FIELD SURVEYS PERFORMED BY CONTRACTOR, RIVER ROAD CONSTRUCTION.
2. BEFORE DREDGING SURVEYS IN ITALICS.
3. AFTER DREDGING SURVEYS IN BLOCK.
4. LDNR HAS ELECTRONIC .DWG, .DXF AND .TXT FILES ON SURVEYS.

NATAL DISPOSAL AREA 3  
AS-BUILT CONFIGURATION

LOUISIANA DEPARTMENT  
OF NATURAL RESOURCES

BIG ISLAND MINING &  
ATCHAFALAYA SEDIMENT DELIVERY



ISSUE	DESCRIPTION	BY	CHK	DATE

DATE: DEC, 1998 DESIGN: E.J.M. DRAWN: CDH DWG. NO. 5 OF 32



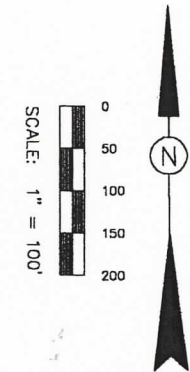
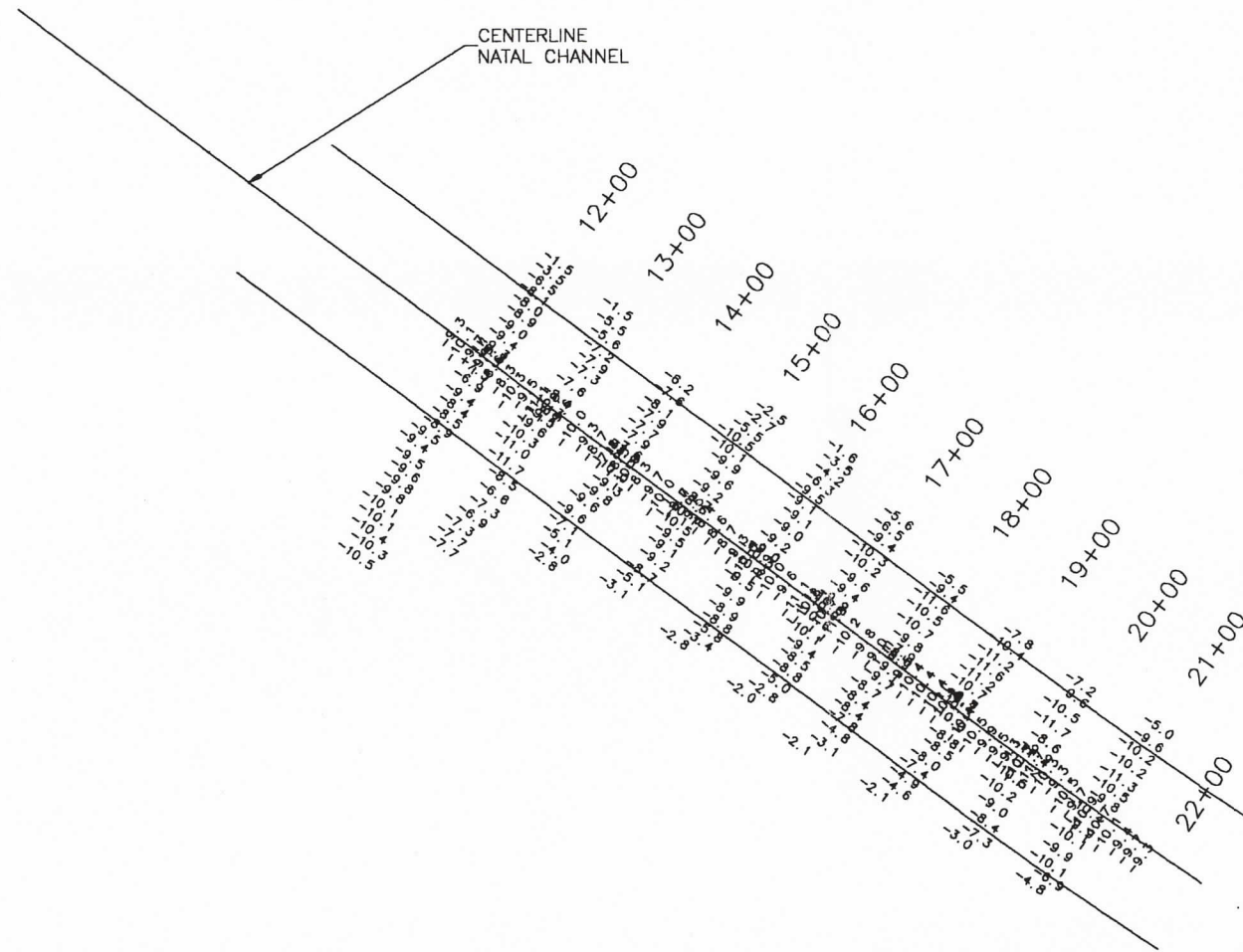

NOTES:

1. DATA SHOWN ON THIS DRAWING WAS COMPILED FROM FIELD SURVEYS PERFORMED BY CONTRACTOR, RIVER ROAD CONSTRUCTION.
2. LDNR HAS ELECTRONIC .DWG, .DXF AND .TXT FILES ON SURVEYS.
3. LDNR HAS FULL SIZE DRAWINGS SHOWING PLAN AND AFTER DREDGING CROSS SECTIONS.

NATAL CHANNEL 12+00 TO 21+00  
REDREDGE SHOALD ENTRANCE

LOUISIANA DEPARTMENT  
OF NATURAL RESOURCES

BIG ISLAND MINING &  
ATCHAFALAYA SEDIMENT DELIVERY

**BCG** Brown Cunningham Gannuch  
ENGINEERS • ARCHITECTS • CONSULTANTS

ISSUE	DESCRIPTION	BY	CHK	DATE

DATE: DEC, 1998 DESIGN: E.J.M. DRAWN: CDH DWG. NO. 7 OF 32

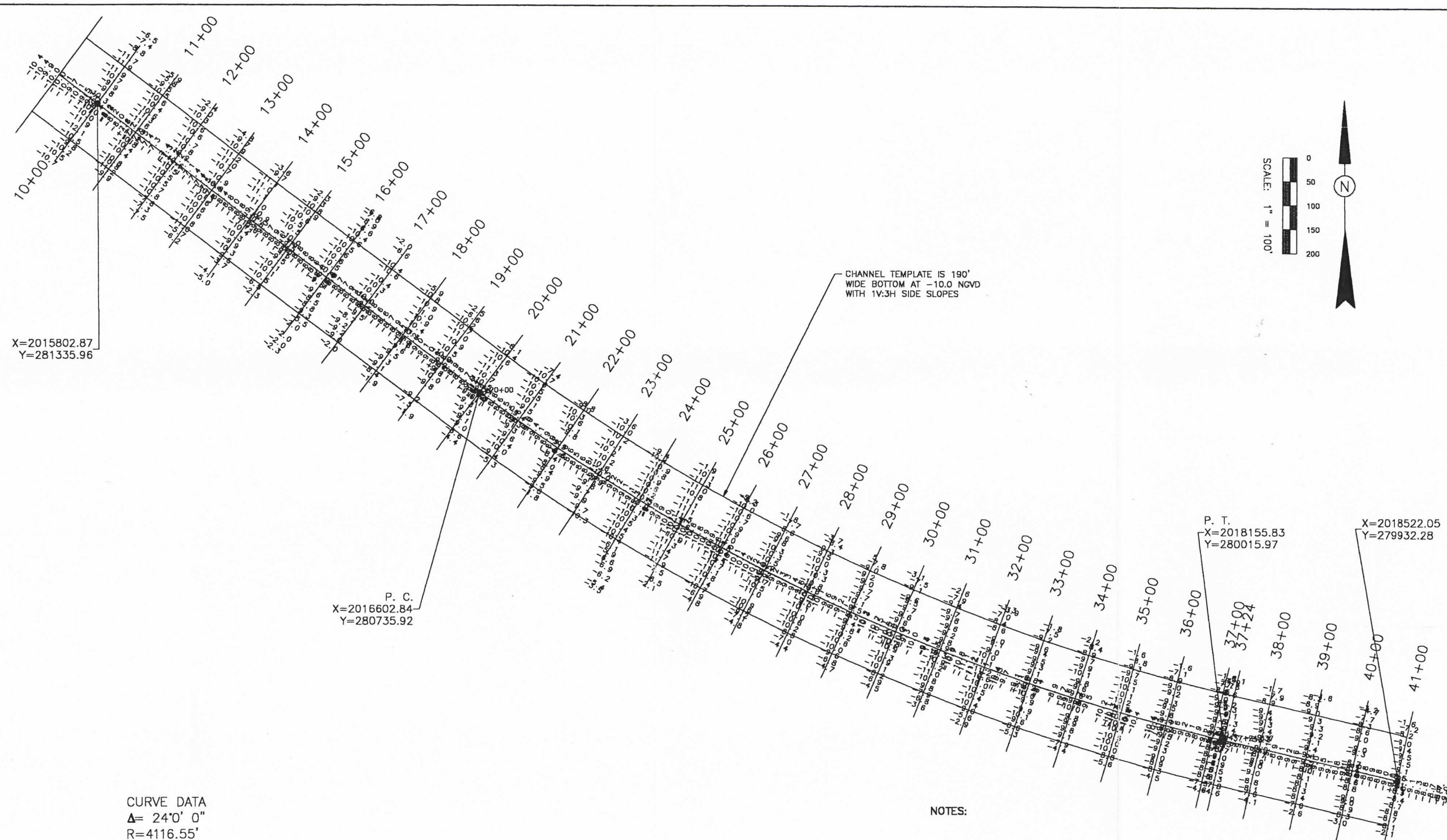

X=2015802.87  
Y=281335.96

P. C.  
X=2016602.84  
Y=280735.92

P. T.  
X=2018155.83  
Y=280015.97

X=2018522.05  
Y=279932.28

CURVE DATA  
Δ= 24' 0"  
R=4116.55'  
L=1724.34

NOTES:

1. DATA SHOWN ON THIS DRAWING WAS COMPILED FROM FIELD SURVEYS PERFORMED BY CONTRACTOR, RIVER ROAD CONSTRUCTION.
2. LDNR HAS ELECTRONIC .DWG, .DXF AND .TXT FILES ON SURVEYS.
3. LDNR HAS FULL SIZE DRAWINGS SHOWING PLAN AND AFTER DREDGING CROSS SECTIONS.

NATAL CHANNEL 10+00 TO 41+00  
AS-BUILT CONFIGURATION

LOUISIANA DEPARTMENT  
OF NATURAL RESOURCES

BIG ISLAND MINING &  
ATCHAFALAYA SEDIMENT DELIVERY

**BC** Brown Cunningham Gannuch  
ENGINEERS • ARCHITECTS • CONSULTANTS

ISSUE	DESCRIPTION	BY	CHK	DATE

DATE: DEC, 1998	DESIGN: E.J.M.	DRAWN: CDH	DWG. NO. 8 OF 32
-----------------	----------------	------------	------------------

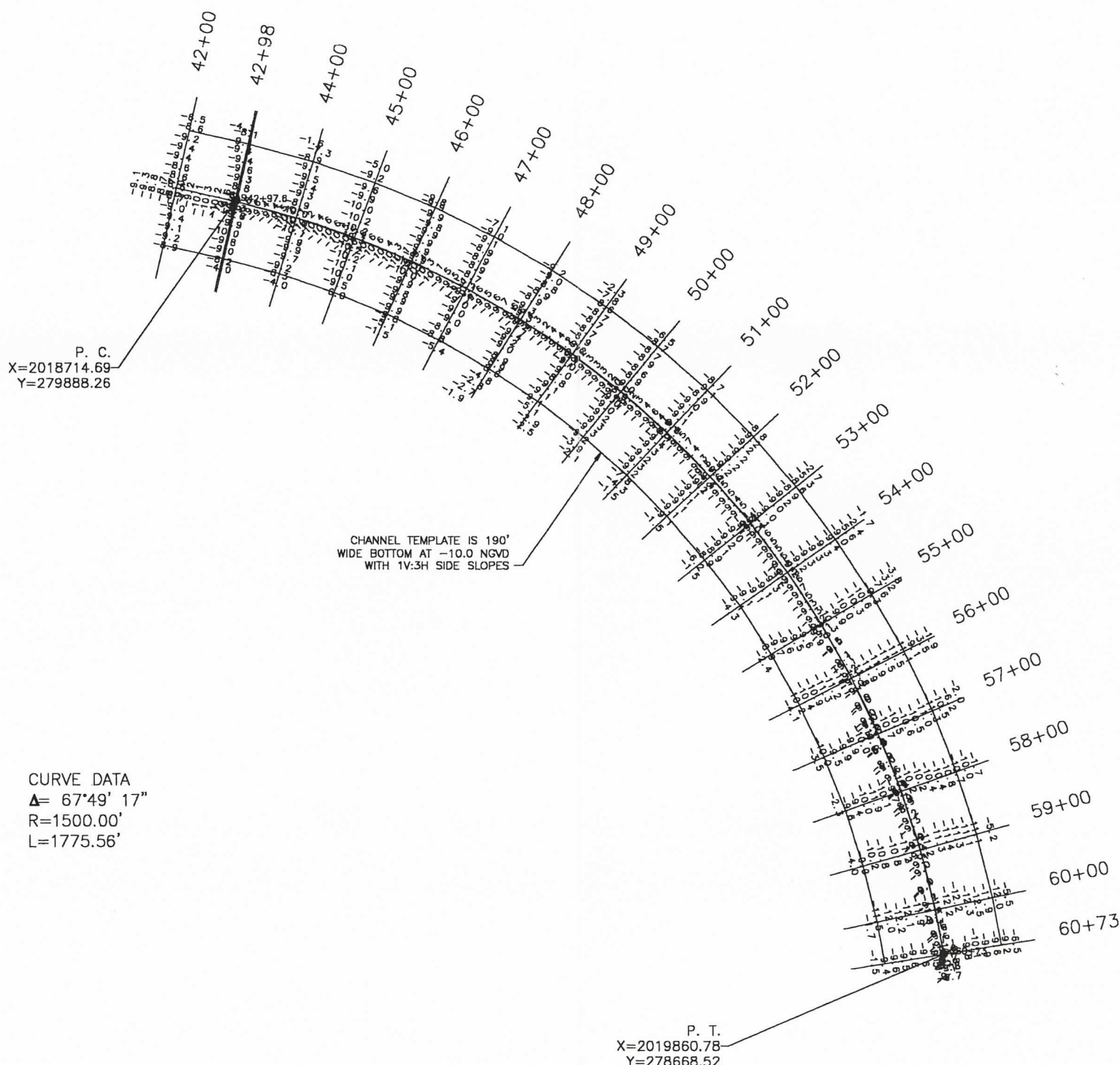

P. C.  
X=2018714.69  
Y=279888.26

CHANNEL TEMPLATE IS 190'  
WIDE BOTTOM AT -10.0 NGVD  
WITH 1V:3H SIDE SLOPES

CURVE DATA  
Δ= 67°49' 17"  
R=1500.00'  
L=1775.56'

P. T.  
X=2019860.78  
Y=278668.52

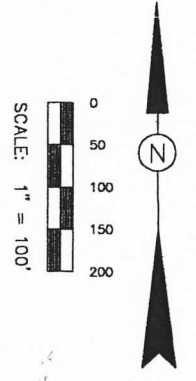

NOTES:

1. DATA SHOWN ON THIS DRAWING WAS COMPILED FROM FIELD SURVEYS PERFORMED BY CONTRACTOR, RIVER ROAD CONSTRUCTION.
2. LDNR HAS ELECTRONIC .DWG, .DXF AND .TXT FILES ON SURVEYS.
3. LDNR HAS FULL SIZE DRAWINGS SHOWING PLAN AND AFTER DREDGING CROSS SECTIONS.

NATAL CHANNEL 42+00 TO 60+73  
AS-BUILT CONFIGURATION

LOUISIANA DEPARTMENT  
OF NATURAL RESOURCES  
BIG ISLAND MINING &  
ATCHAFALAYA SEDIMENT DELIVERY



ISSUE	DESCRIPTION	BY	CHK	DATE

DATE: DEC, 1998 DESIGN: E.J.M. DRAWN: CDH DWG. NO. 9 OF 32

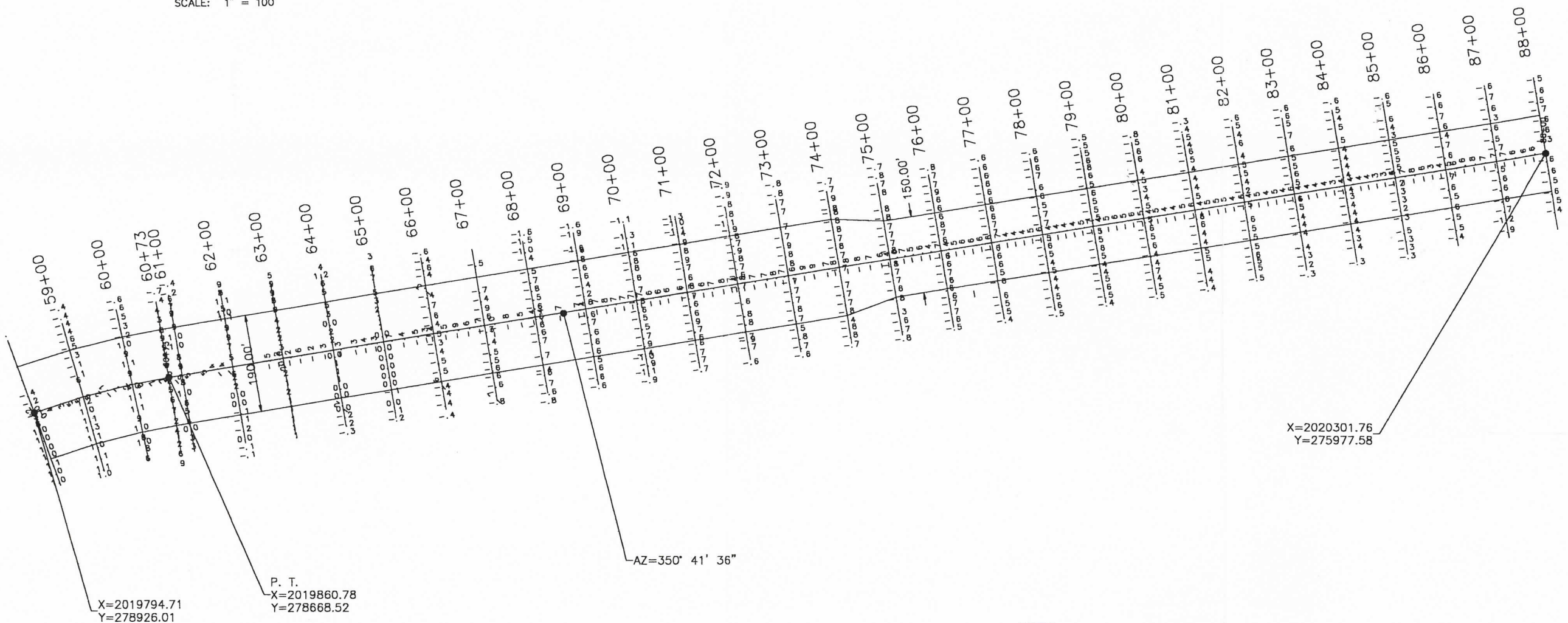
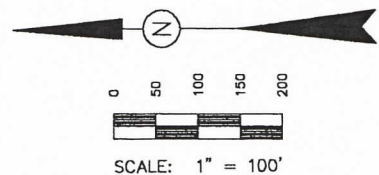

NOTES:

1. DATA SHOWN ON THIS DRAWING WAS COMPILED FROM FIELD SURVEYS PERFORMED BY CONTRACTOR, RIVER ROAD CONSTRUCTION.
2. LDNR HAS ELECTRONIC .DWG, .DXF AND .TXT FILES ON SURVEYS.
3. LDNR HAS FULL SIZE DRAWINGS SHOWING PLAN AND AFTER DREDGING CROSS SECTIONS.

NATAL CHANNEL 58+00 TO 88+00  
BEFORE DREDGING CONFIGURATION

LOUISIANA DEPARTMENT  
OF NATURAL RESOURCES  
BIG ISLAND MINING &  
ATCHAFALAYA SEDIMENT DELIVERY



ISSUE	DESCRIPTION	BY	CHK	DATE

DATE: DEC, 1998    DESIGN: E.J.M.    DRAWN: CDH    DWG. NO. 10 OF 32

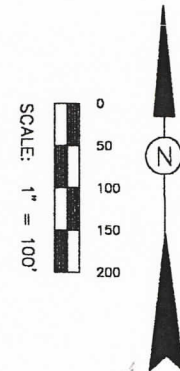
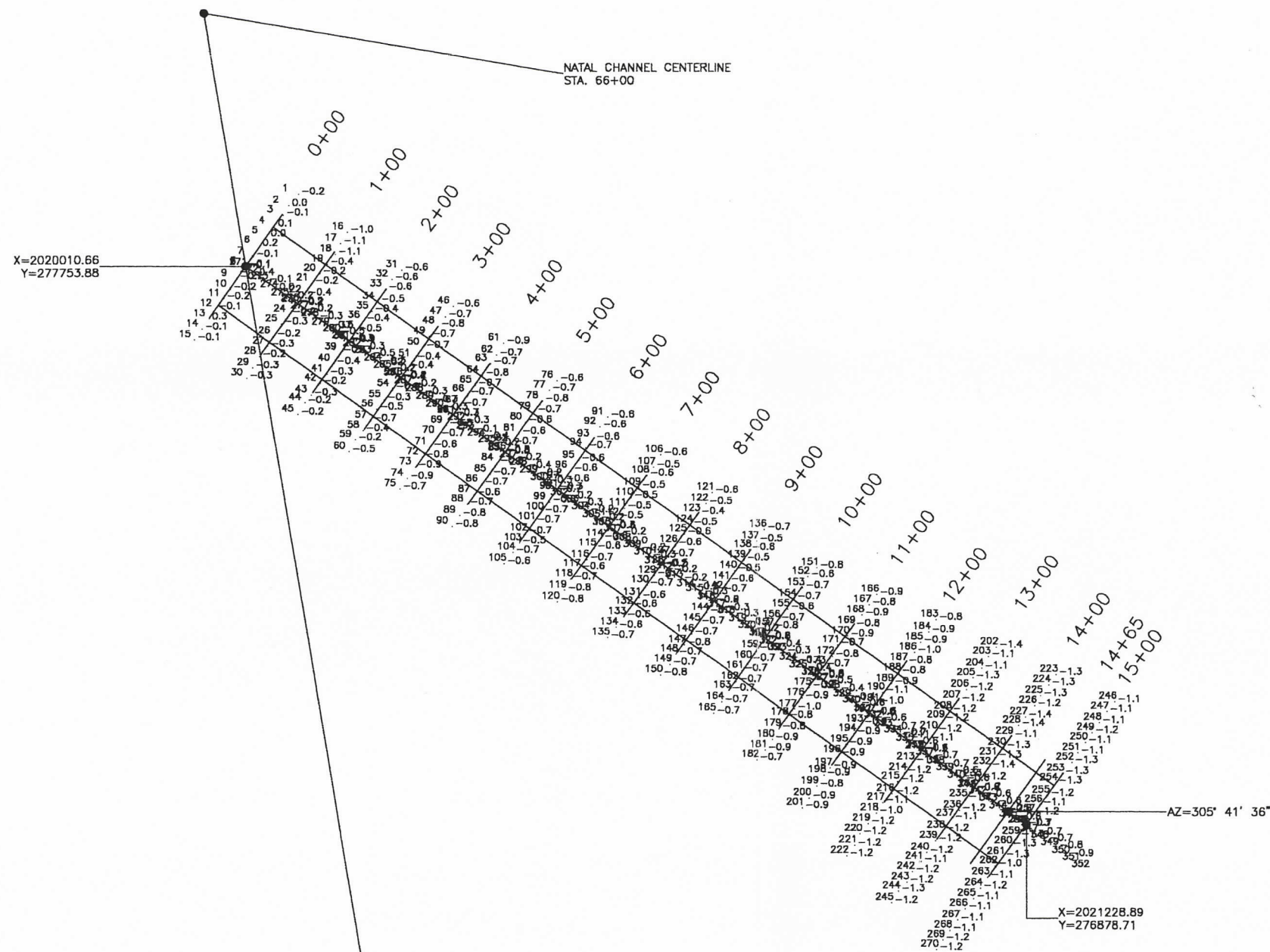

NOTES:

1. DATA SHOWN ON THIS DRAWING WAS COMPILED FROM FIELD SURVEYS PERFORMED BY CONTRACTOR, RIVER ROAD CONSTRUCTION.
2. LDNR HAS ELECTRONIC .DWG, .DXF AND .TXT FILES ON SURVEYS.
3. LDNR HAS FULL SIZE DRAWINGS SHOWING PLAN AND AFTER DREDGING CROSS SECTIONS.

NATAL CHANNEL A BEFORE  
DREDGING CONFIGURATION

LOUISIANA DEPARTMENT  
OF NATURAL RESOURCES

BIG ISLAND MINING &  
ATCHAFALAYA SEDIMENT DELIVERY

**BCG** Brown Cunningham Gannuch  
ENGINEERS • ARCHITECTS • CONSULTANTS

ISSUE	DESCRIPTION	BY	CHK	DATE

DATE: DEC, 1998    DESIGN: E.J.M.    DRAWN: CDH    DWG. NO. 11 OF 32

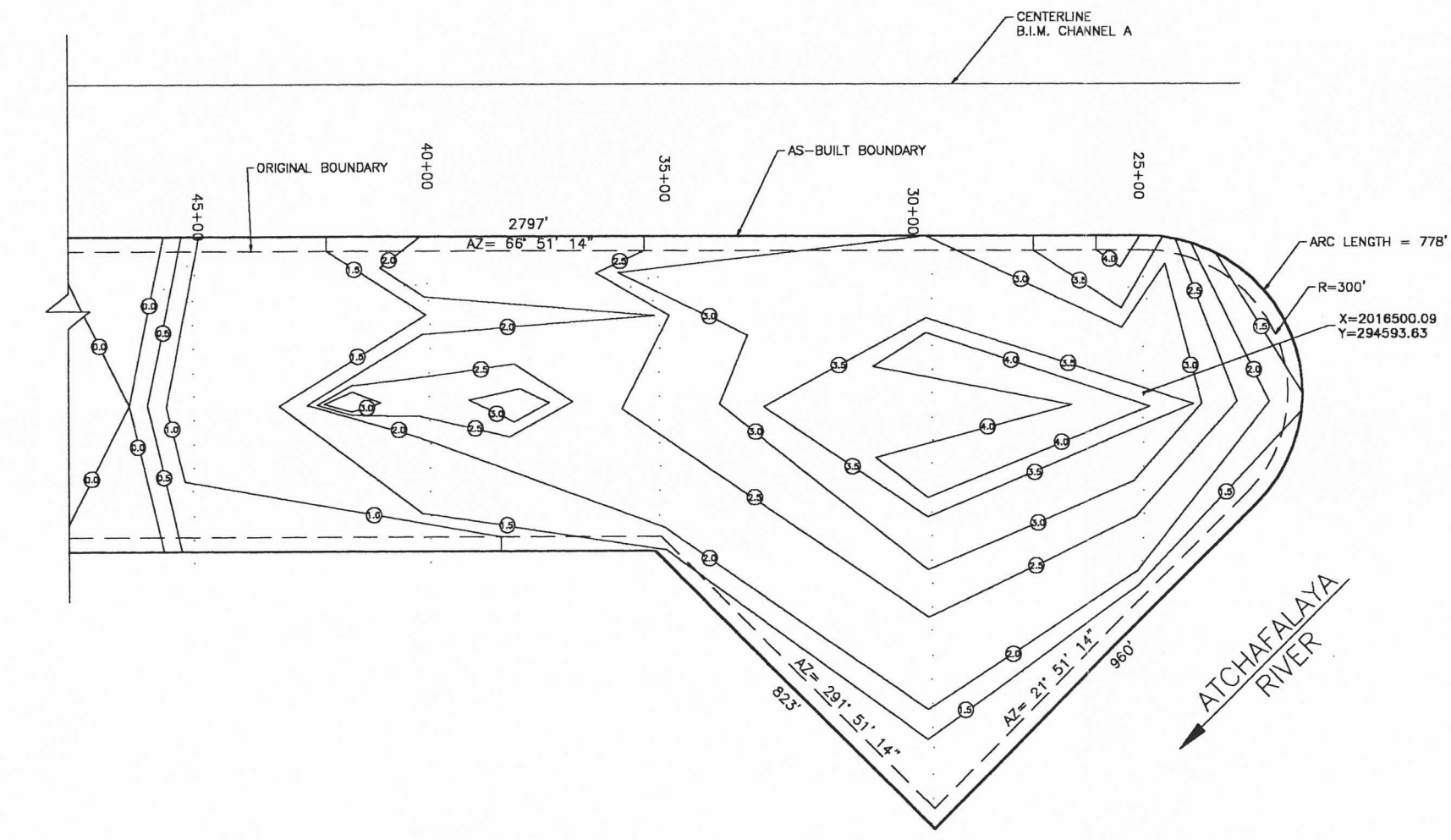
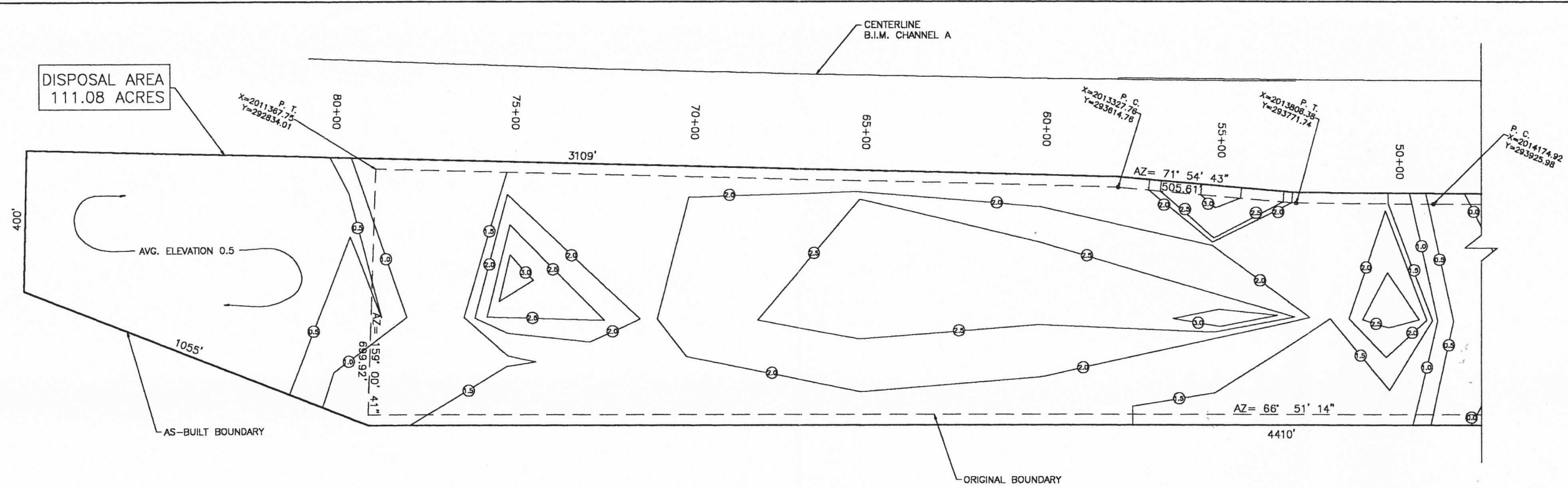

CURVE DATA 1  
 $\Delta = 0^\circ 16' 28''$   
 $L = 397.67'$   
 $R = 83020.8'$

CURVE DATA 2  
 $\Delta = 1^\circ 27' 24''$   
 $L = 2109.79'$   
 $R = 82980.80'$

**ACREAGE BETWEEN ELEVATIONS**

ABOVE 4.0	1.80 ACRES
3.5 TO 4.0	3.35 ACRES
3.0 TO 3.5	8.16 ACRES
2.5 TO 3.0	15.57 ACRES
2.0 TO 2.5	22.15 ACRES
1.5 TO 2.0	24.38 ACRES
1.0 TO 1.5	17.30 ACRES
0.5 TO 1.0	10.09 ACRES
0.0 TO 0.5	8.60 ACRES

**NOTES:**

1. DATA SHOWN ON THIS DRAWING WAS COMPILED FROM FIELD SURVEYS PERFORMED BY CONTRACTOR, RIVER ROAD CONSTRUCTION.
2. LDNR HAS ELECTRONIC .DWG, .DXF AND .TXT FILES ON SURVEYS.

**BIG ISLAND DISPOSAL AREA 1  
 AS-BUILT CONFIGURATION**

**LOUISIANA DEPARTMENT  
 OF NATURAL RESOURCES**

BIG ISLAND MINING &  
 ATCHAFALAYA SEDIMENT DELIVERY

**BCG Brown Cunningham Gannuch**  
 ENGINEERS • ARCHITECTS • CONSULTANTS

ISSUE	DESCRIPTION	BY	CHK	DATE

DATE: DEC, 1998    DESIGN: E.J.M.    DRAWN: CDH    DWG. NO. 12 OF 32

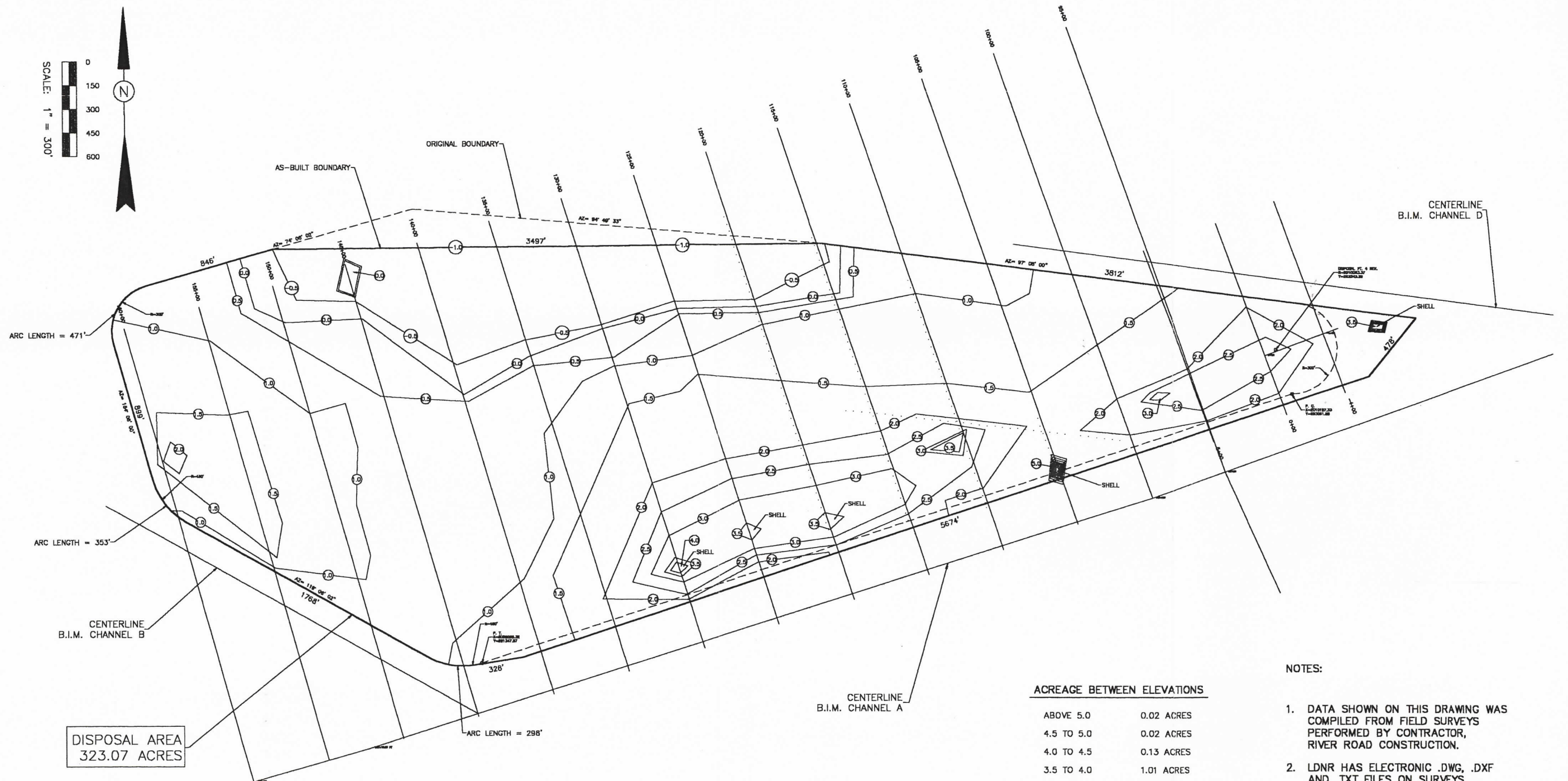
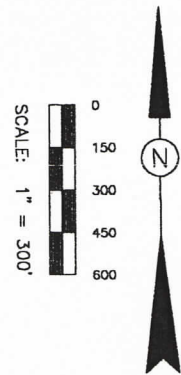

CURVE DATA  
 $\Delta = 3^\circ 48' 36''$   
 $R = 81750.80'$   
 $L = 5436.26'$

**ACREAGE BETWEEN ELEVATIONS**

ABOVE 5.0	0.02 ACRES
4.5 TO 5.0	0.02 ACRES
4.0 TO 4.5	0.13 ACRES
3.5 TO 4.0	1.01 ACRES
3.0 TO 3.5	11.40 ACRES
2.5 TO 3.0	15.84 ACRES
2.0 TO 2.5	21.78 ACRES
1.5 TO 2.0	70.35 ACRES
1.0 TO 1.5	74.93 ACRES
0.5 TO 1.0	68.25 ACRES
0.0 TO 0.5	13.58 ACRES
-0.5 TO 0.0	10.67 ACRES
-1.0 TO -0.5	35.12 ACRES

**NOTES:**

1. DATA SHOWN ON THIS DRAWING WAS COMPILED FROM FIELD SURVEYS PERFORMED BY CONTRACTOR, RIVER ROAD CONSTRUCTION.
2. LDNR HAS ELECTRONIC .DWG, .DXF AND .TXT FILES ON SURVEYS.

**BIG ISLAND DISPOSAL AREA 4/5  
 AS-BUILT CONFIGURATION**

**LOUISIANA DEPARTMENT  
 OF NATURAL RESOURCES**

**BIG ISLAND MINING &  
 ATCHAFALAYA SEDIMENT DELIVERY**

**BCG Brown Cunningham Gannuch**  
 ENGINEERS • ARCHITECTS • CONSULTANTS

ISSUE	DESCRIPTION	BY	CHK	DATE

DATE: DEC, 1998 DESIGN: E.J.M. DRAWN: CDH DWG. NO. 13 OF 32

CURVE DATA FOR DIKE DISPOSAL AREA 6  
 STA: 128+91 TO TRANSITION      TRANSITION TO P. T.  
 $\Delta = 0^\circ 58' 48''$                        $\Delta = 0^\circ 34' 04''$   
 $R = 82670.8'$                                $R = 82658.30'$   
 $L = 1414.02'$                                  $L = 818.95'$

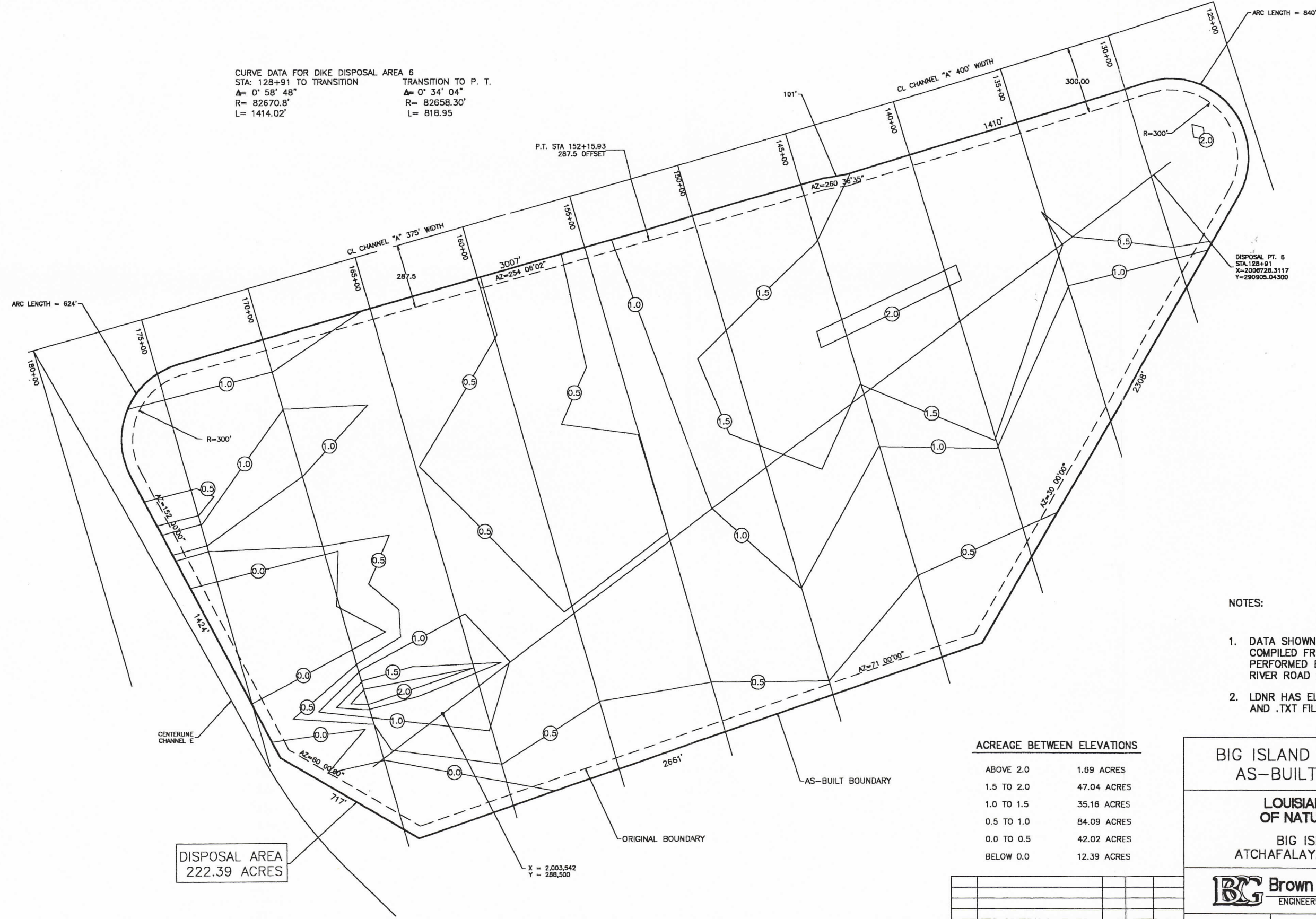
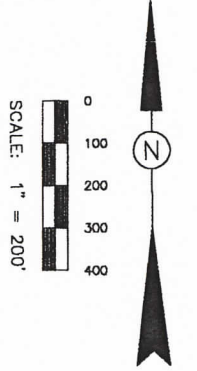

DISPOSAL AREA  
222.39 ACRES

NOTES:

1. DATA SHOWN ON THIS DRAWING WAS COMPILED FROM FIELD SURVEYS PERFORMED BY CONTRACTOR, RIVER ROAD CONSTRUCTION.
2. LDNR HAS ELECTRONIC .DWG, .DXF AND .TXT FILES ON SURVEYS.

ACREAGE BETWEEN ELEVATIONS

ABOVE 2.0	1.69 ACRES
1.5 TO 2.0	47.04 ACRES
1.0 TO 1.5	35.16 ACRES
0.5 TO 1.0	84.09 ACRES
0.0 TO 0.5	42.02 ACRES
BELOW 0.0	12.39 ACRES

BIG ISLAND DISPOSAL AREA 6  
AS-BUILT CONFIGURATION

LOUISIANA DEPARTMENT  
OF NATURAL RESOURCES

BIG ISLAND MINING &  
ATCHAFALAYA SEDIMENT DELIVERY



ISSUE	DESCRIPTION	BY	CHK	DATE

DATE: DEC, 1998    DESIGN: E.J.M.    DRAWN: CDH    DWG. NO. 14 OF 32

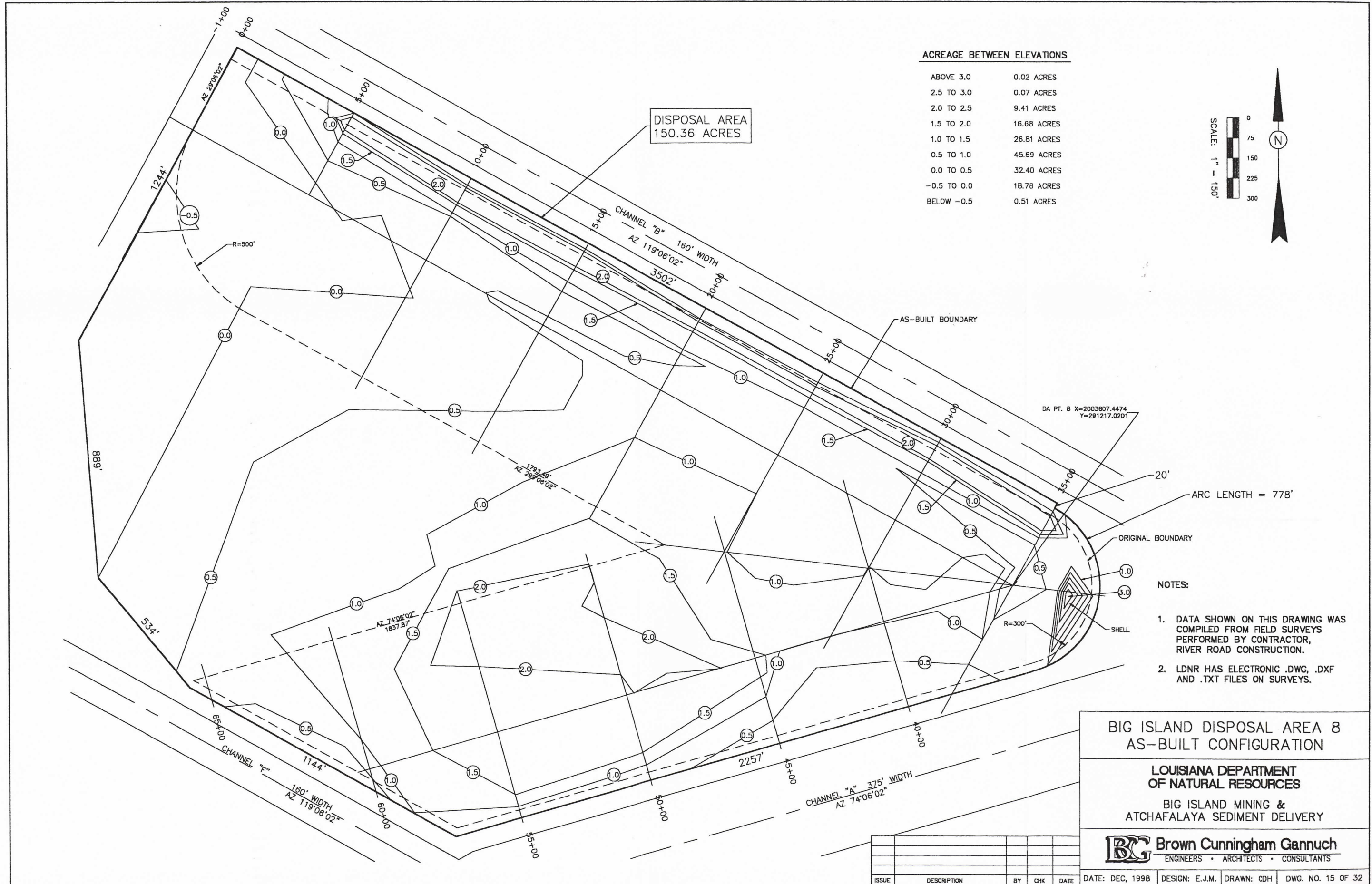

**ACREAGE BETWEEN ELEVATIONS**

ABOVE 3.0	0.02 ACRES
2.5 TO 3.0	0.07 ACRES
2.0 TO 2.5	9.41 ACRES
1.5 TO 2.0	16.68 ACRES
1.0 TO 1.5	26.81 ACRES
0.5 TO 1.0	45.69 ACRES
0.0 TO 0.5	32.40 ACRES
-0.5 TO 0.0	18.78 ACRES
BELOW -0.5	0.51 ACRES

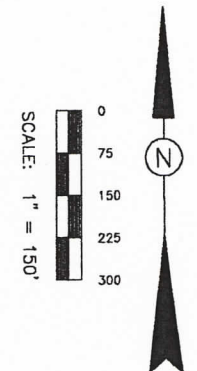

DISPOSAL AREA  
150.36 ACRES

CHANNEL "B"  
160' WIDTH  
AZ 119°06'02"  
3502'

AS-BUILT BOUNDARY

DA PT. 8 X=2003807.4474  
Y=291217.0201

ARC LENGTH = 778'

ORIGINAL BOUNDARY

NOTES:

1. DATA SHOWN ON THIS DRAWING WAS COMPILED FROM FIELD SURVEYS PERFORMED BY CONTRACTOR, RIVER ROAD CONSTRUCTION.
2. LDNR HAS ELECTRONIC .DWG, .DXF AND .TXT FILES ON SURVEYS.

**BIG ISLAND DISPOSAL AREA 8  
AS-BUILT CONFIGURATION**

**LOUISIANA DEPARTMENT  
OF NATURAL RESOURCES**

BIG ISLAND MINING &  
ATCHAFALAYA SEDIMENT DELIVERY

**BCG Brown Cunningham Gannuch**  
ENGINEERS • ARCHITECTS • CONSULTANTS

ISSUE	DESCRIPTION	BY	CHK	DATE

DATE: DEC, 1998 DESIGN: E.J.M. DRAWN: CDH DWG. NO. 15 OF 32

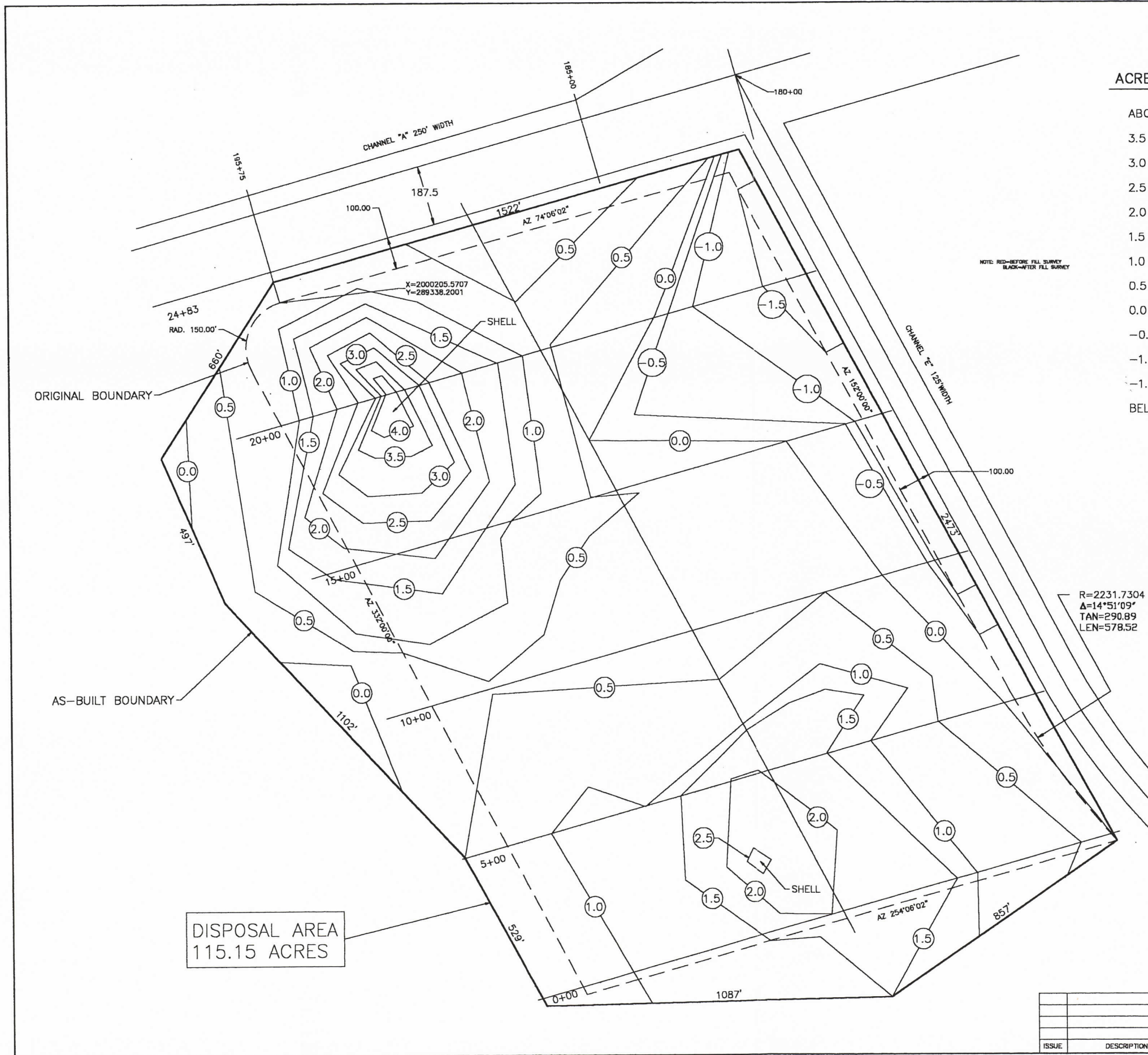

**ACREAGE BETWEEN ELEVATIONS**

ABOVE 4.0	0.29 ACRES
3.5 TO 4.0	0.62 ACRES
3.0 TO 3.5	1.43 ACRES
2.5 TO 3.0	1.80 ACRES
2.0 TO 2.5	5.66 ACRES
1.5 TO 2.0	11.94 ACRES
1.0 TO 1.5	15.56 ACRES
0.5 TO 1.0	30.85 ACRES
0.0 TO 0.5	29.79 ACRES
-0.5 TO 0.0	7.30 ACRES
-1.0 TO -0.5	4.19 ACRES
-1.5 TO -1.0	4.38 ACRES
BELOW -1.5	1.34 ACRES

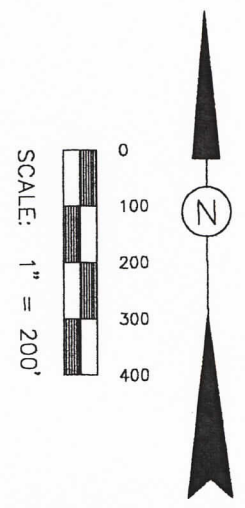

**NOTES:**

1. DATA SHOWN ON THIS DRAWING WAS COMPILED FROM FIELD SURVEYS PERFORMED BY CONTRACTOR, RIVER ROAD CONSTRUCTION.
2. LDNR HAS ELECTRONIC .DWG, .DXF AND .TXT FILES ON SURVEYS.

BIG ISLAND DISPOSAL AREA 9  
AS-BUILT CONFIGURATION

LOUISIANA DEPARTMENT  
OF NATURAL RESOURCES

BIG ISLAND MINING &  
ATCHAFALAYA SEDIMENT DELIVERY



ISSUE	DESCRIPTION	BY	CHK	DATE

DATE: DEC, 1998    DESIGN: E.J.M.    DRAWN: CDH    DWG. NO. 16 OF 32

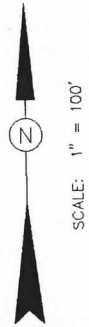

SCALE: 1" = 100'

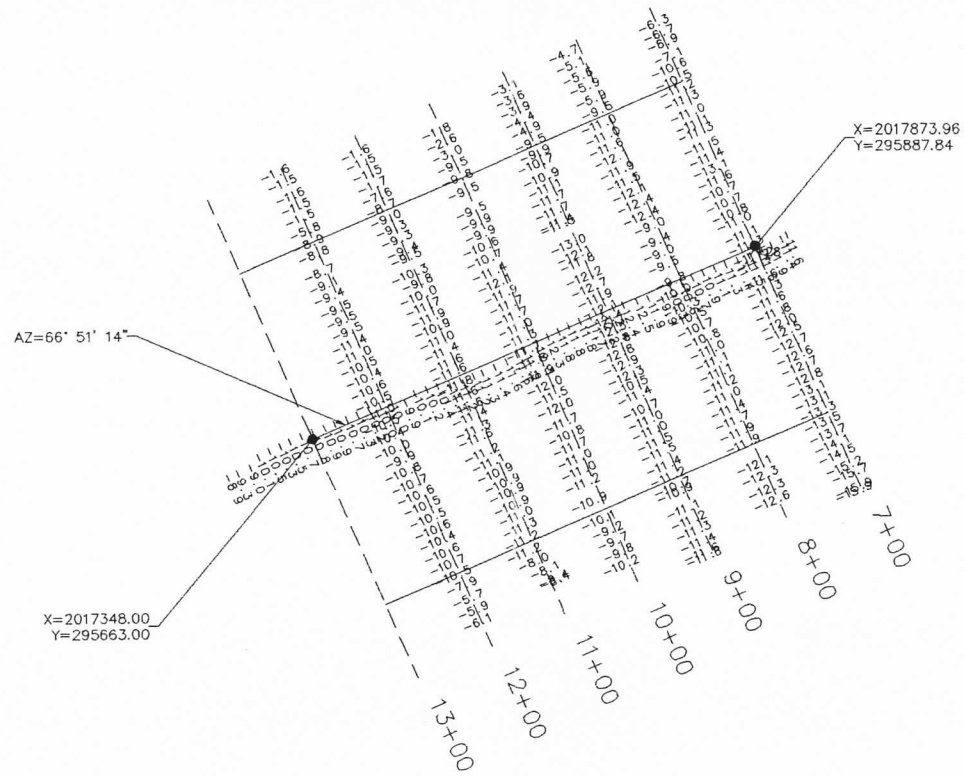

BIG ISLAND CHANNEL A  
A.D. PLAN VIEW 7+00-12+00

LOUISIANA DEPARTMENT  
OF NATURAL RESOURCES

BIG ISLAND MINING &  
ATCHAFALAYA SEDIMENT DELIVERY

**BCG** Brown Cunningham Gannuch  
ENGINEERS • ARCHITECTS • CONSULTANTS

ISSUE	DESCRIPTION	BY	CHK	DATE

DATE: APRIL, 1998 DESIGN: E.J.M. DRAWN: CDH DWG. NO. 1 OF 1

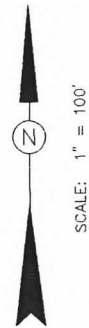

SCALE: 1" = 100'

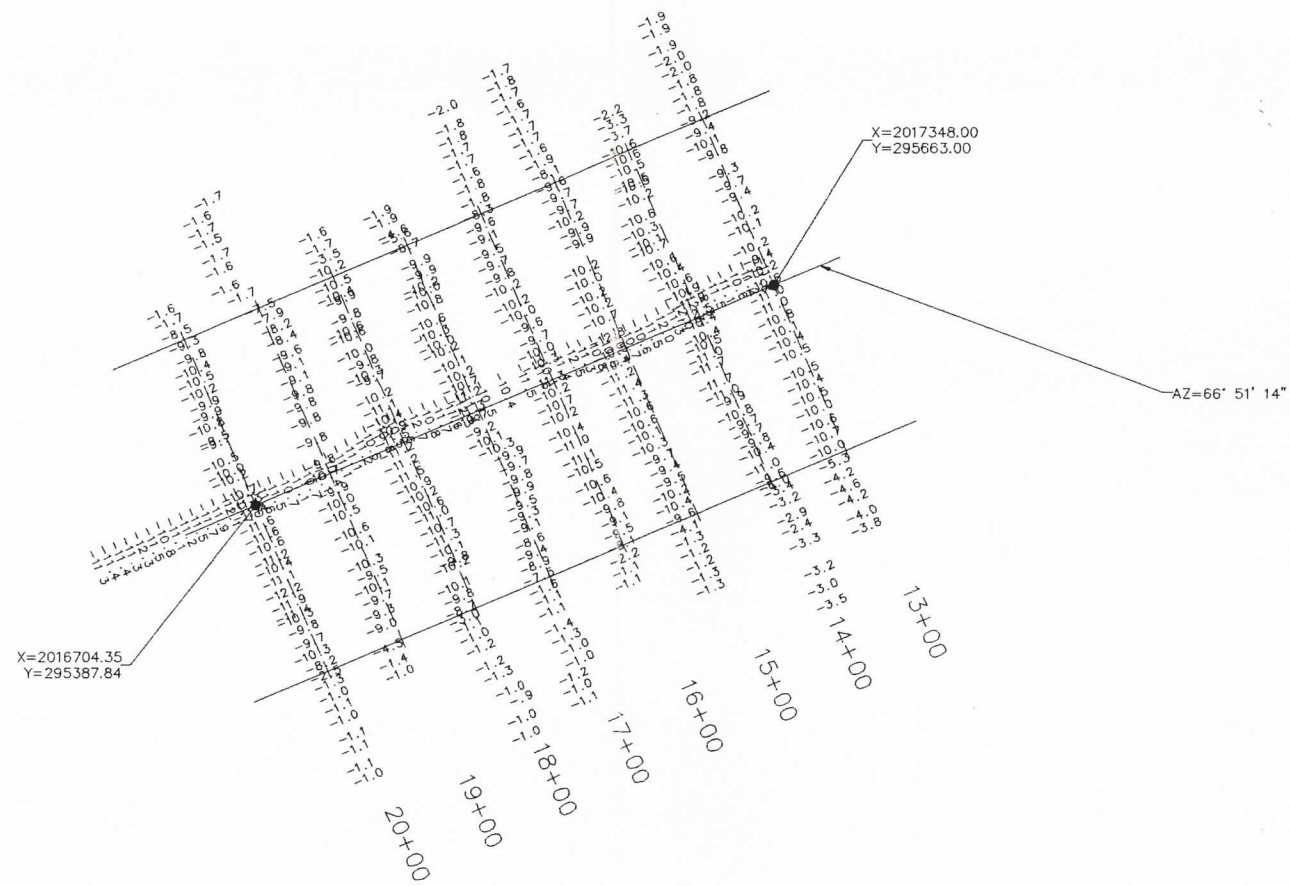

BIG ISLAND CHANNEL A  
A.D. PLAN VIEW 13+00-20+00

LOUISIANA DEPARTMENT  
OF NATURAL RESOURCES

BIG ISLAND MINING &  
ATCHAFALAYA SEDIMENT DELIVERY

**BC** Brown Cunningham Gannuch  
ENGINEERS • ARCHITECTS • CONSULTANTS

ISSUE	DESCRIPTION	BY	CHK	DATE

DATE: APRIL, 1998 DESIGN: E.J.M. DRAWN: CDH DWG. NO. 1 OF 1

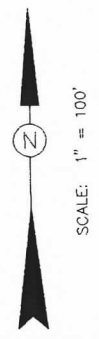

SCALE: 1" = 100'

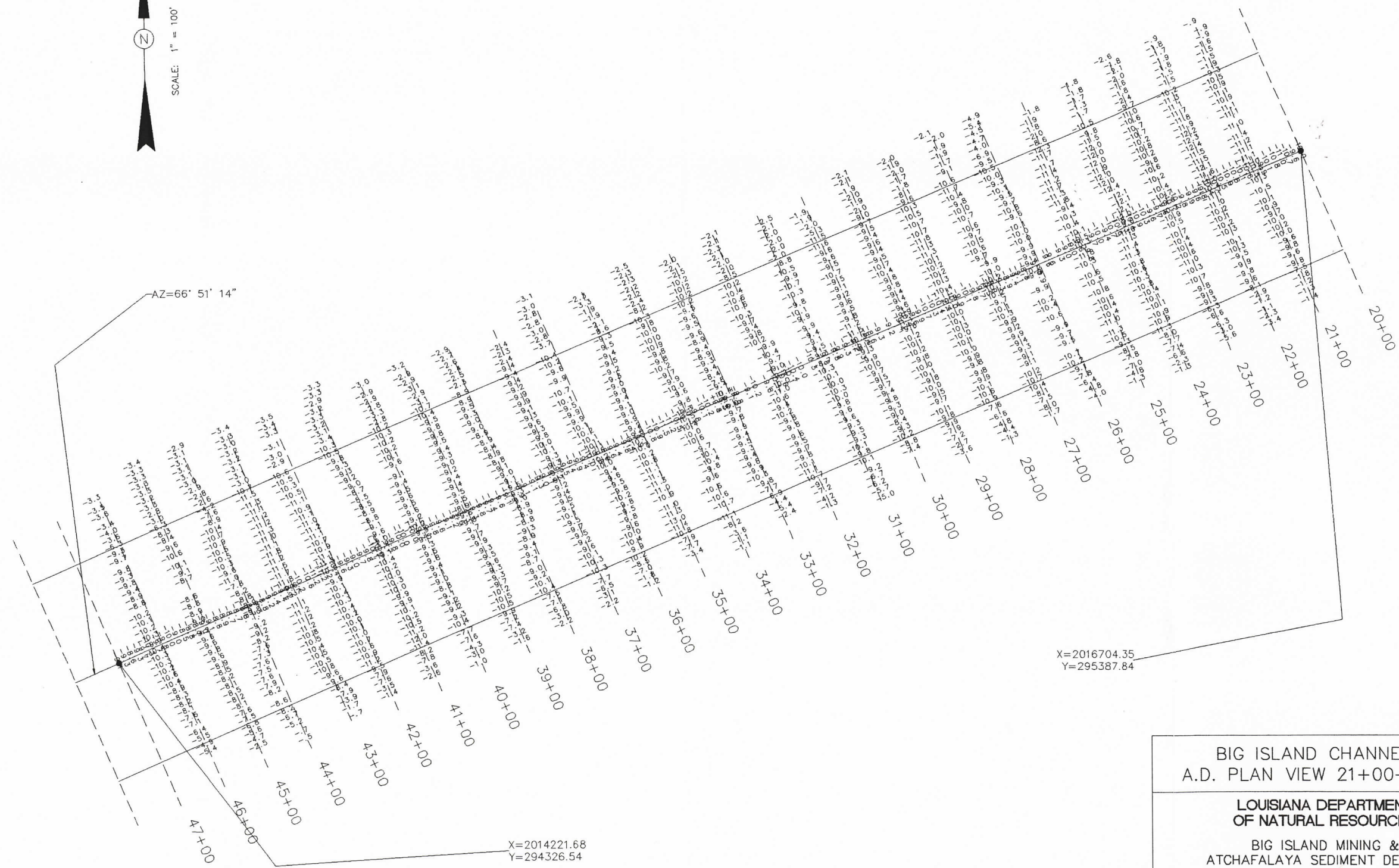

X=2016704.35  
Y=295387.84

X=2014221.68  
Y=294326.54

BIG ISLAND CHANNEL A  
A.D. PLAN VIEW 21+00-46+00

LOUISIANA DEPARTMENT  
OF NATURAL RESOURCES

BIG ISLAND MINING &  
ATCHAFALAYA SEDIMENT DELIVERY

**BCG** Brown Cunningham Gannuch  
ENGINEERS • ARCHITECTS • CONSULTANTS

ISSUE	DESCRIPTION	BY	CHK	DATE

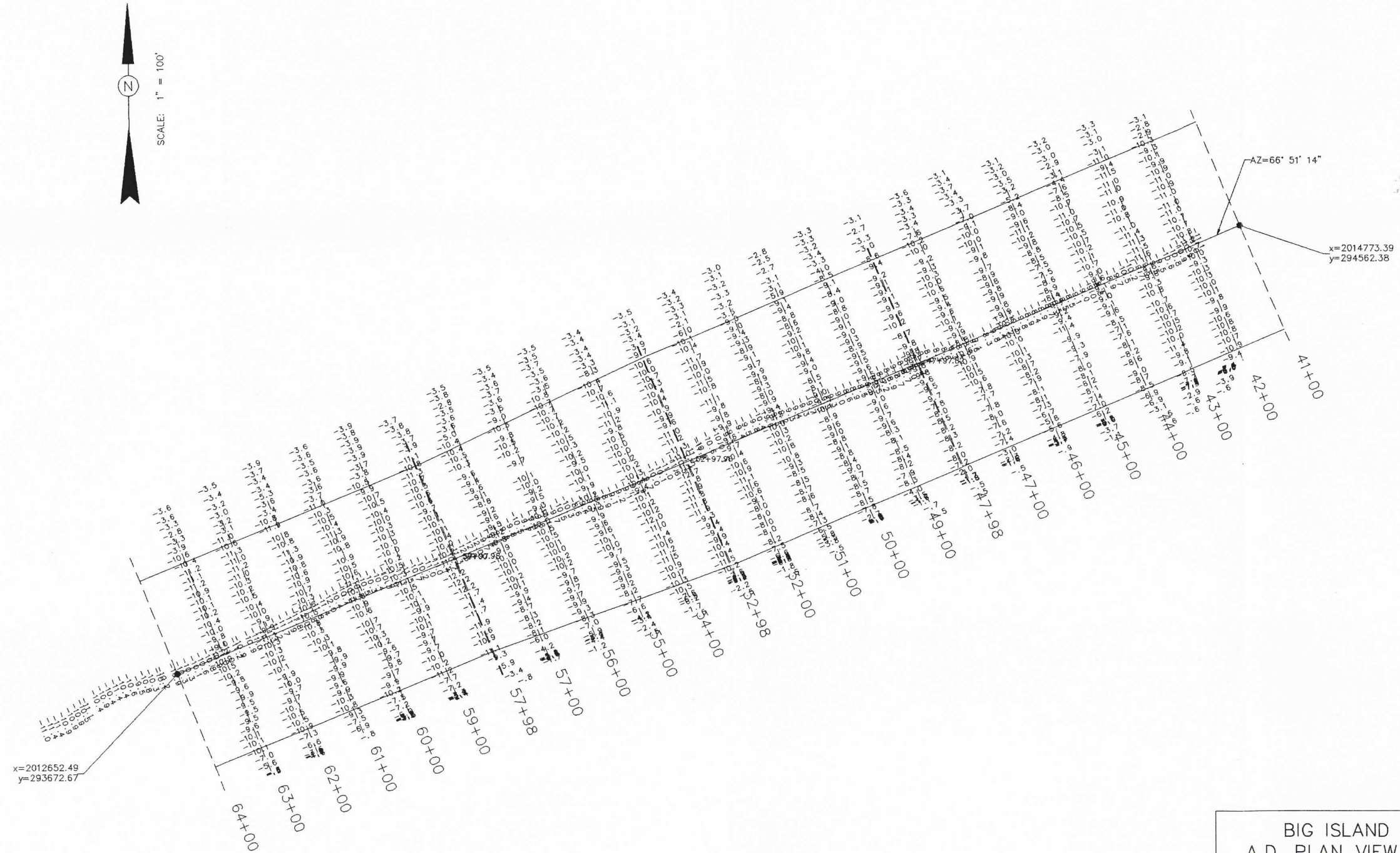

BIG ISLAND CHANNEL A  
A.D. PLAN VIEW 42+00-63+00

LOUISIANA DEPARTMENT  
OF NATURAL RESOURCES

BIG ISLAND MINING &  
ATCHAFALAYA SEDIMENT DELIVERY

**BCG** Brown Cunningham Gannuch  
ENGINEERS • ARCHITECTS • CONSULTANTS

ISSUE	DESCRIPTION	BY	CHK	DATE

DATE: MAY, 1998	DESIGN: E.J.M.	DRAWN: CDH	DWG. NO. 1 OF 1
-----------------	----------------	------------	-----------------

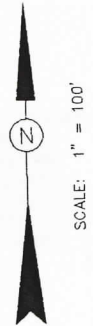

CURVE 1 DATA  
 DELTA=7° 14' 47.6"  
 T=5215.93  
 L=10417.95  
 R=82370.8

X=2010508.9825  
 Y=292839.8942

X=2012653.0965  
 Y=293672.9235

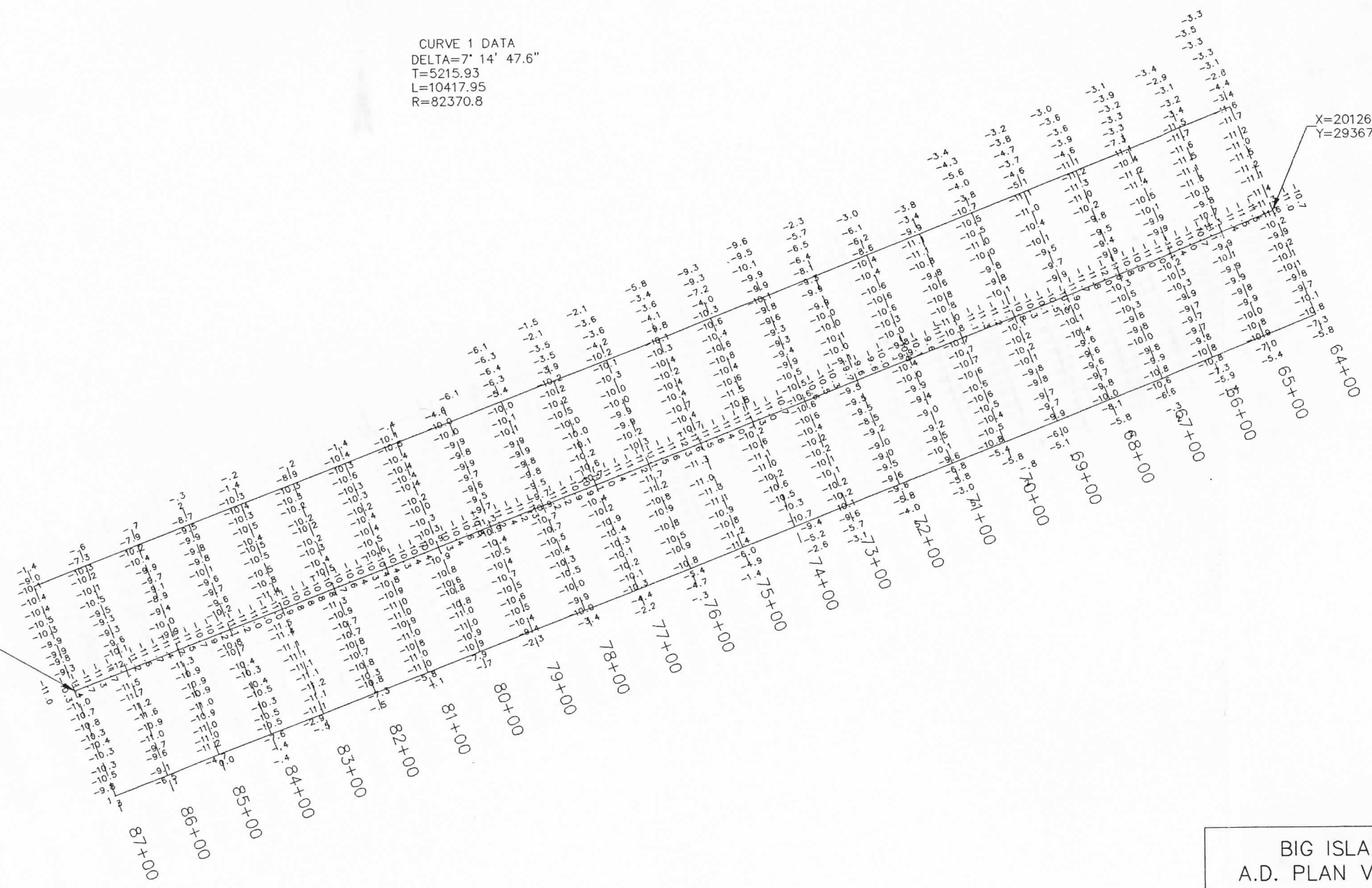

BIG ISLAND CHANNEL A  
 A.D. PLAN VIEW 64+00-87+00

LOUISIANA DEPARTMENT  
 OF NATURAL RESOURCES

BIG ISLAND MINING &  
 ATCHAFALAYA SEDIMENT DELIVERY

**BC** Brown Cunningham Gannuch  
 ENGINEERS • ARCHITECTS • CONSULTANTS

ISSUE	DESCRIPTION	BY	CHK	DATE

DATE: JUNE, 1998 DESIGN: E.J.M. DRAWN: CDH DWG. NO. 1 OF 1

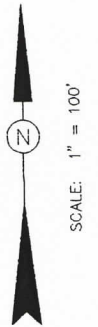

CURVE DATA  
 DELTA=7°14'47.6"  
 T=5215.93  
 L=10417.95  
 R=82370.8  
 P.C. STA. 47+97.98  
 P.T. STA. 152+15.93

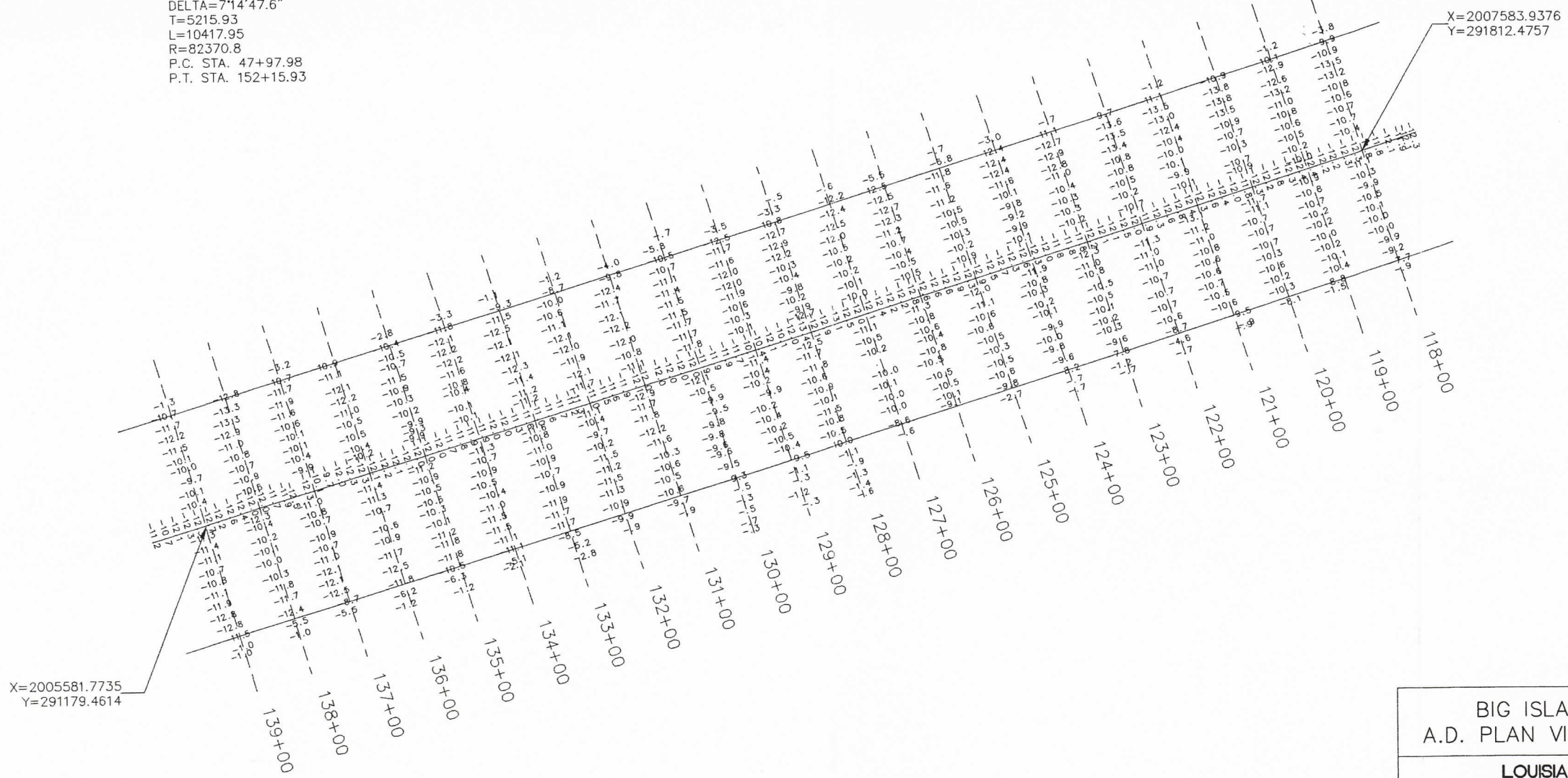

BIG ISLAND CHANNEL A  
 A.D. PLAN VIEW 118+00-139+00

LOUISIANA DEPARTMENT  
 OF NATURAL RESOURCES  
 BIG ISLAND MINING &  
 ATCHAFALAYA SEDIMENT DELIVERY

**BC** Brown Cunningham Gannuch  
 ENGINEERS • ARCHITECTS • CONSULTANTS

ISSUE	DESCRIPTION	BY	CHK	DATE

DATE: JULY, 1998    DESIGN: E.J.M.    DRAWN: CDH    DWG. NO. 1 OF 1

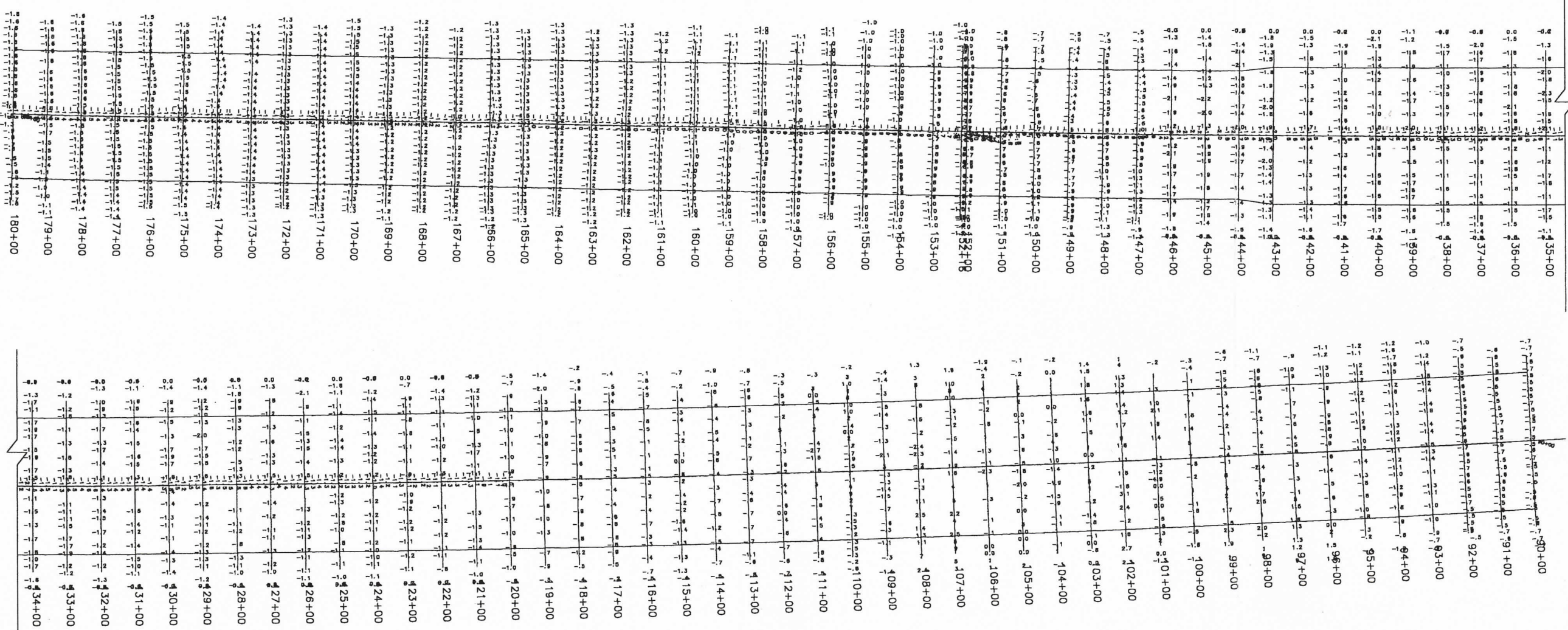
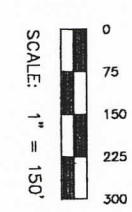
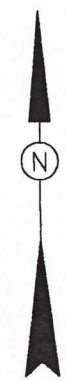

NOTES:

1. DATA SHOWN ON THIS DRAWING WAS COMPILED FROM FIELD SURVEYS PERFORMED BY CONTRACTOR, RIVER ROAD CONSTRUCTION.
2. LDNR HAS ELECTRONIC .DWG, .DXF AND .TXT FILES ON SURVEYS.

BIG ISLAND CHANNEL A  
B.D. PLAN VIEW 90+00 TO 180+00

LOUISIANA DEPARTMENT  
OF NATURAL RESOURCES

BIG ISLAND MINING &  
ATCHAFALAYA SEDIMENT DELIVERY



ISSUE	DESCRIPTION	BY	CHK	DATE

DATE: DEC, 1998 DESIGN: E.J.M. DRAWN: CDH DWG. NO. 1 OF 1

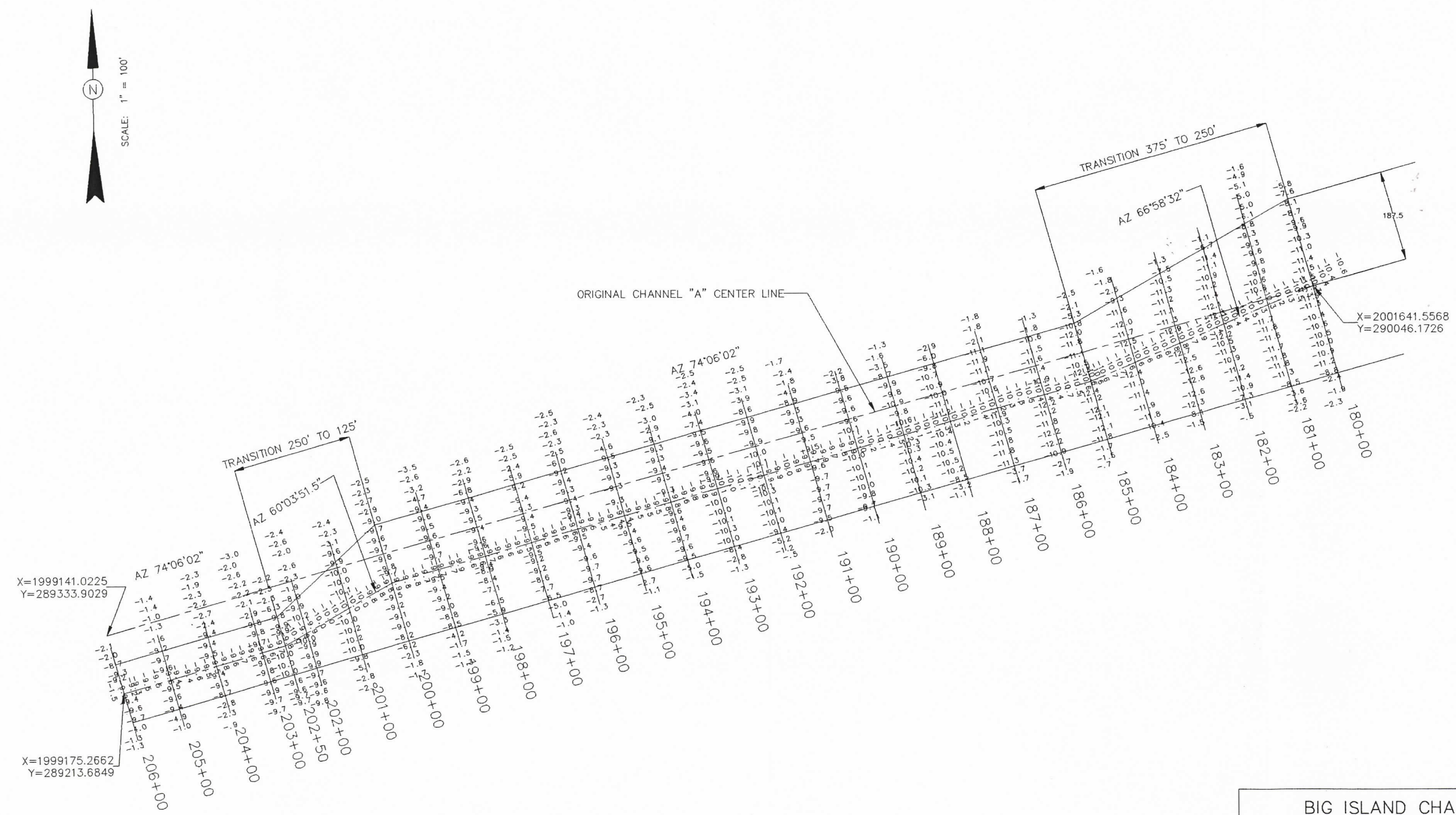
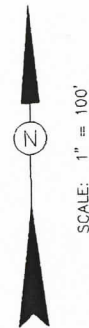

BIG ISLAND CHANNEL A  
A.D. PLAN VIEW 180+00-206+00

LOUISIANA DEPARTMENT  
OF NATURAL RESOURCES

BIG ISLAND MINING &  
ATCHAFALAYA SEDIMENT DELIVERY

**BCG** Brown Cunningham Gannuch  
ENGINEERS • ARCHITECTS • CONSULTANTS

ISSUE	DESCRIPTION	BY	CHK	DATE

DATE: SEPT., 1998    DESIGN: E.J.M.    DRAWN: CDH    DWG. NO. 1 OF 1

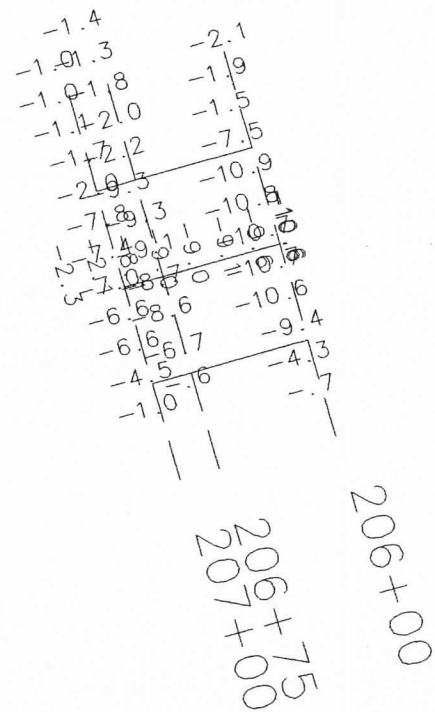
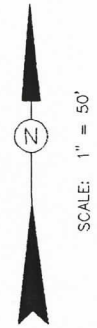

BIG ISLAND CHANNEL A  
A.D. PLAN VIEW 206+00-207+00

LOUISIANA DEPARTMENT  
OF NATURAL RESOURCES  
BIG ISLAND MINING &  
ATCHAFALAYA SEDIMENT DELIVERY



ISSUE	DESCRIPTION	BY	CHK	DATE



X=2002624.0844  
Y=292314.1915

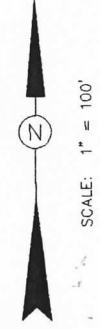
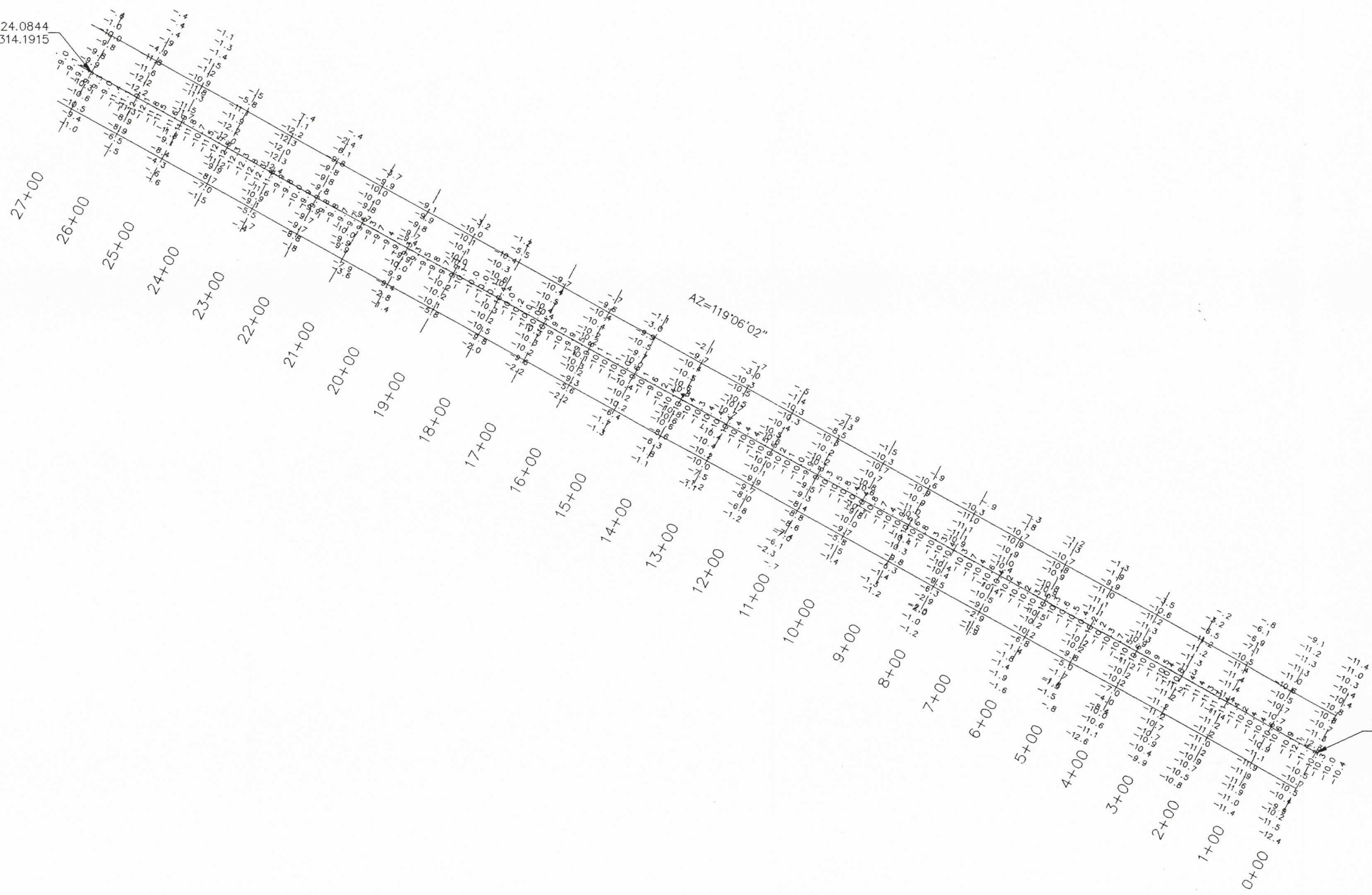

SCALE: 1" = 100'

X=2004983.2567  
Y=291001.0631

BIG ISLAND CHANNEL B  
A.D. PLAN VIEW 0+00-27+00

LOUISIANA DEPARTMENT  
OF NATURAL RESOURCES

BIG ISLAND MINING &  
ATCHAFALAYA SEDIMENT DELIVERY

**BCG** Brown Cunningham Gannuch  
ENGINEERS • ARCHITECTS • CONSULTANTS

ISSUE	DESCRIPTION	BY	CHK	DATE

X=2000177.5354  
Y=293675.9543

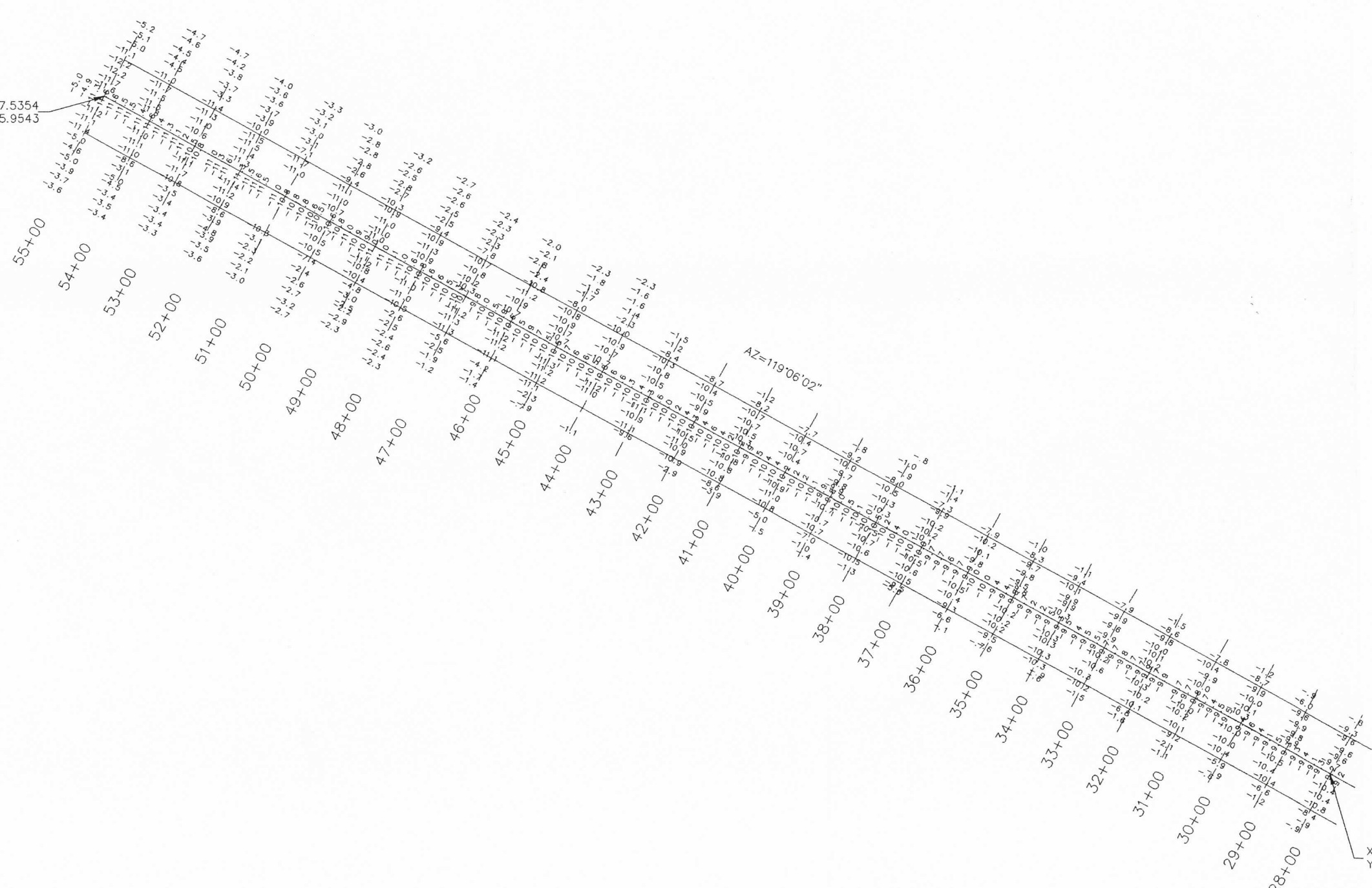
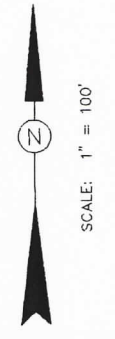

X=2002536.7077  
Y=292362.8259

BIG ISLAND CHANNEL B  
A.D. PLAN VIEW 27+00-55+00

LOUISIANA DEPARTMENT  
OF NATURAL RESOURCES  
BIG ISLAND MINING &  
ATCHAFALAYA SEDIMENT DELIVERY



ISSUE	DESCRIPTION	BY	CHK	DATE

DATE: AUG., 1998    DESIGN: E.J.M.    DRAWN: CDH    DWG. NO. 2 OF 2

X=1998599.4780  
Y=287488.6075



SCALE: 1" = 100'

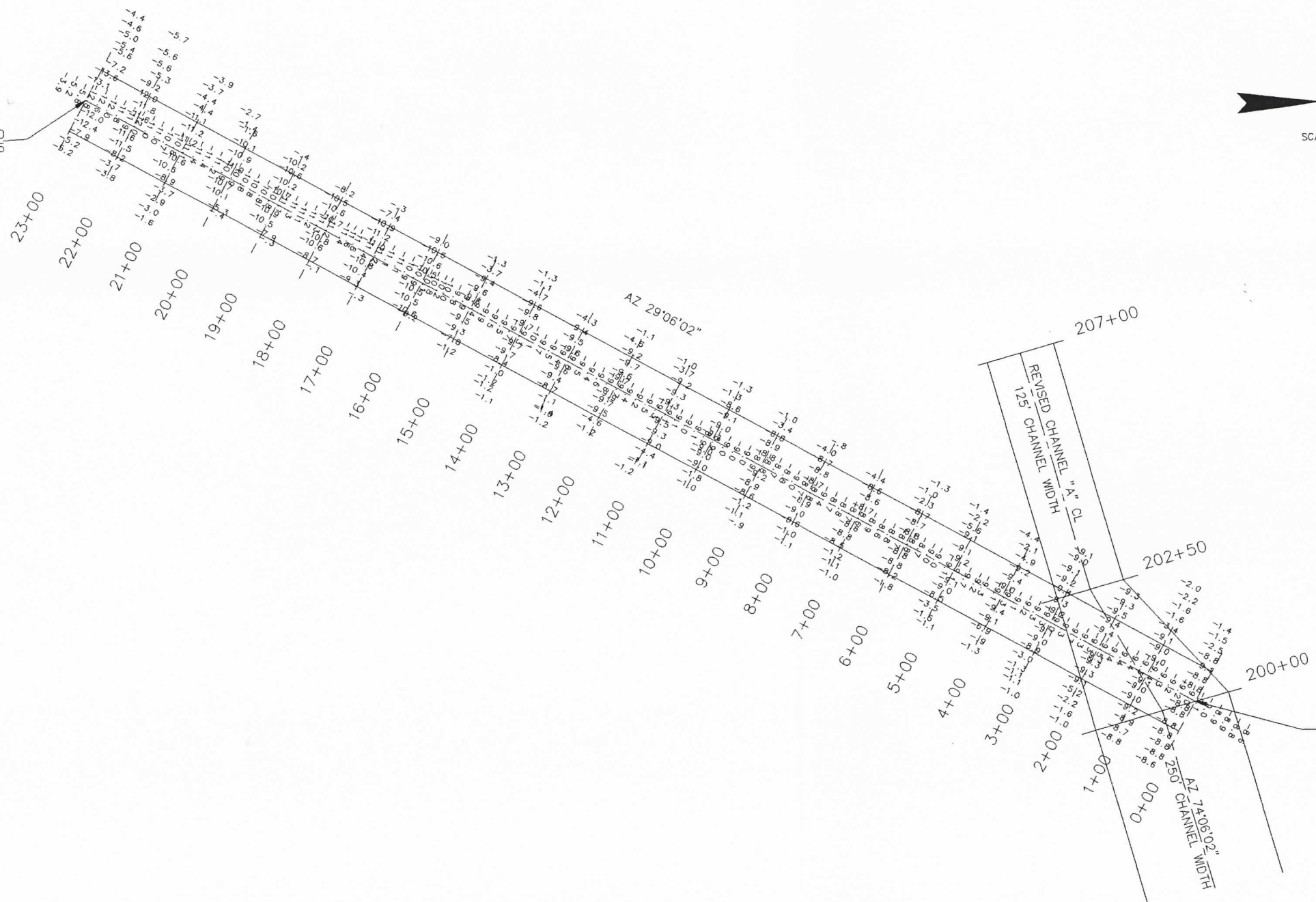

X=1999718.0689  
Y=289498.2728

BIG ISLAND CHANNEL C  
A.D. PLAN VIEW 0+00-23+00

LOUISIANA DEPARTMENT  
OF NATURAL RESOURCES

BIG ISLAND MINING &  
ATCHAFALAYA SEDIMENT DELIVERY

**BCG** Brown Cunningham Gannuch  
ENGINEERS • ARCHITECTS • CONSULTANTS

ISSUE	DESCRIPTION	BY	CHK	DATE

DATE: SEPT., 1998 DESIGN: E.J.M. DRAWN: CDH DWG. NO. 1 OF 1

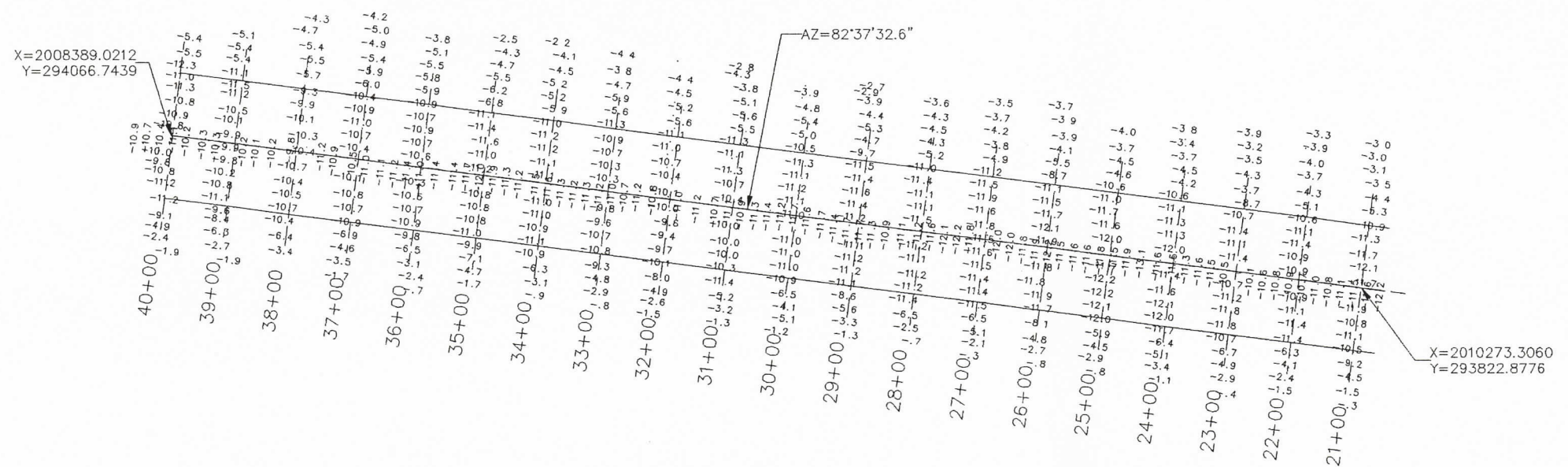
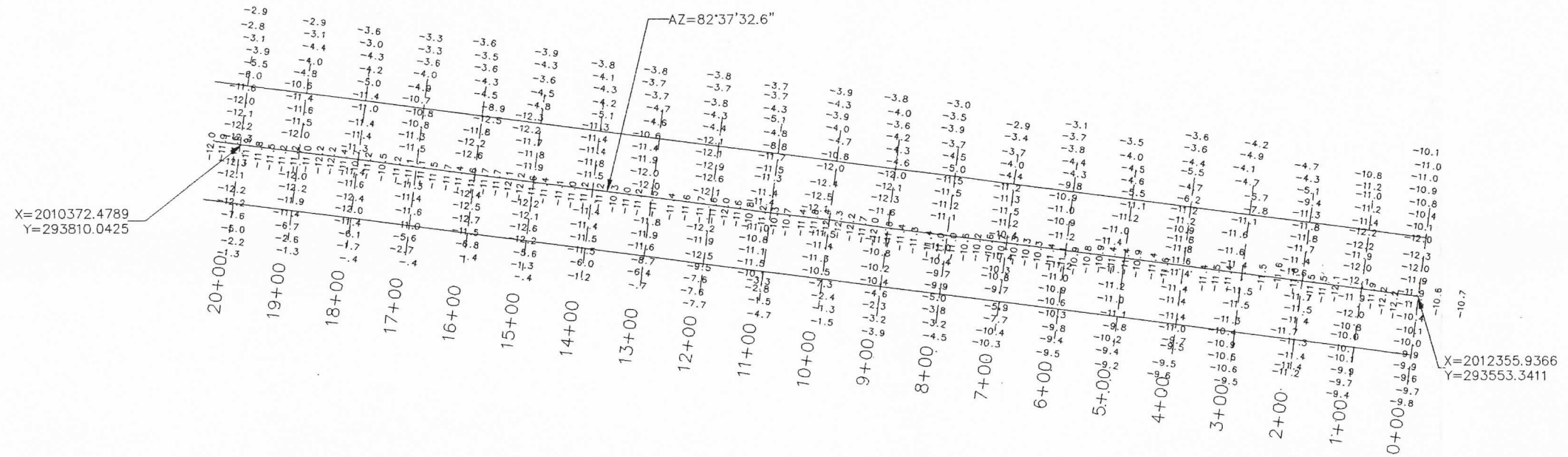

BIG ISLAND CHANNEL D  
 A.D. PLAN VIEW 0+00-40+00

LOUISIANA DEPARTMENT  
 OF NATURAL RESOURCES

BIG ISLAND MINING &  
 ATCHAFALAYA SEDIMENT DELIVERY

**BC** Brown Cunningham Gannuch  
 ENGINEERS • ARCHITECTS • CONSULTANTS

ISSUE	DESCRIPTION	BY	CHK	DATE

DATE: JUNE, 1998    DESIGN: E.J.M.    DRAWN: CDH    DWG. NO. 1 OF 1

SCALE: 1" = 100'

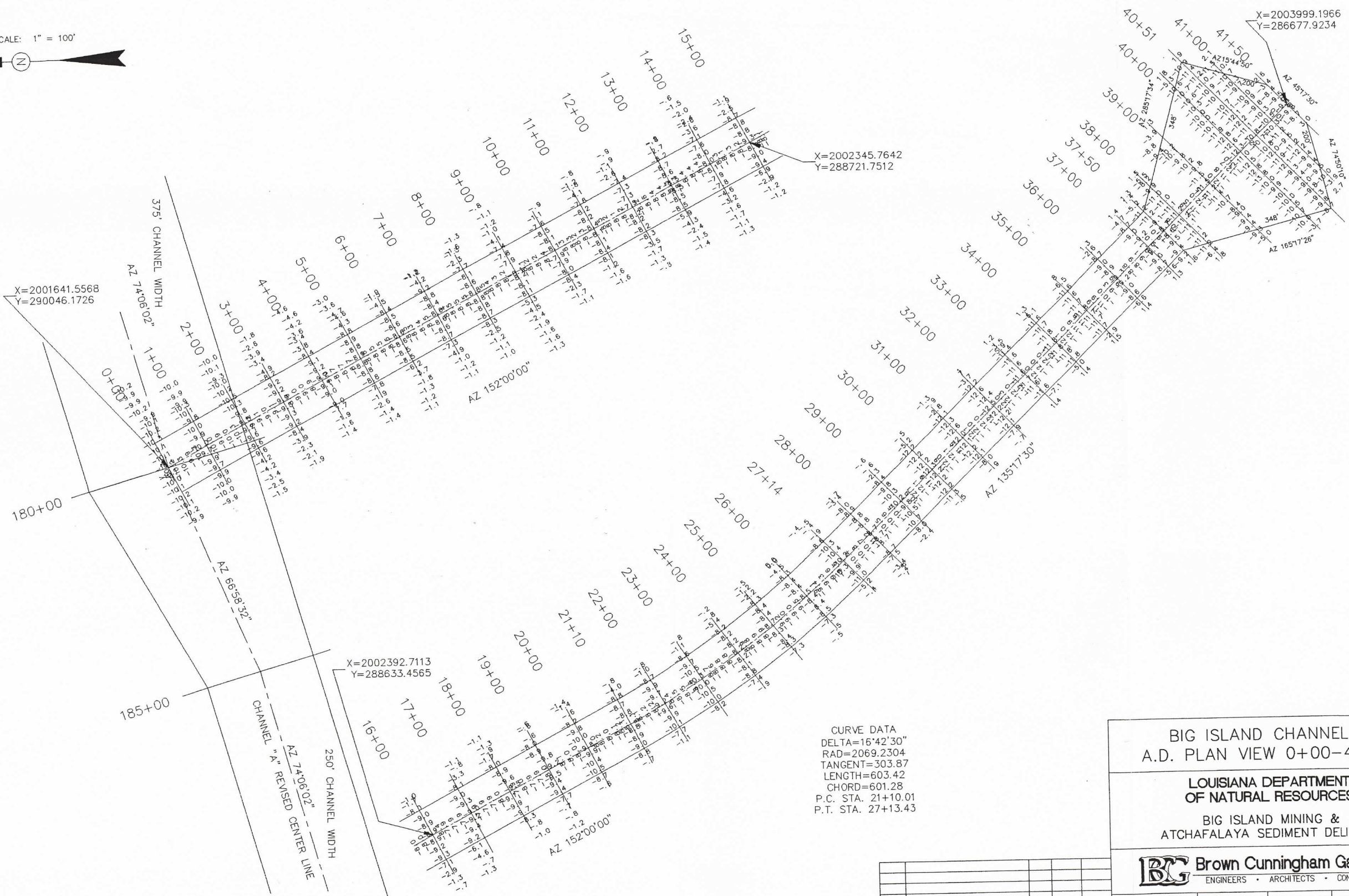

CURVE DATA  
 DELTA=16°42'30"  
 RAD=2069.2304  
 TANGENT=303.87  
 LENGTH=603.42  
 CHORD=601.28  
 P.C. STA. 21+10.01  
 P.T. STA. 27+13.43

BIG ISLAND CHANNEL E  
 A.D. PLAN VIEW 0+00-41+50

LOUISIANA DEPARTMENT  
 OF NATURAL RESOURCES

BIG ISLAND MINING &  
 ATCHAFALAYA SEDIMENT DELIVERY

**BC** Brown Cunningham Gannuch  
 ENGINEERS • ARCHITECTS • CONSULTANTS

ISSUE	DESCRIPTION	BY	CHK	DATE

DATE: OCT., 1998    DESIGN: E.J.M.    DRAWN: CDH    DWG. NO. 1 OF 1

X=1999806.6450  
Y=291067.4947

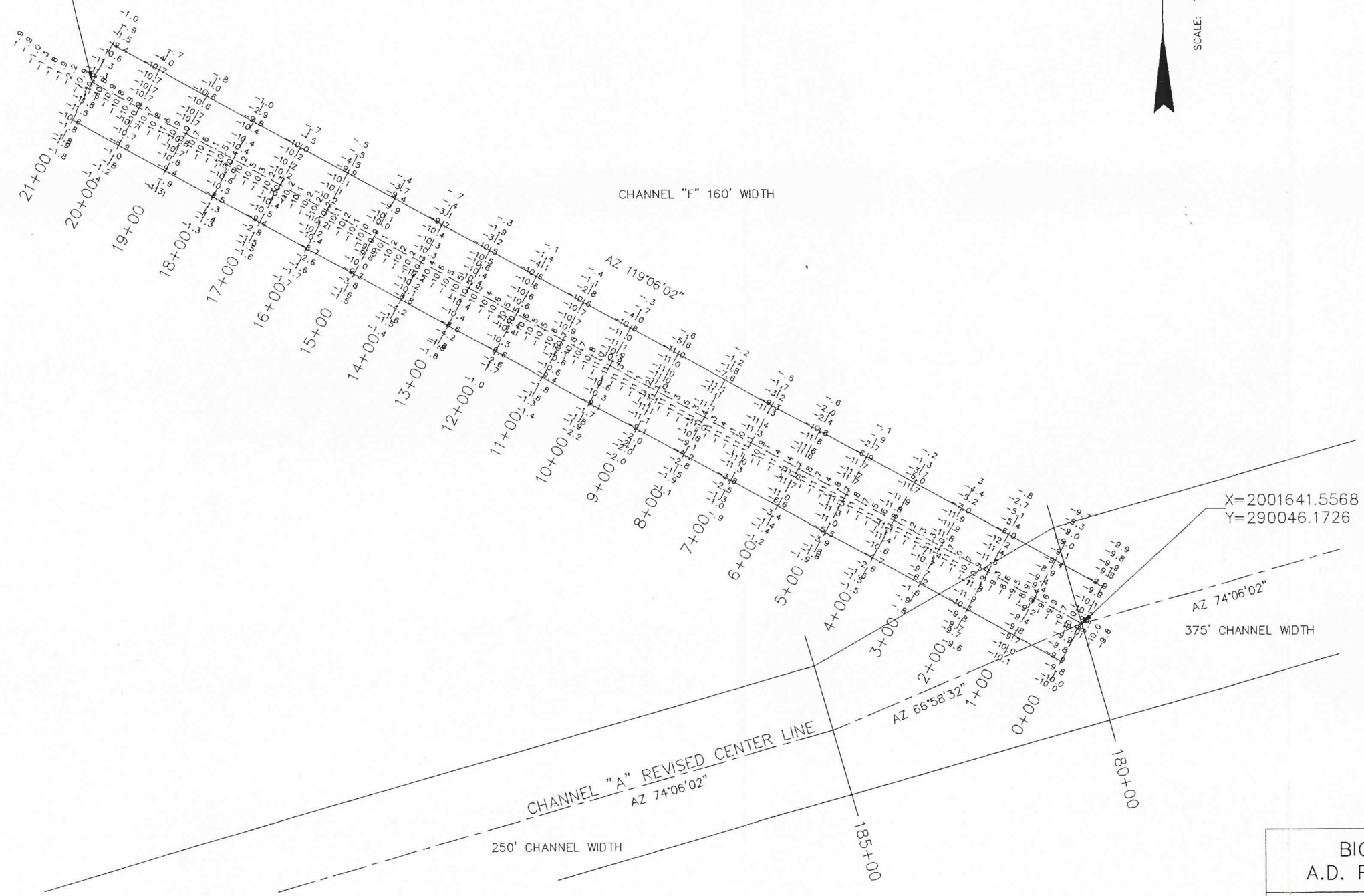
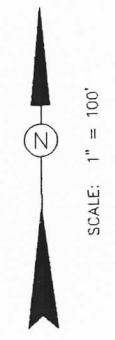

X=2001641.5568  
Y=290046.1726

BIG ISLAND CHANNEL F  
A.D. PLAN VIEW 0+00-21+00

LOUISIANA DEPARTMENT  
OF NATURAL RESOURCES  
BIG ISLAND MINING &  
ATCHAFALAYA SEDIMENT DELIVERY

**BCG** Brown Cunningham Gannuch  
ENGINEERS • ARCHITECTS • CONSULTANTS

ISSUE	DESCRIPTION	BY	CHK	DATE