

APPENDIX I
SALINITY RESULTS
FOR LOW DAVIS POND DIVERSION
& HIGH MYRTLE GROVE DIVERSION
(DLMH)

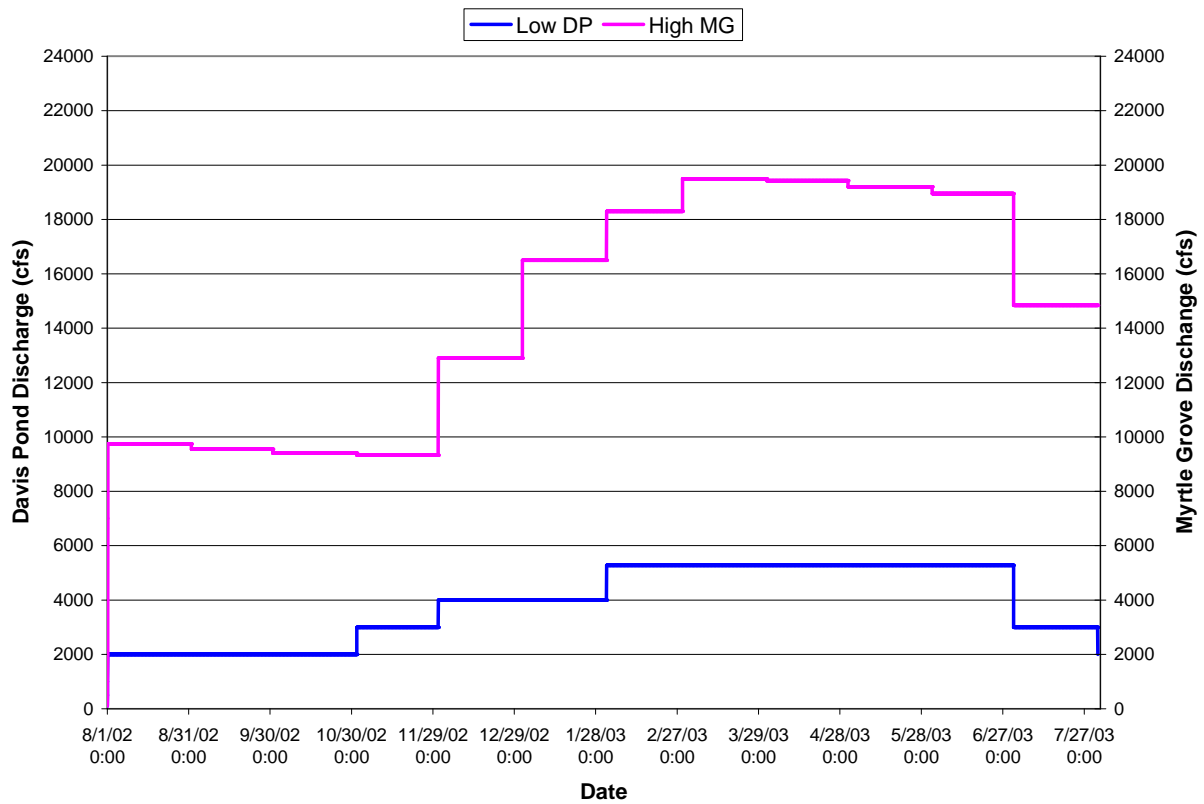

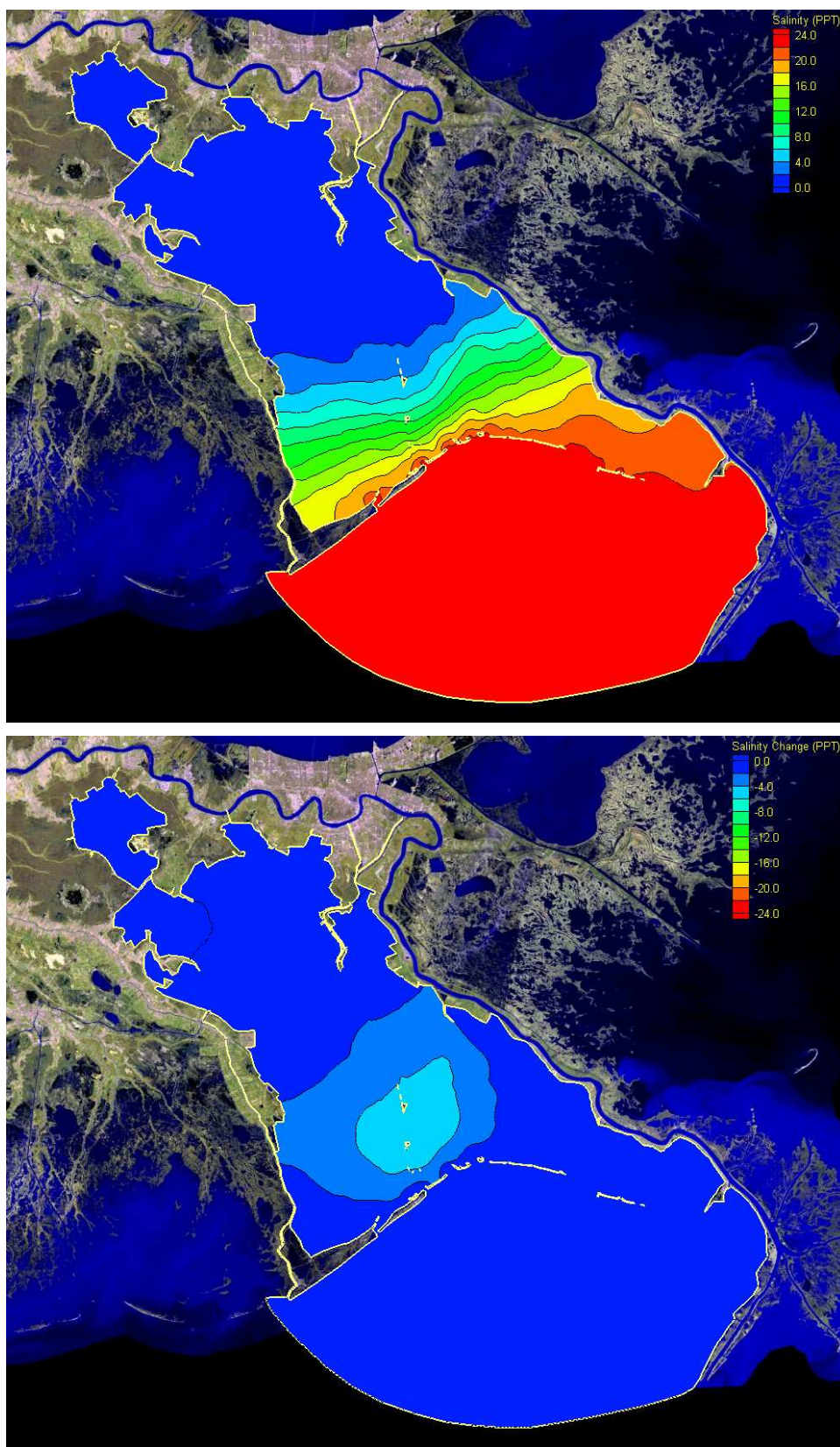

Figure I.1 August 2002 DLMH Salinity Monthly Average and Changes Relative to EXCO

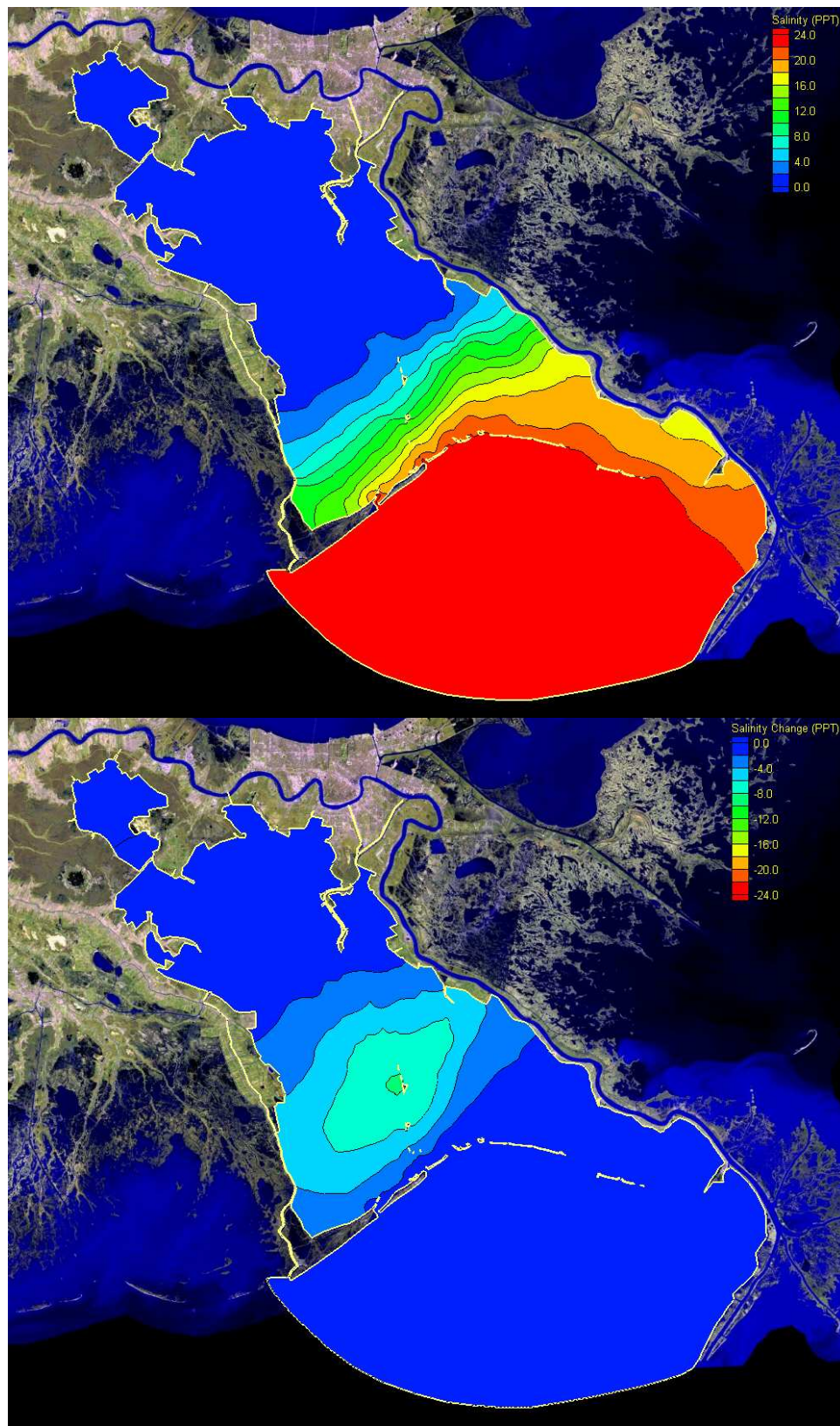

Figure I.2 September 2002 DLMH Salinity Monthly Average and Changes Relative to EXCO

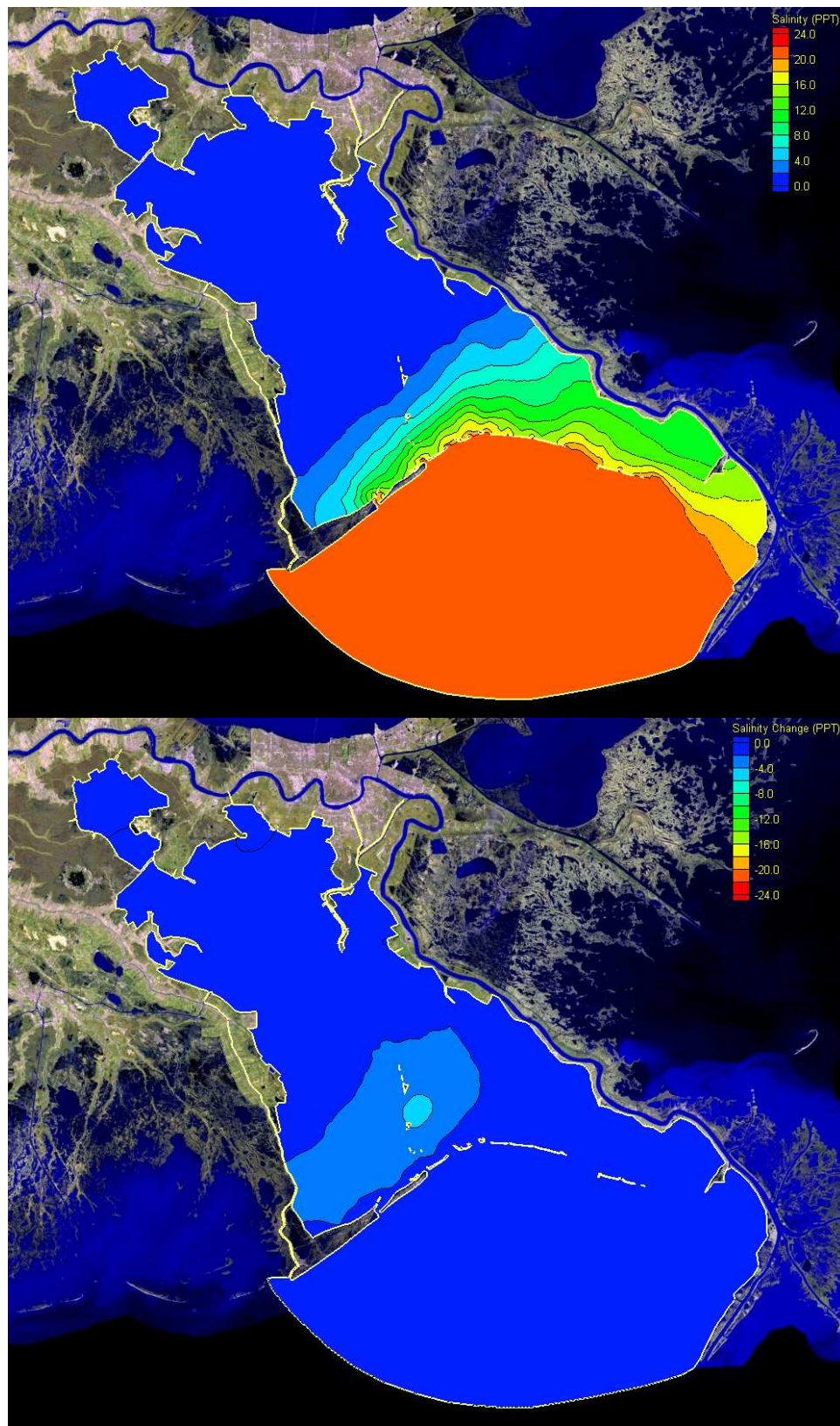

Figure I.3 October 2002 DLMH Salinity Monthly Average and Changes Relative to EXCO

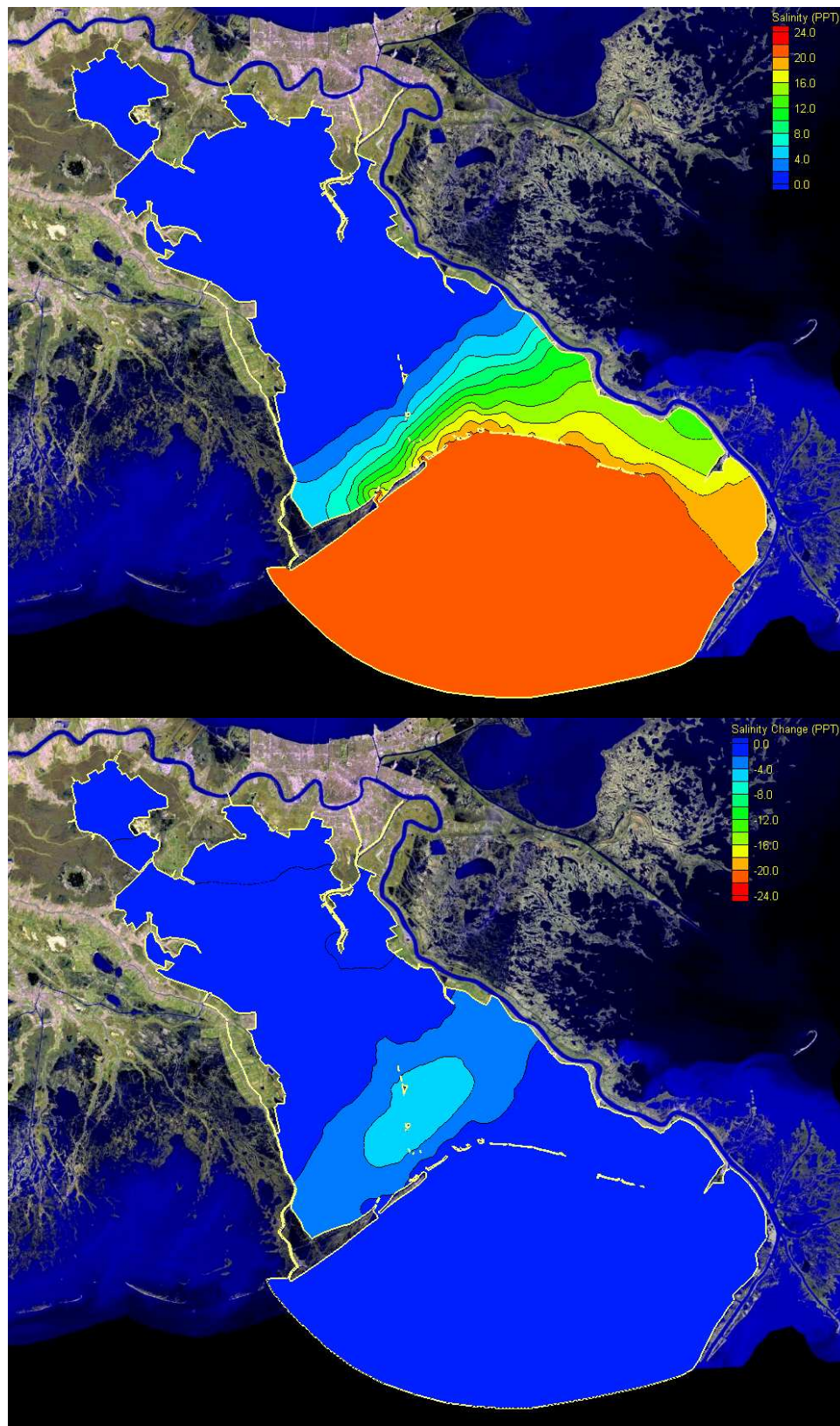

Figure I.4 November 2002 DLMH Salinity Monthly Average and Changes Relative to EXCO

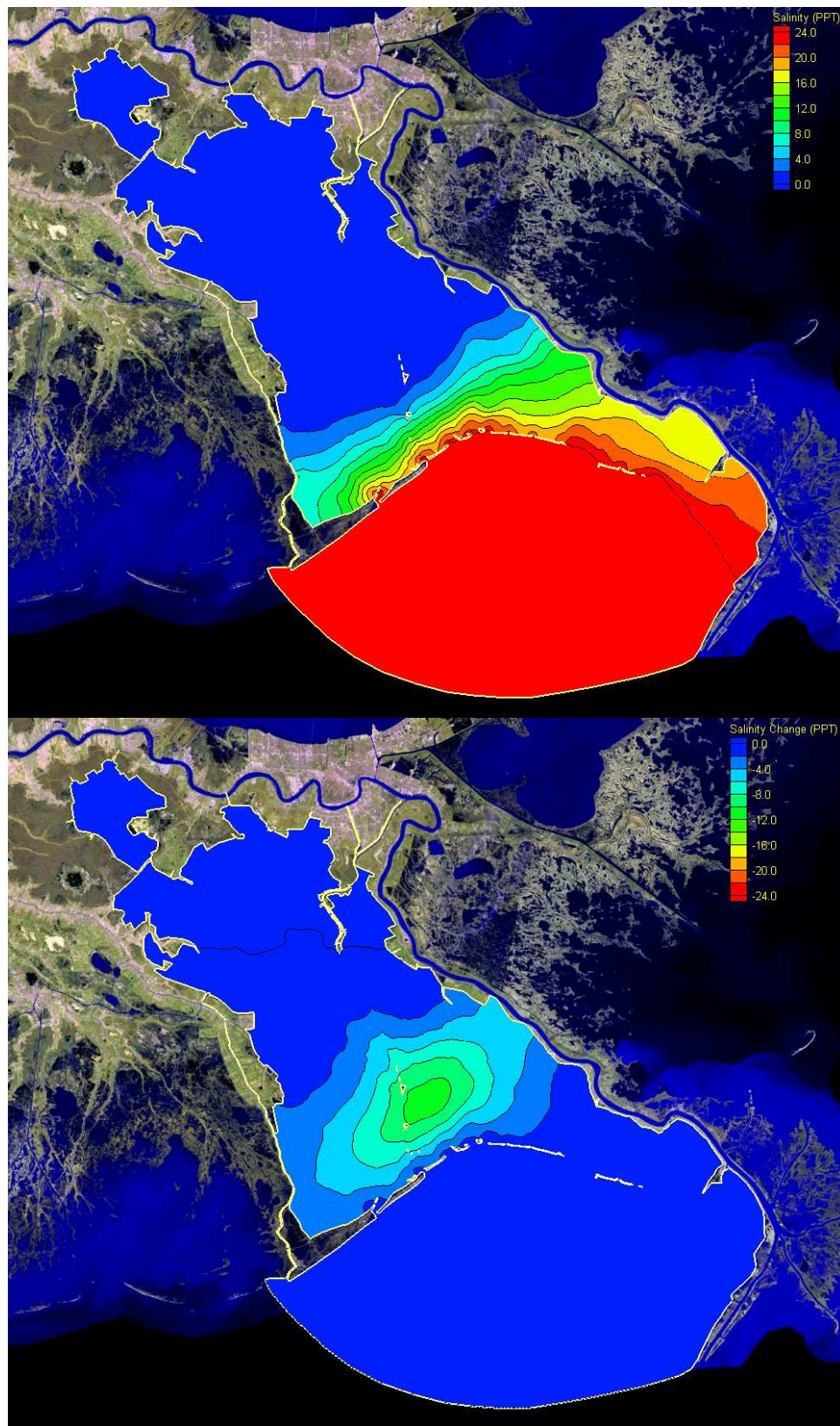

Figure I.5 December 2002 DLMH Salinity Monthly Average and Changes Relative to EXCO

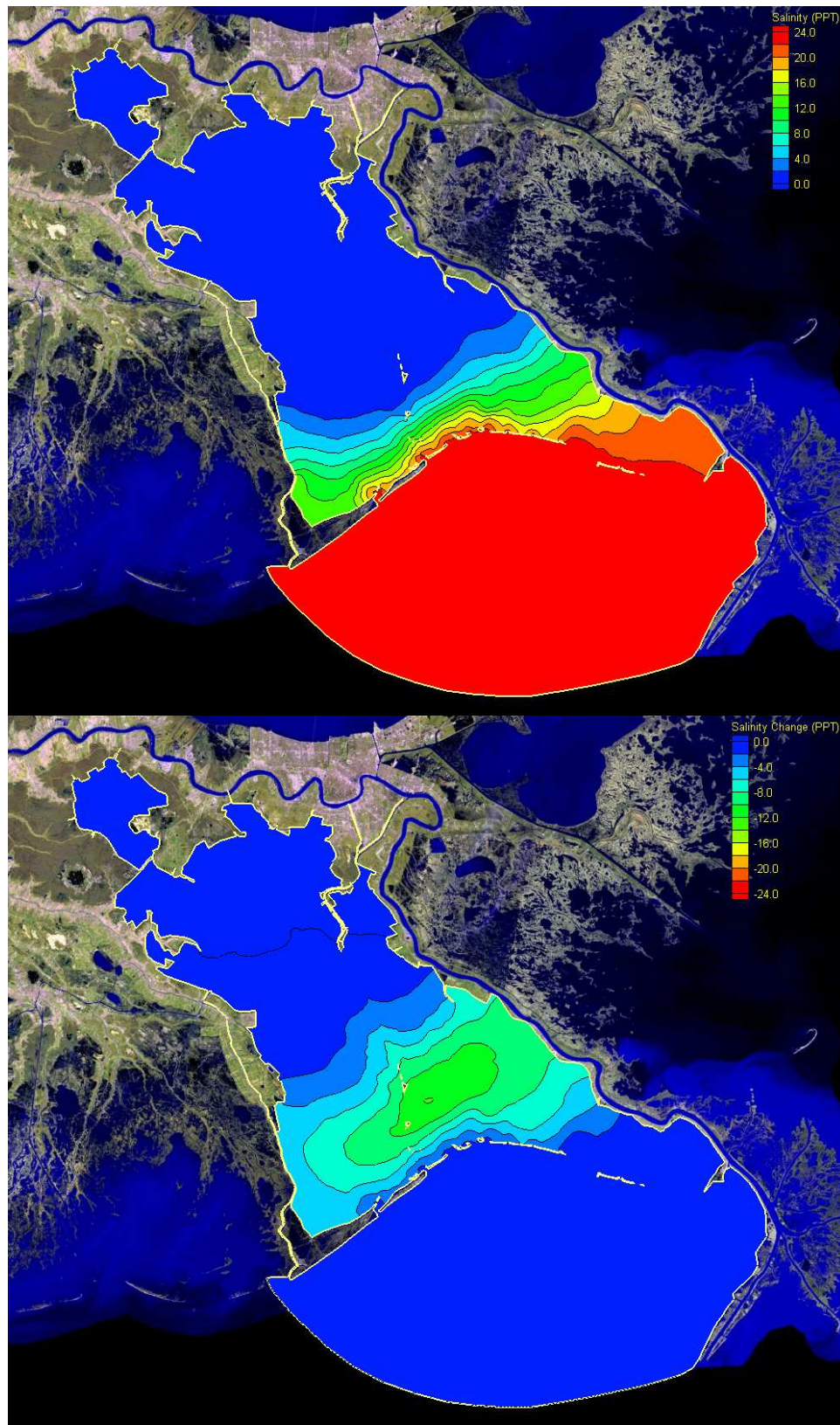

Figure I.6 January 2003 DLMH Salinity Monthly Average and Changes Relative to EXCO

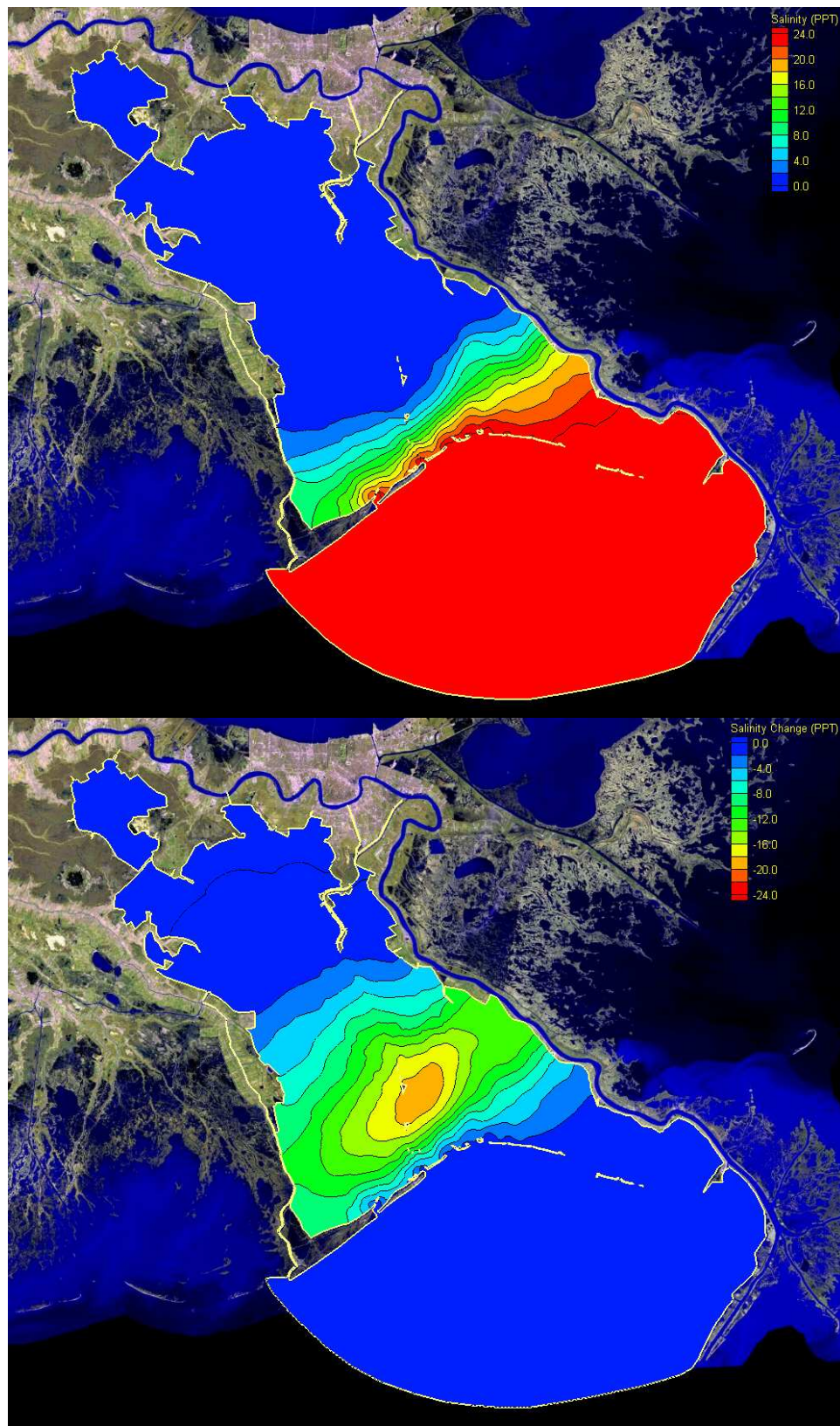

Figure I.7 February 2003 DLMH Salinity Monthly Average and Changes Relative to EXCO

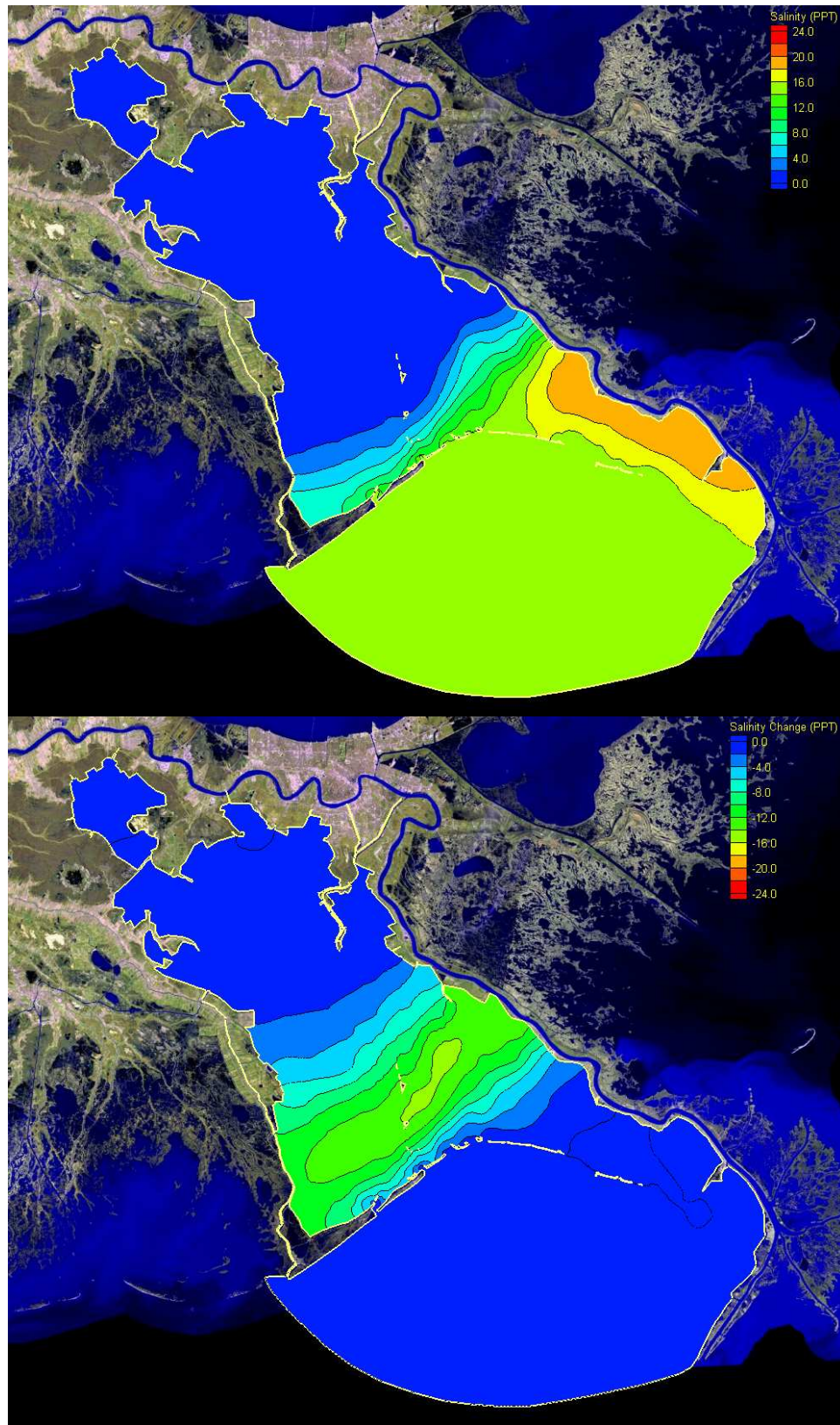

Figure I.8 March DLMH Salinity Monthly Average and Changes Relative to EXCO

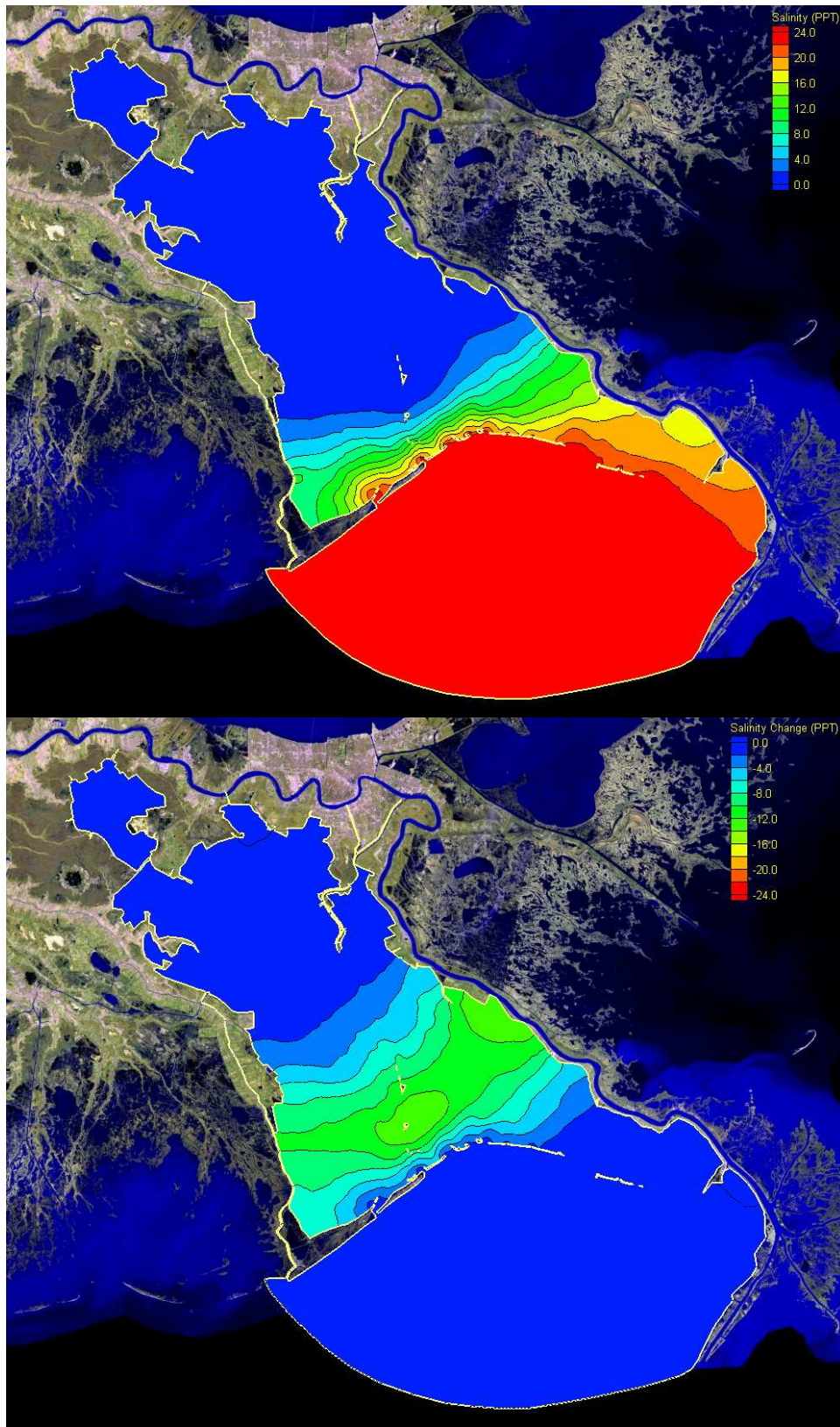

Figure I.9 April 2003 DLMH Salinity Monthly Average and Changes Relative to EXCO

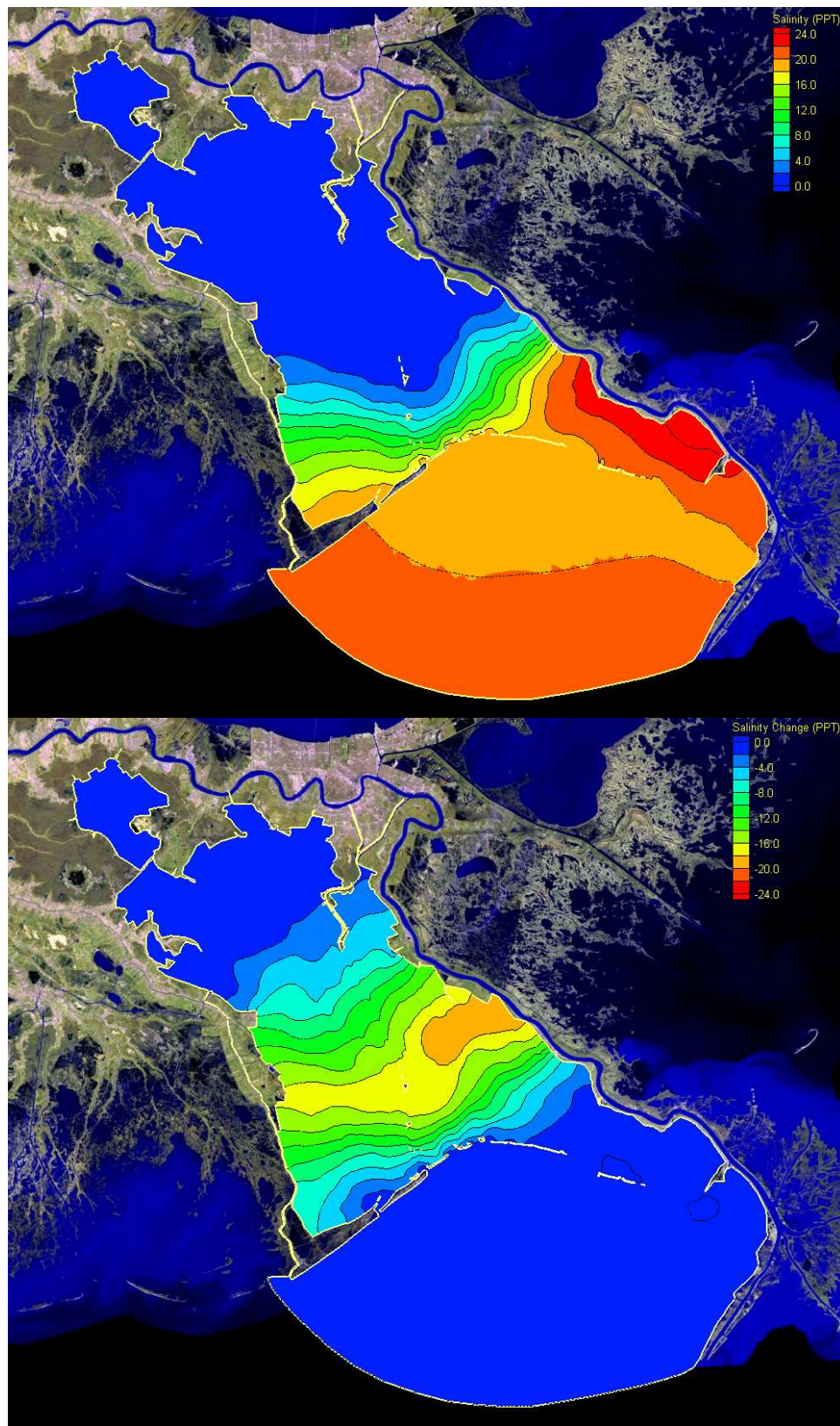

Figure I.10 May 2003 DLMH Salinity Monthly Average and Changes Relative to EXCO

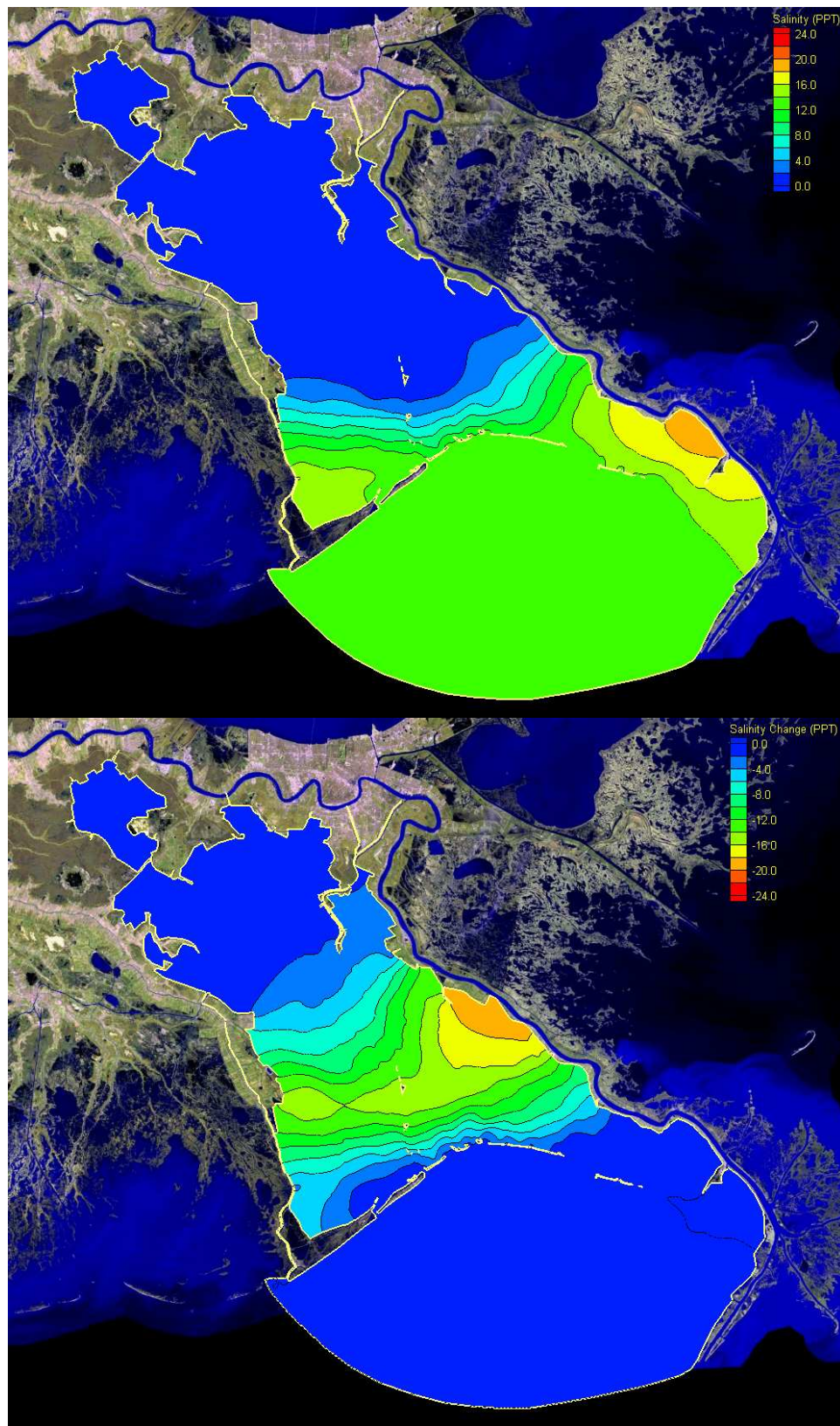

Figure I.11 June 2003 DLMH Salinity Monthly Average and Changes Relative to EXCO

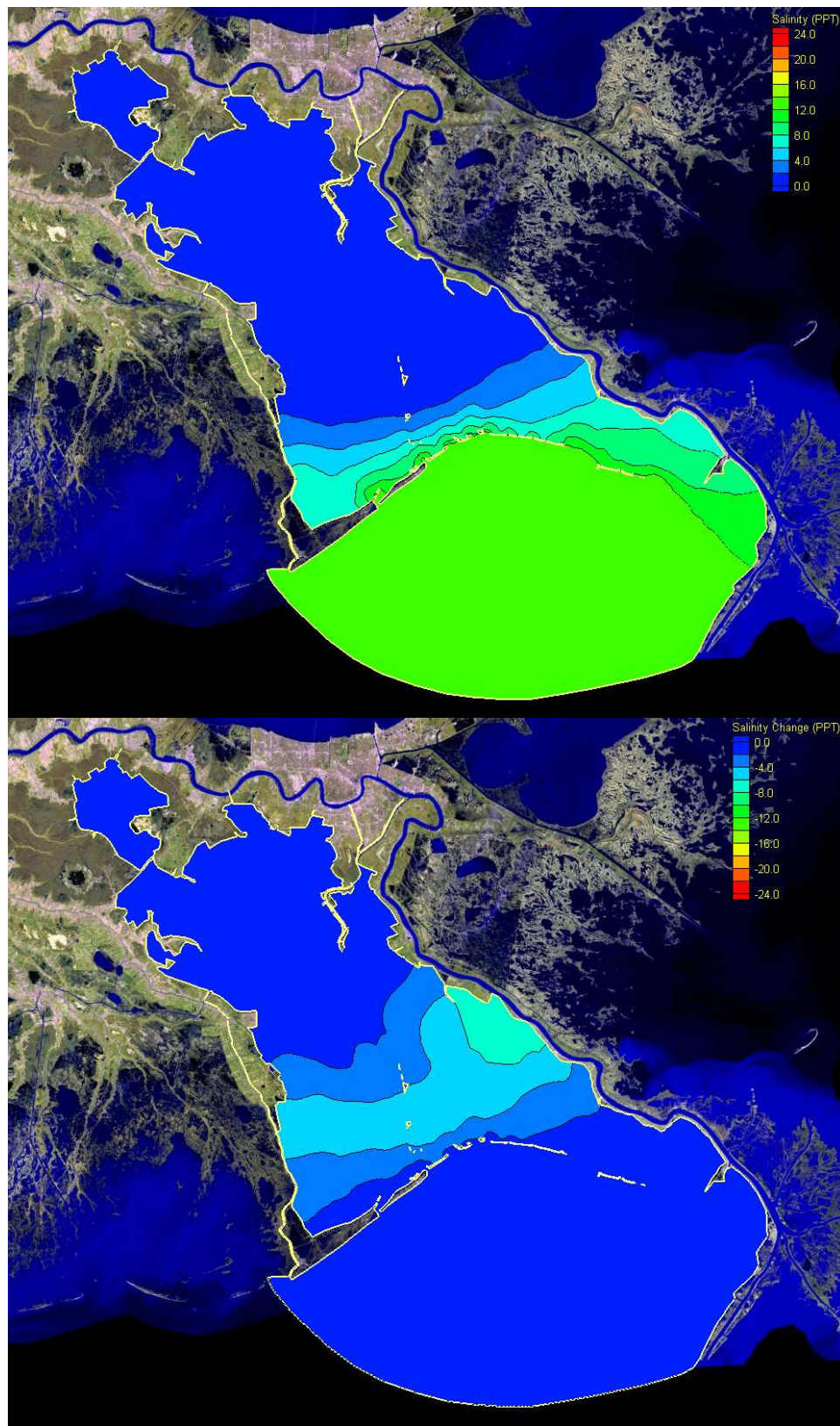

Figure I.12 July 2003 DLMH Salinity Monthly Average and Changes Relative to EXCO

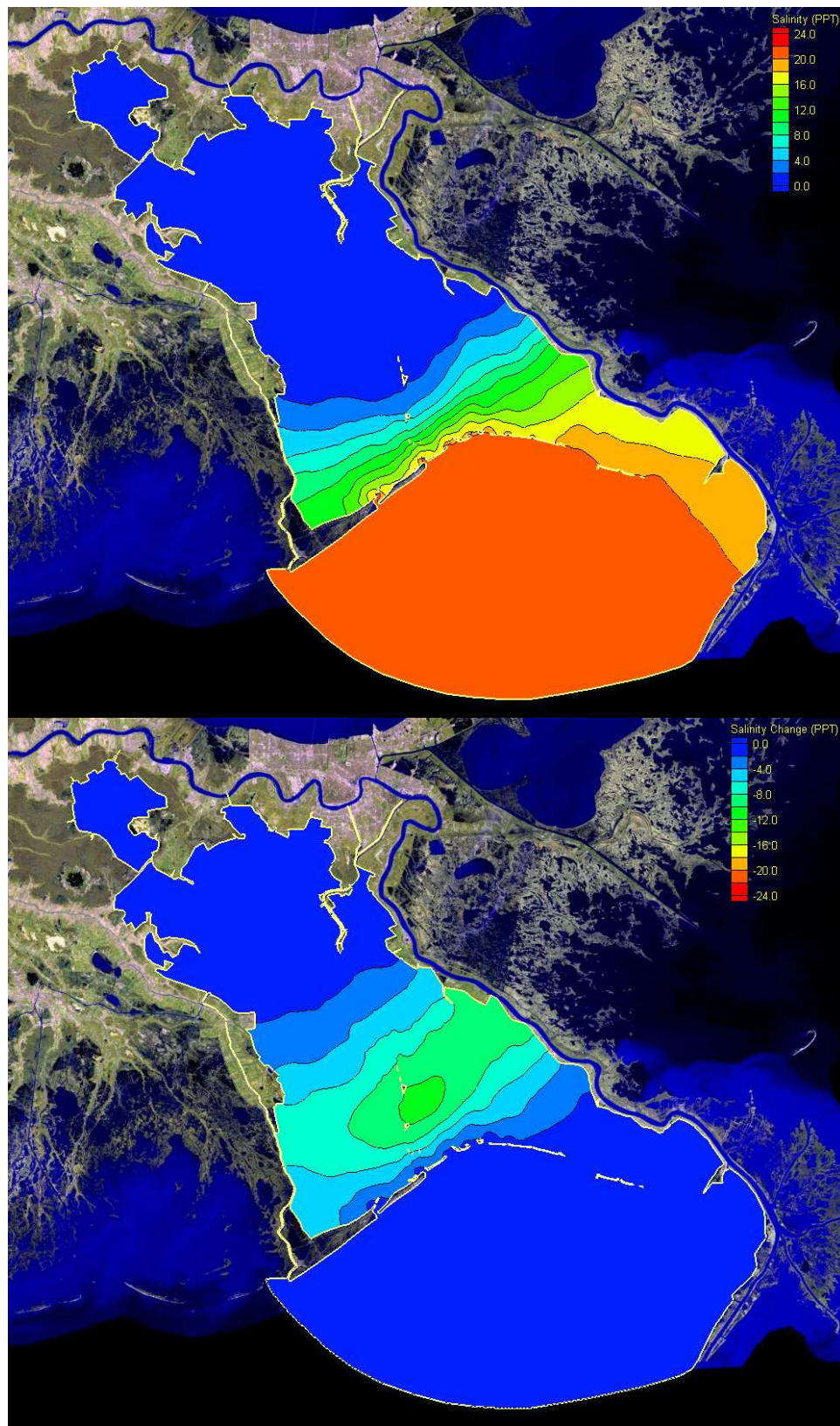

Figure I.13 DLMH Salinity Annually Average and Changes Relative to EXCO

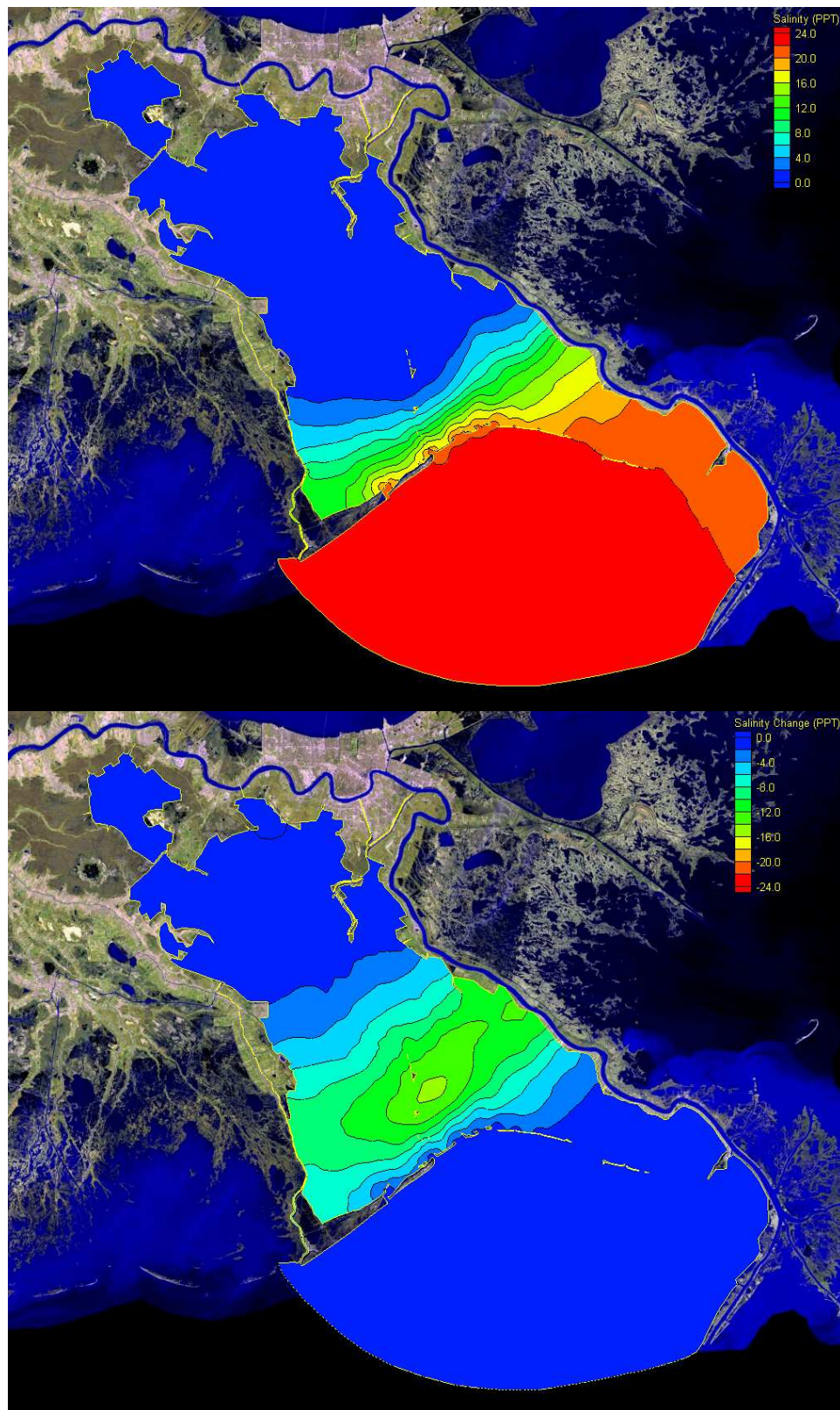
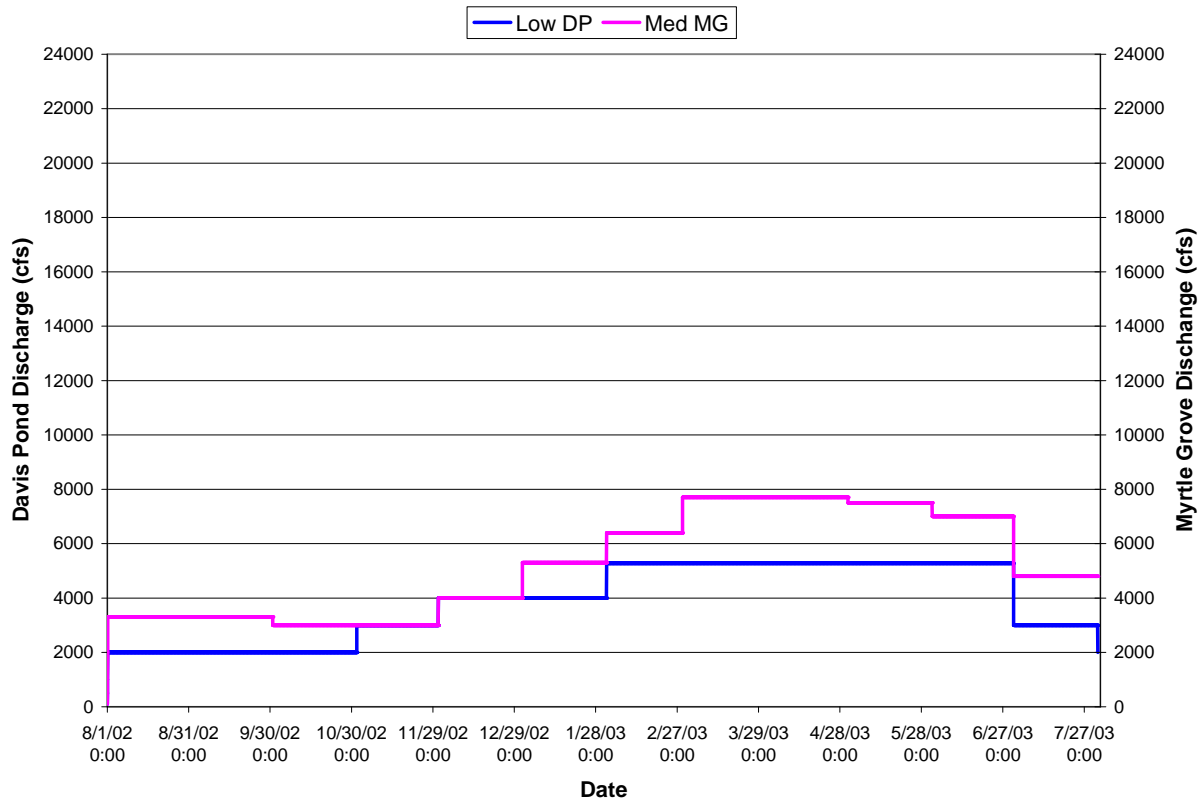

Figure I.14 DLMH Salinity Semi-Annually Average and Changes Relative to EXCO

APPENDIX J
SALINITY RESULTS
FOR LOW DAVIS POND DIVERSION
& MEDIUM MYRTLE GROVE DIVERSION
(DLMM)



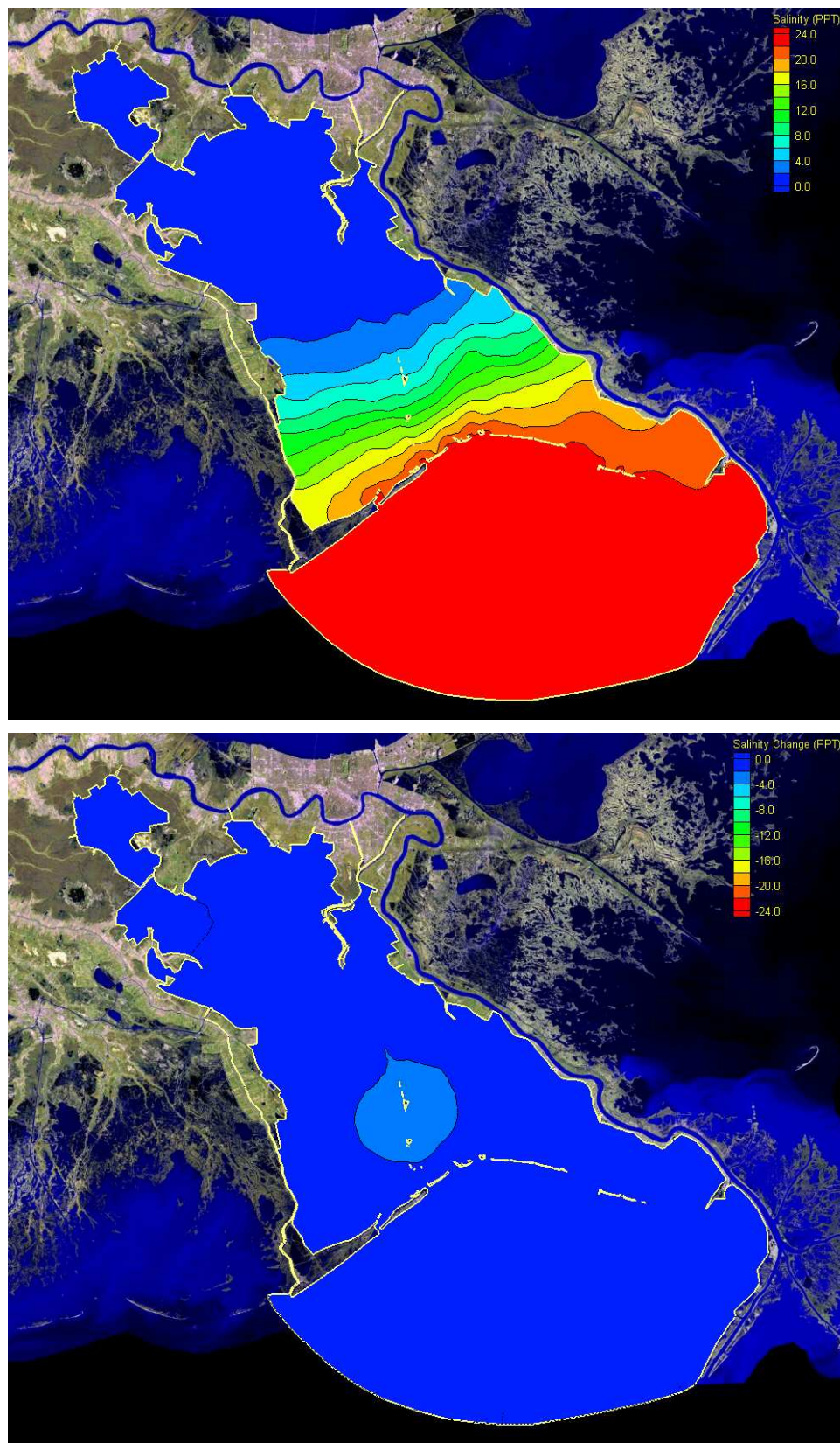

Figure J.1 August 2002 DLMM Salinity Monthly Average and Changes Relative to EXCO

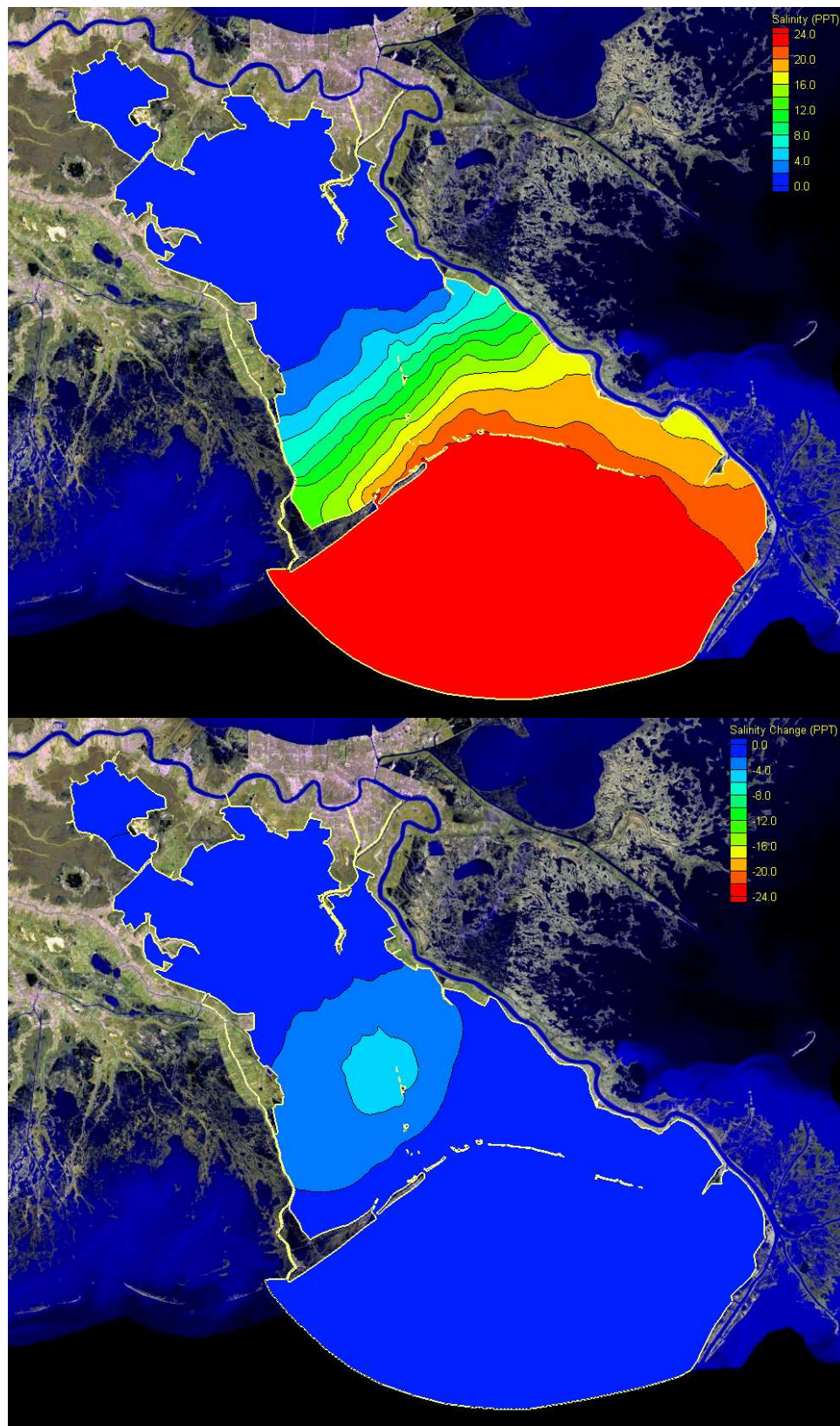

Figure J.2 September 2002 DLMM Salinity Monthly Average and Changes Relative to EXCO

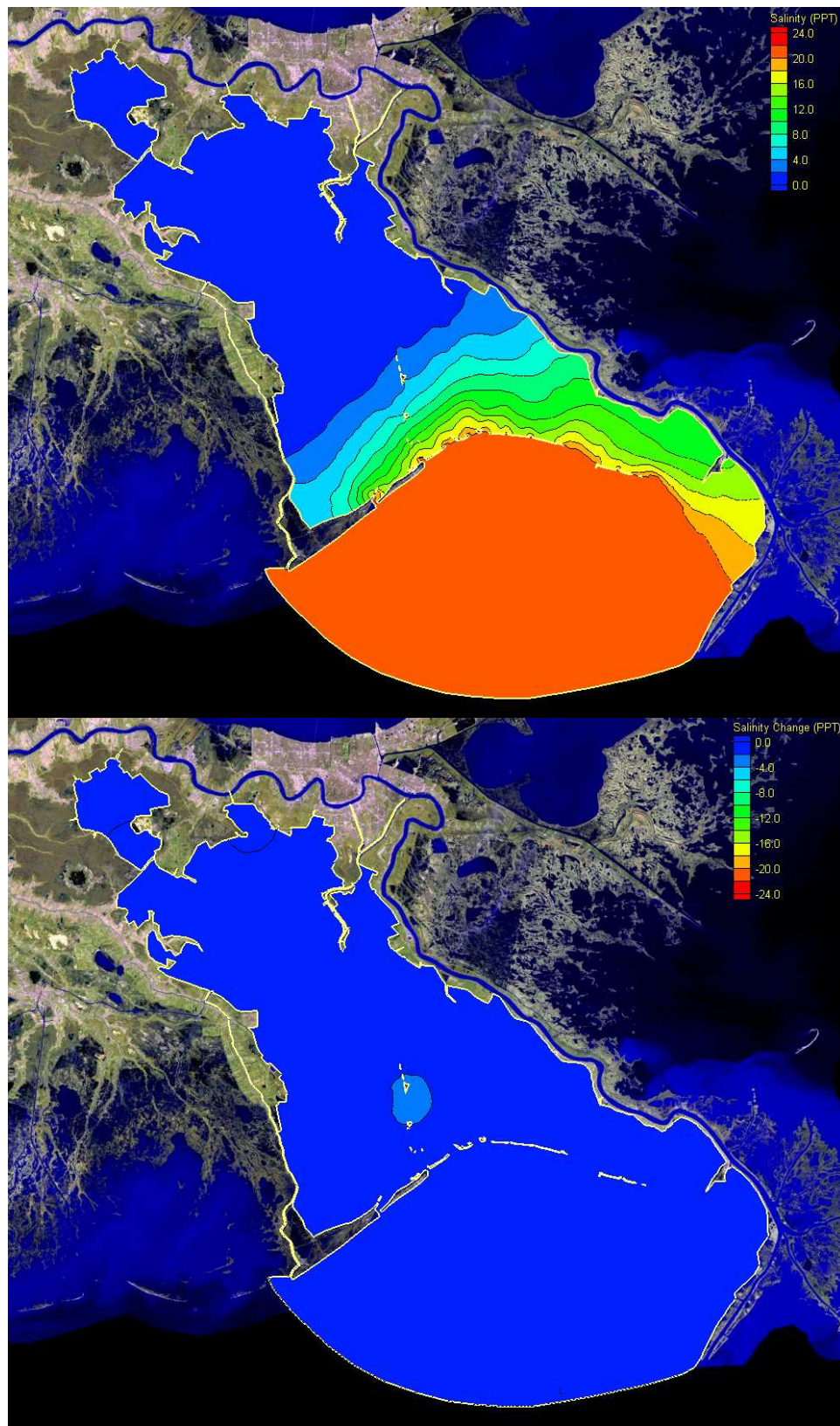

Figure J.3 October 2002 DLMM Salinity Monthly Average and Changes Relative to EXCO

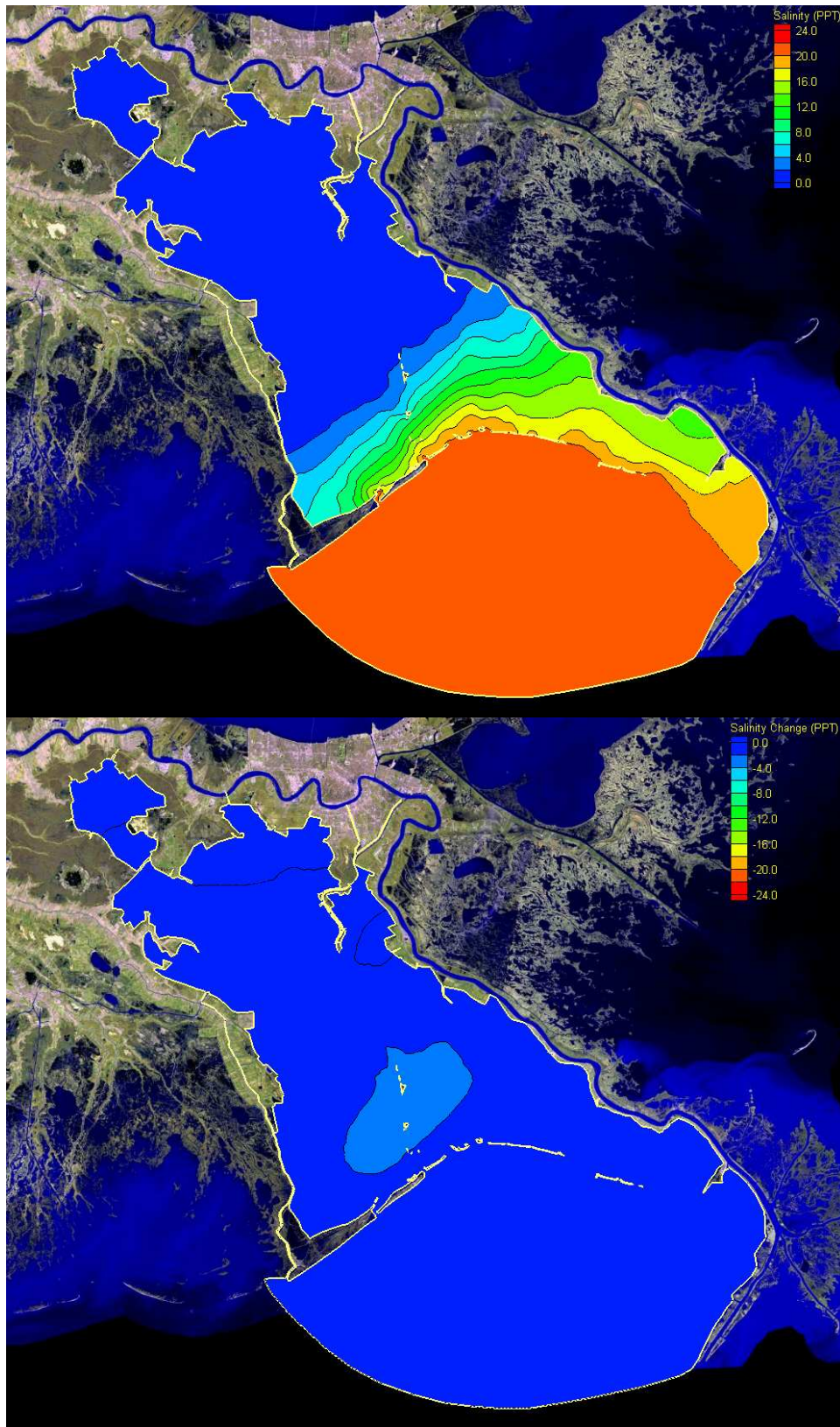

Figure J.4 November 2002 DLMM Salinity Monthly Average and Changes Relative to EXCO

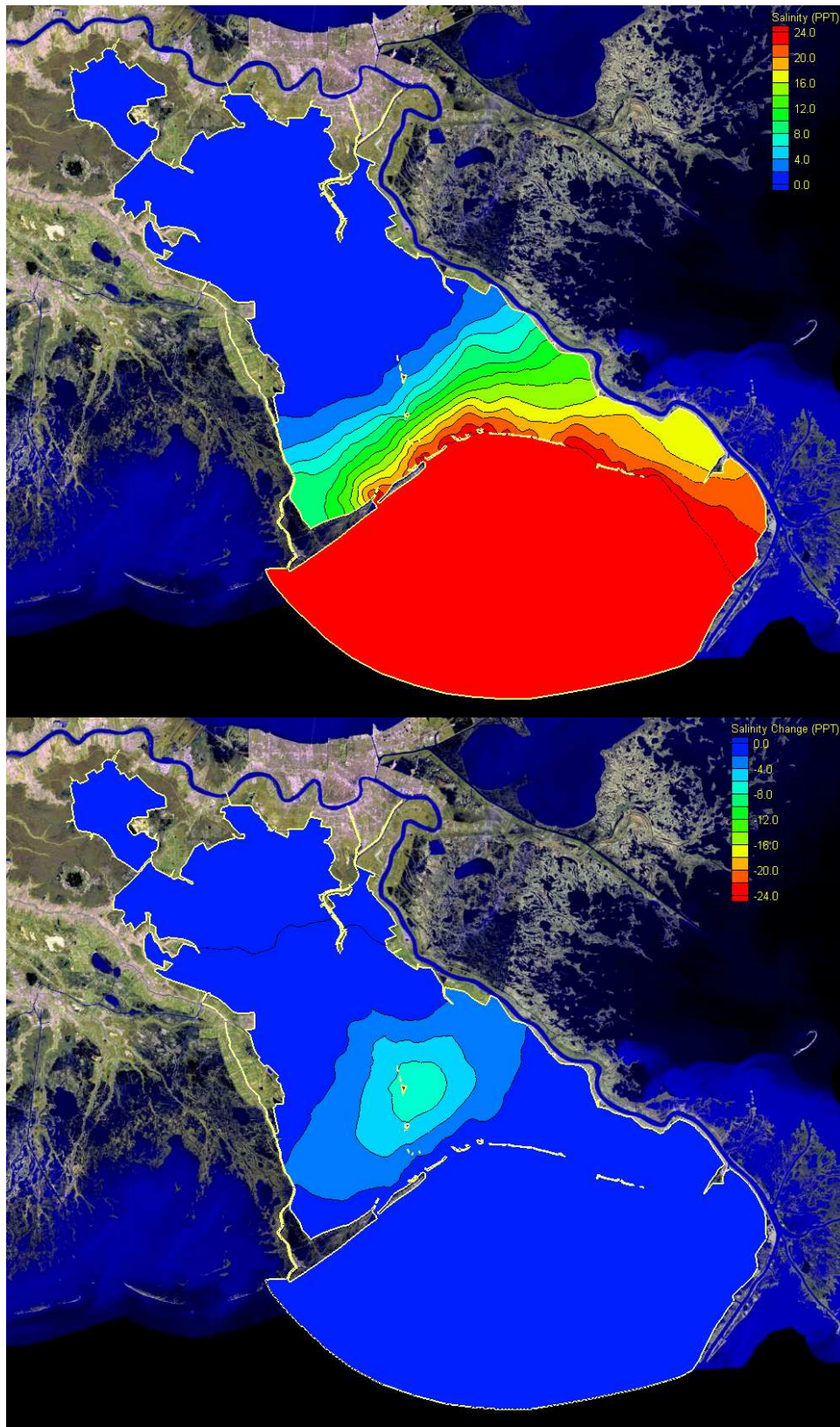

Figure J.5 December 2002 DLMM Salinity Monthly Average and Changes Relative to EXCO

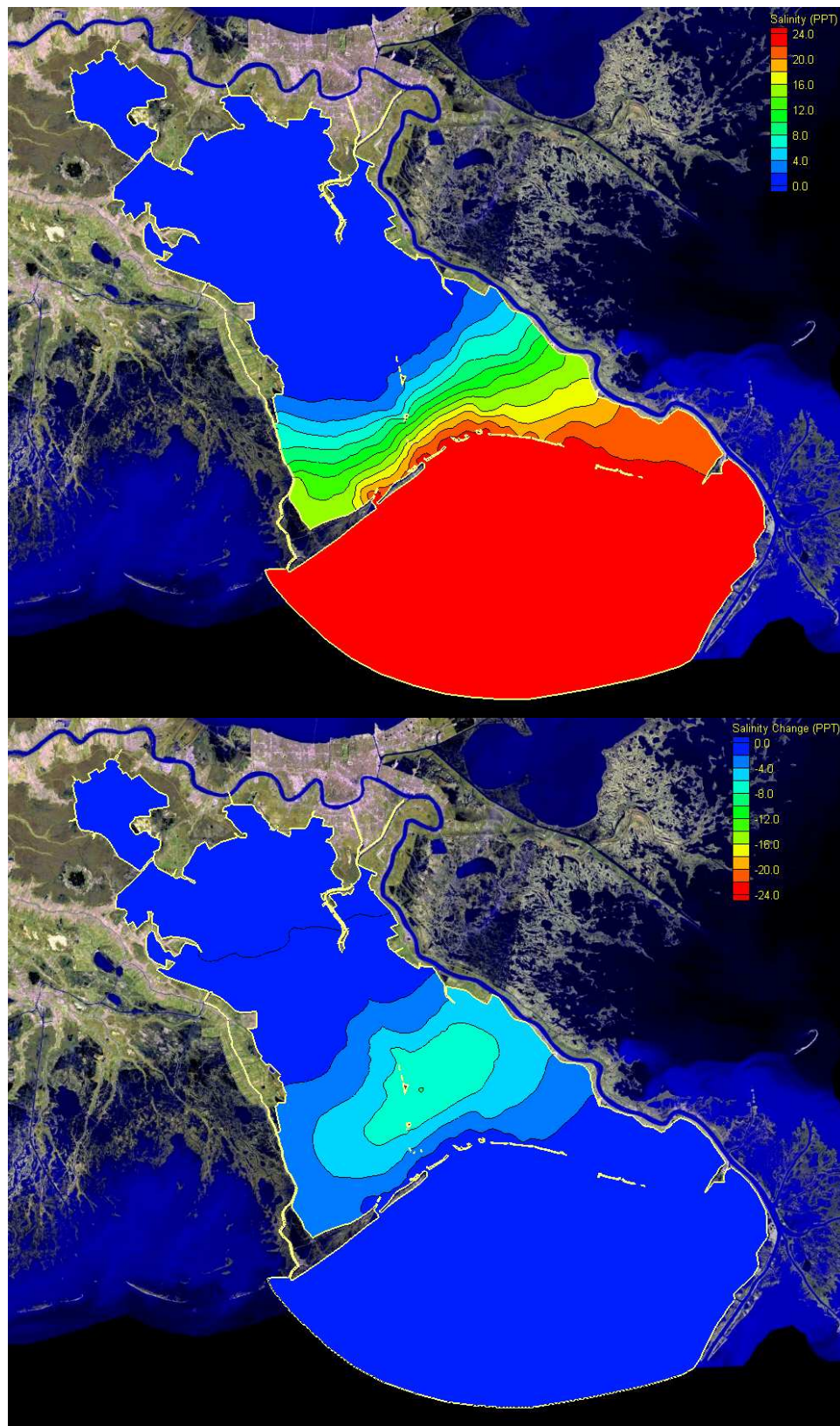

Figure J.6 January 2003 DLMM Salinity Monthly Average and Changes Relative to EXCO

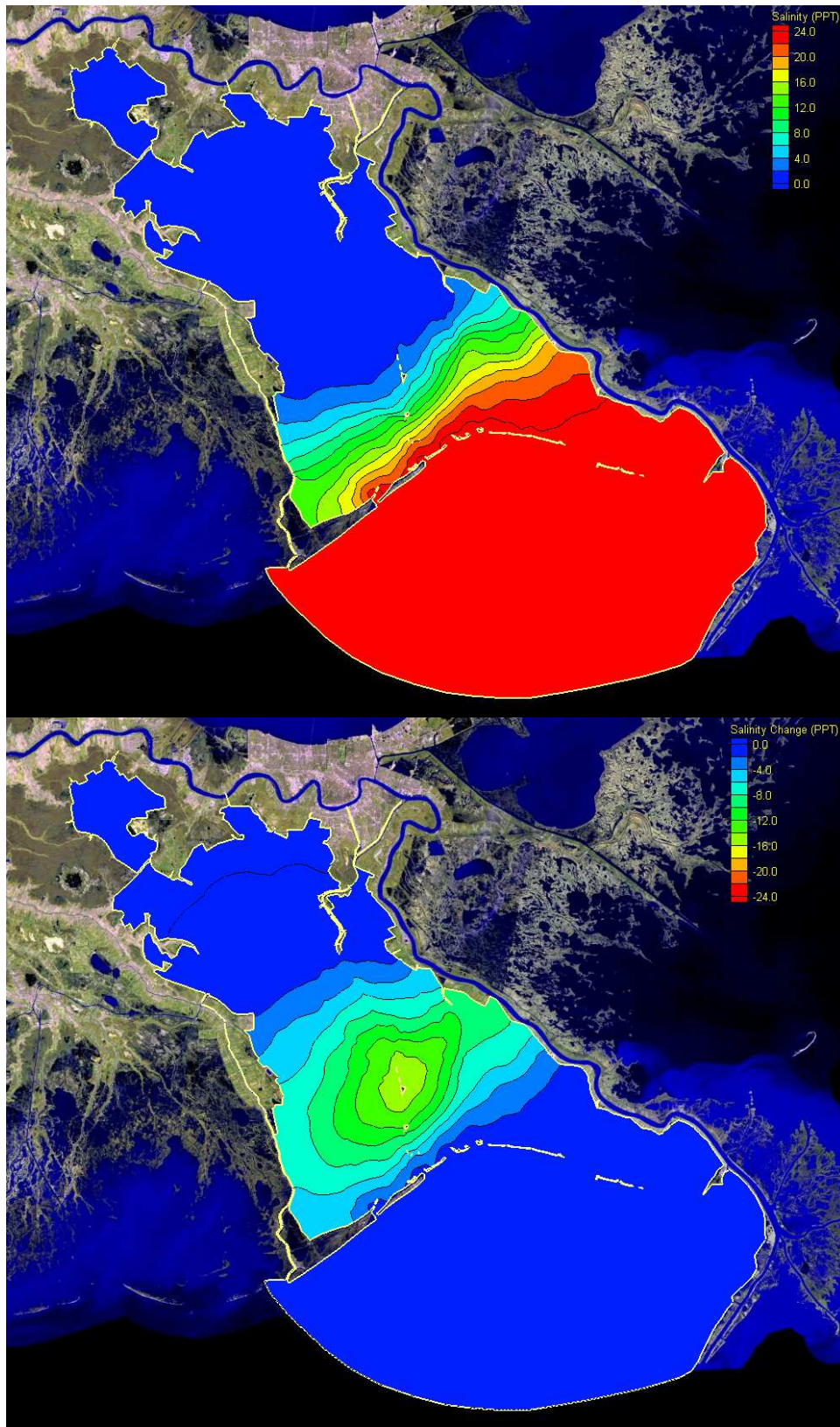

Figure J.7 February 2003 DLMM Salinity Monthly Average and Changes Relative to EXCO

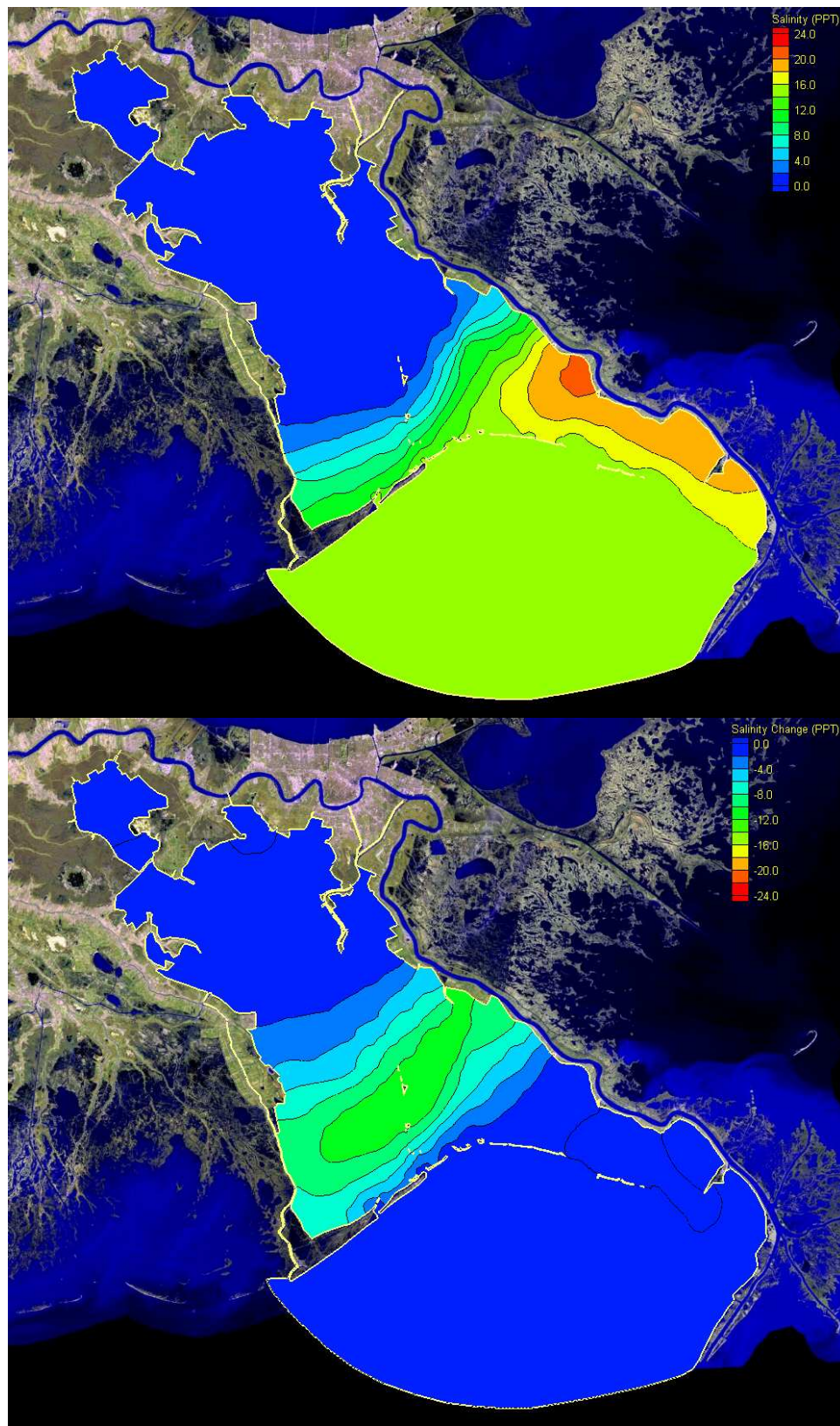

Figure J.8 March DLMM Salinity Monthly Average and Changes Relative to EXCO

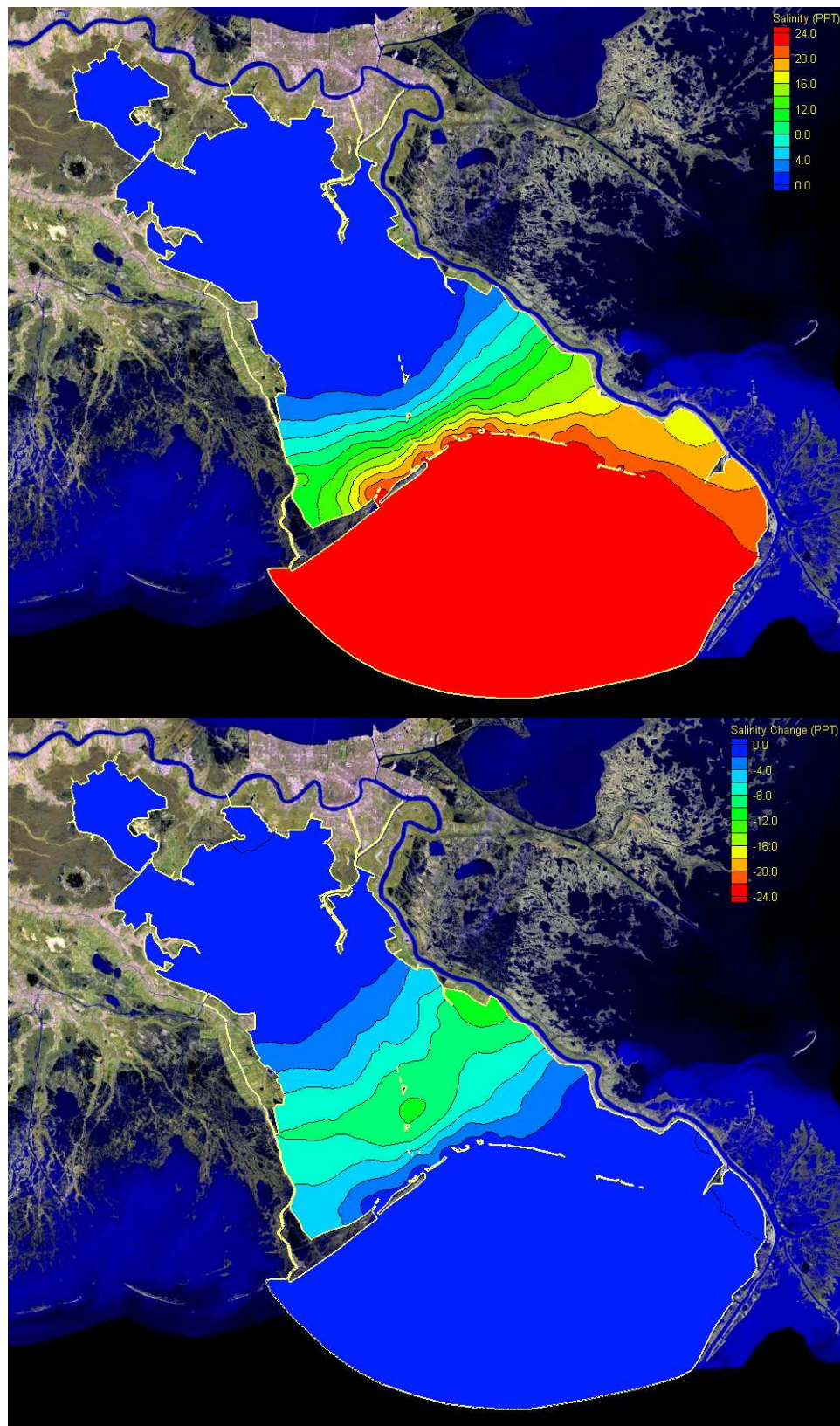

Figure J.9 April 2003 DLMM Salinity Monthly Average and Changes Relative to EXCO

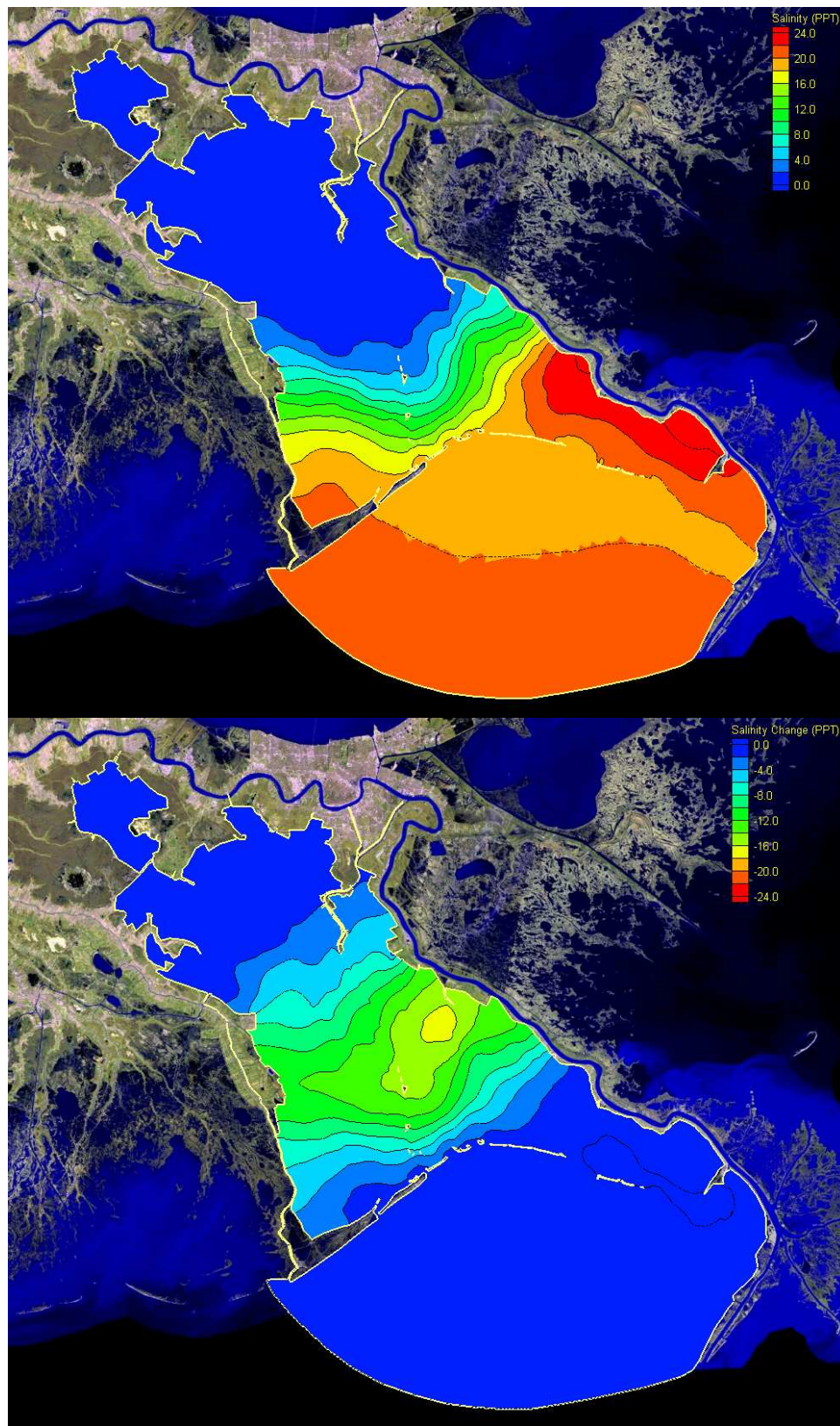

Figure J.10 May 2003 DLMM Salinity Monthly Average and Changes Relative to EXCO

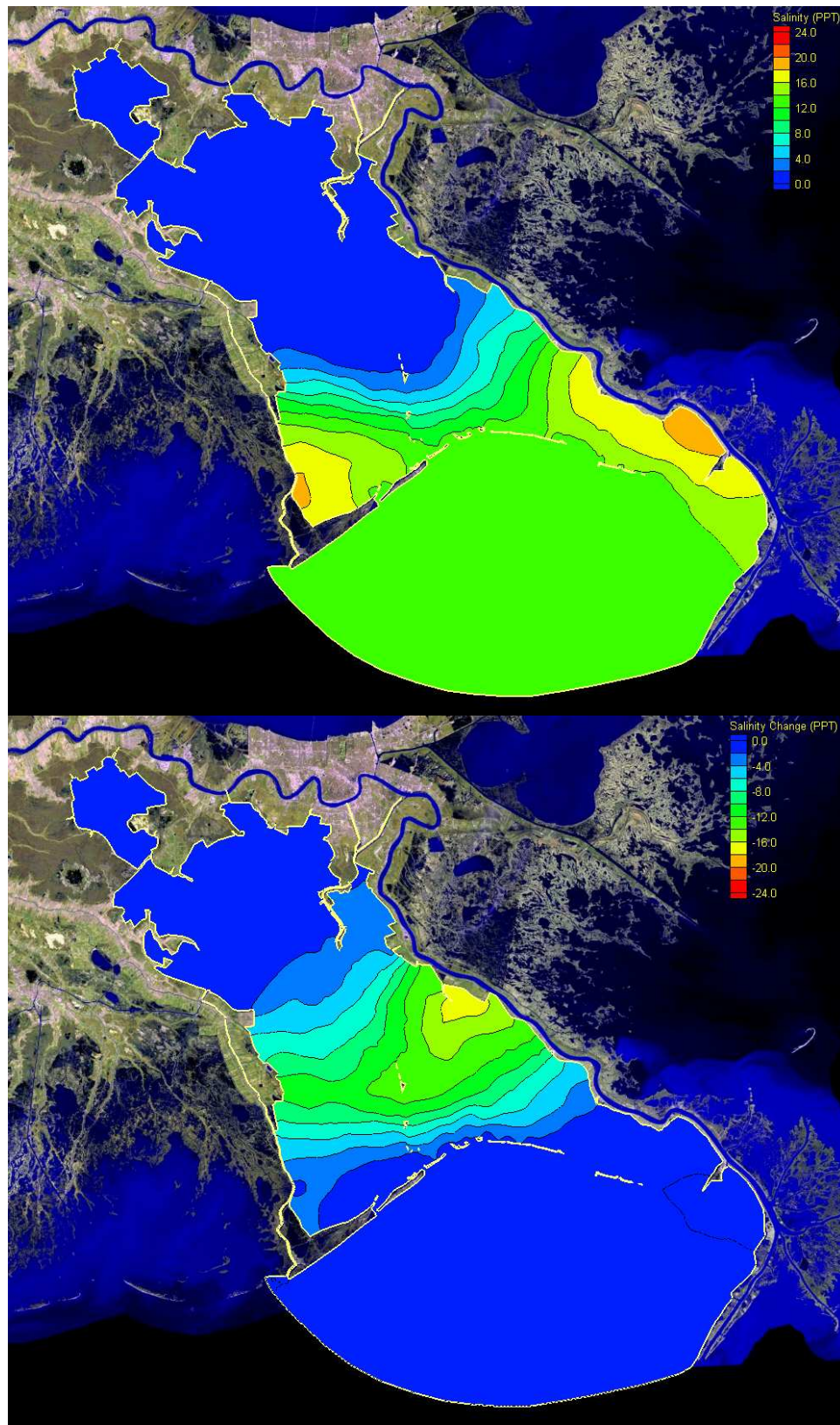

Figure J.11 June 2003 DLMM Salinity Monthly Average and Changes Relative to EXCO

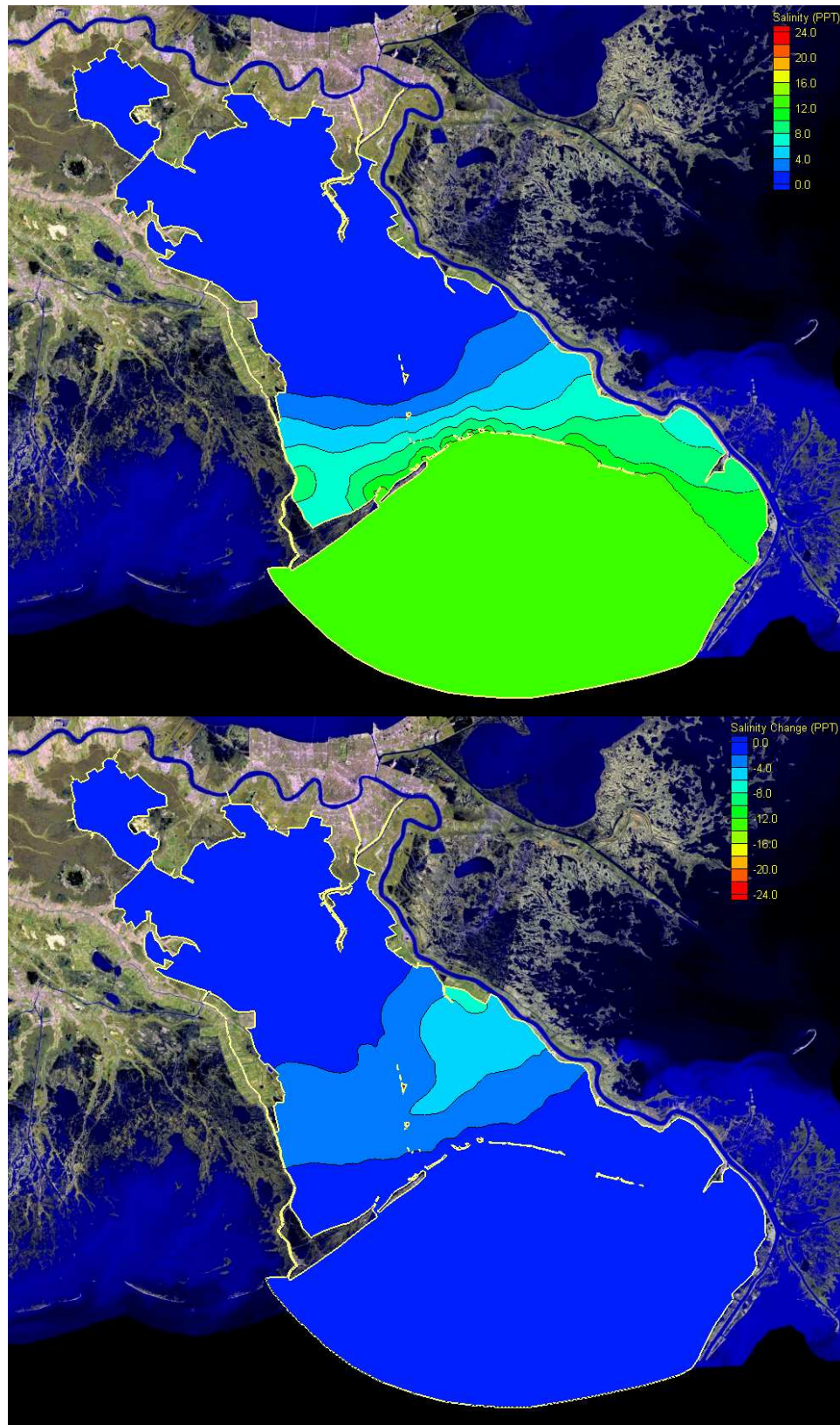

Figure J.12 July 2003 DLMM Salinity Monthly Average and Changes Relative to EXCO

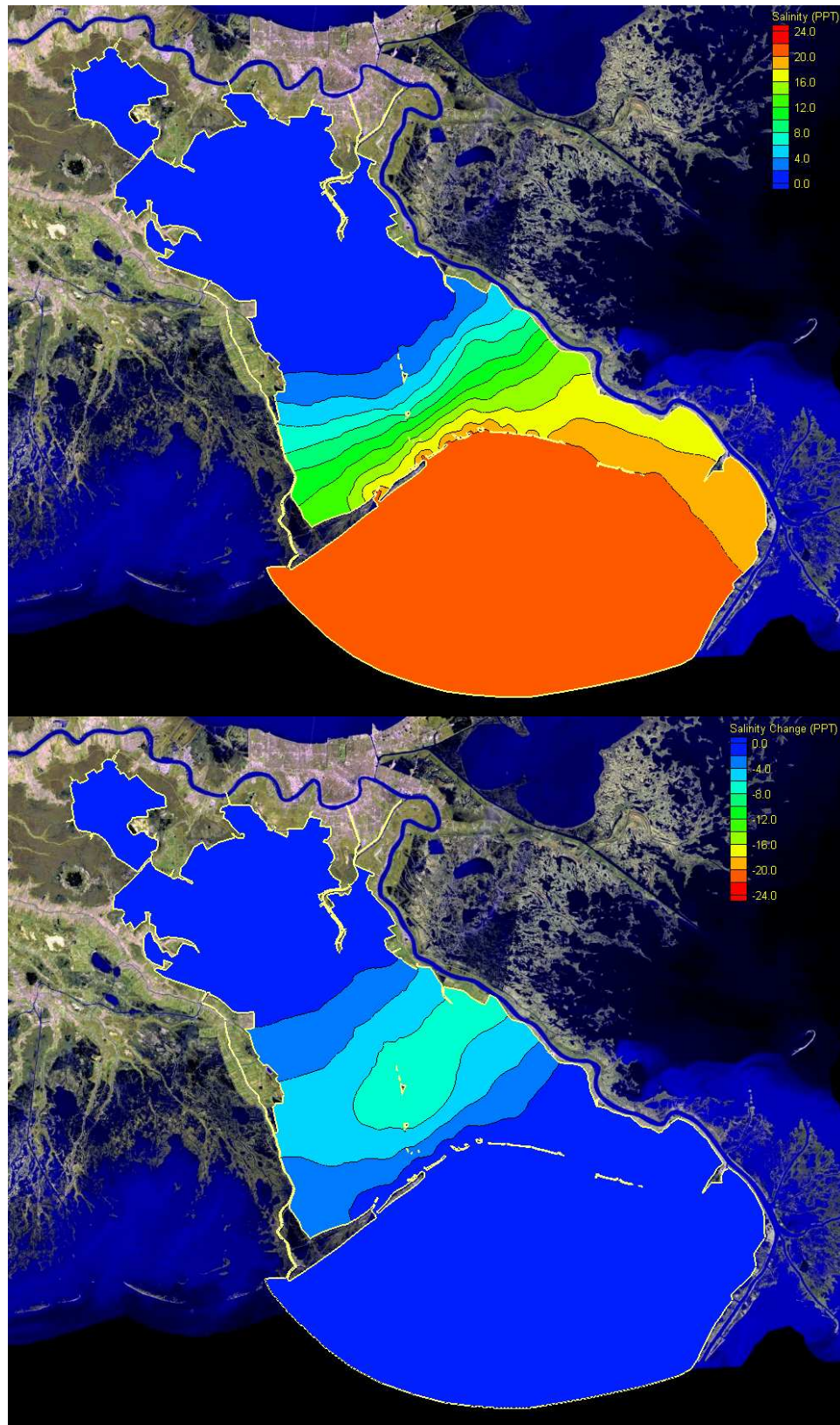

Figure J.13 DLMM Salinity Annually Average and Changes Relative to EXCO

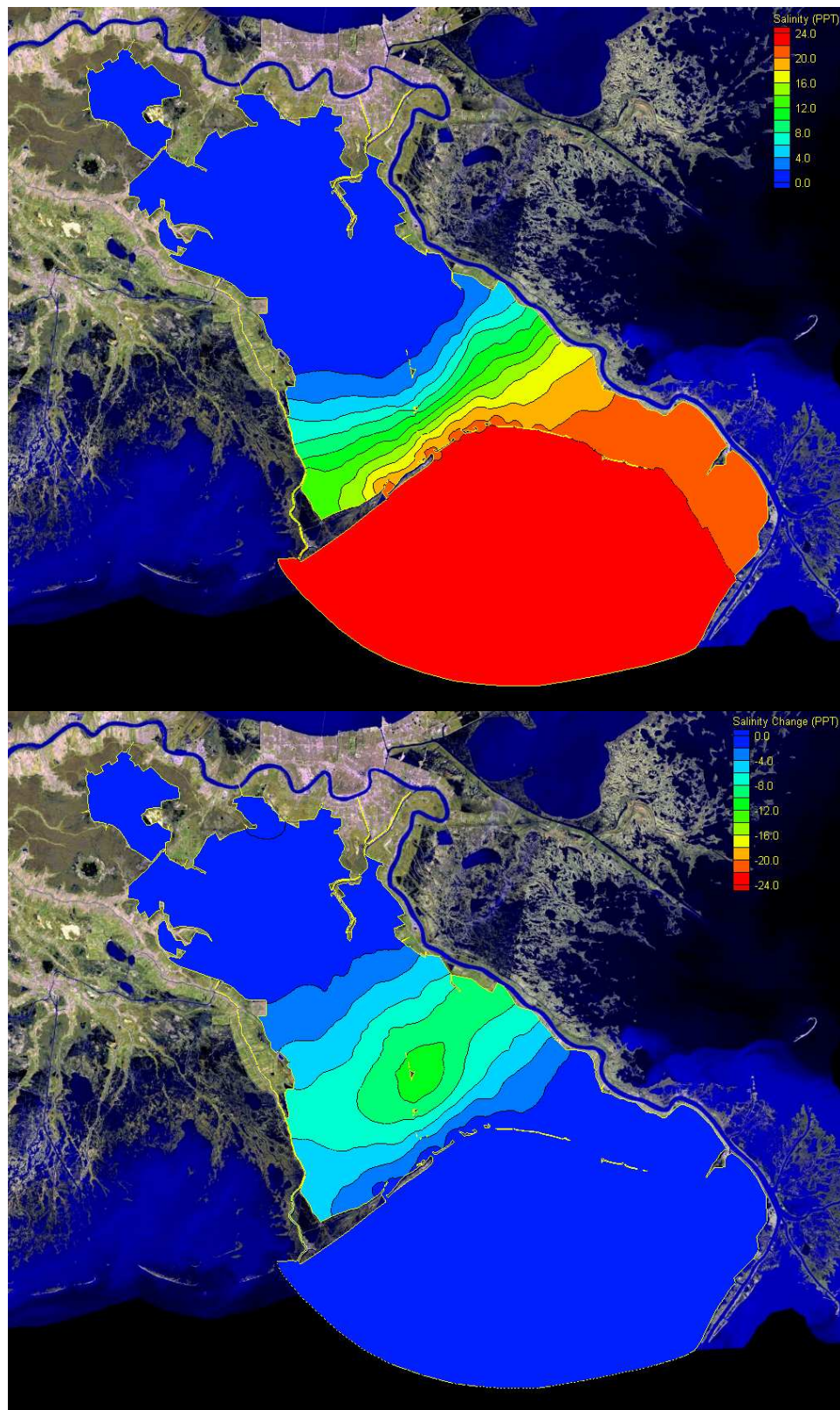
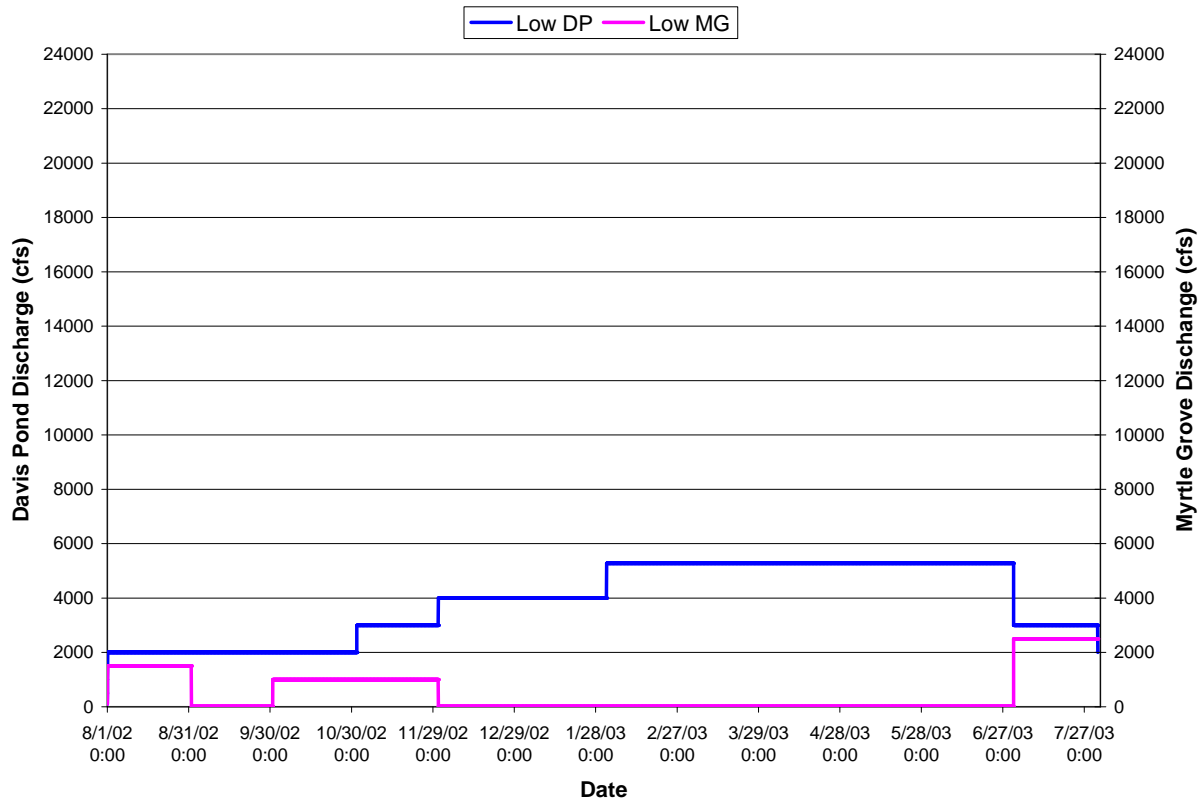

Figure J.14 DLMM Salinity Semi-Annually Average and Changes Relative to EXCO

APPENDIX K
SALINITY RESULTS
FOR LOW DAVIS POND DIVERSION
& LOW MYRTLE GROVE DIVERSION
(DLML)



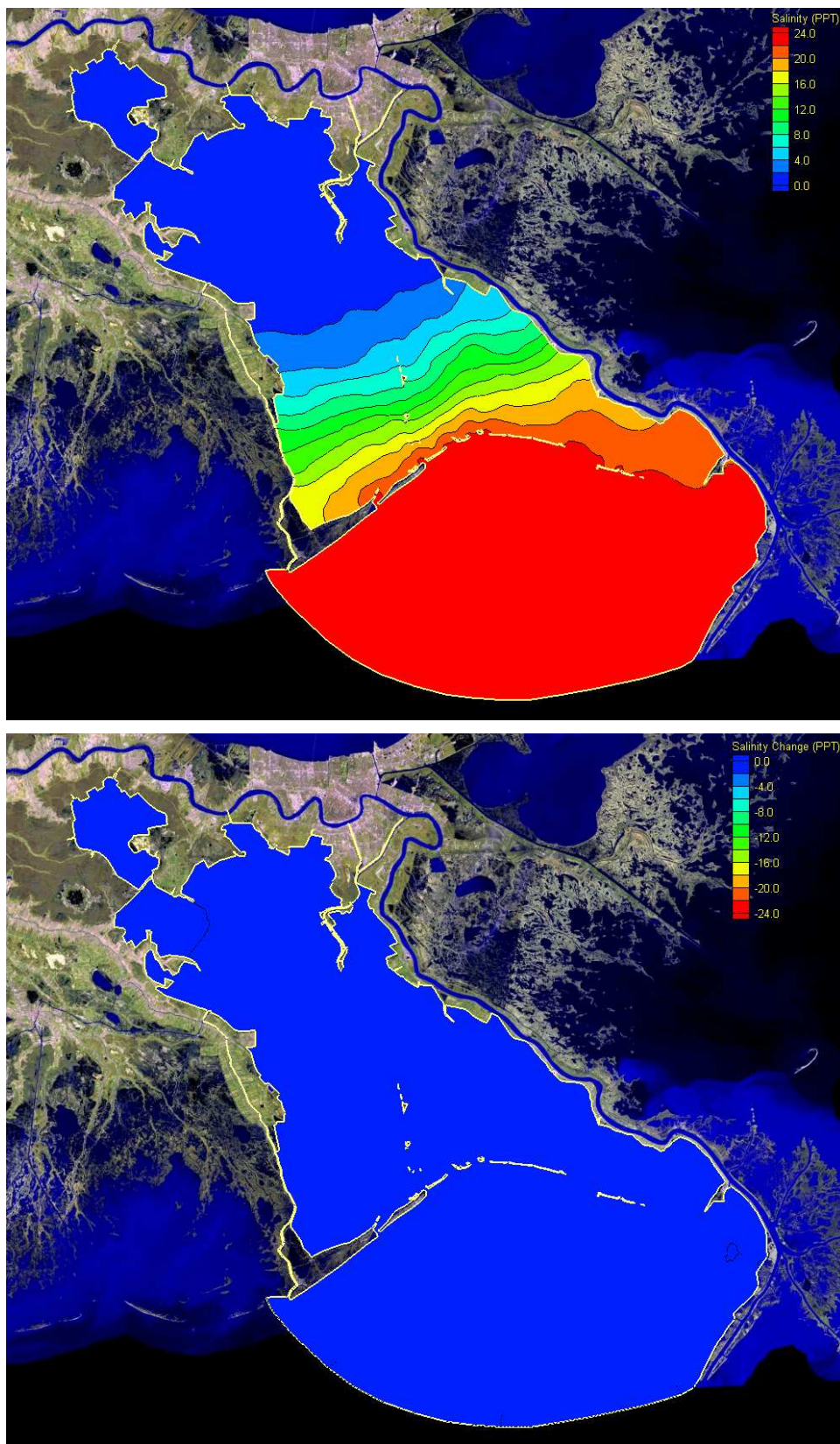

Figure K.1 August 2002 DLML Salinity Monthly Average and Changes Relative to EXCO

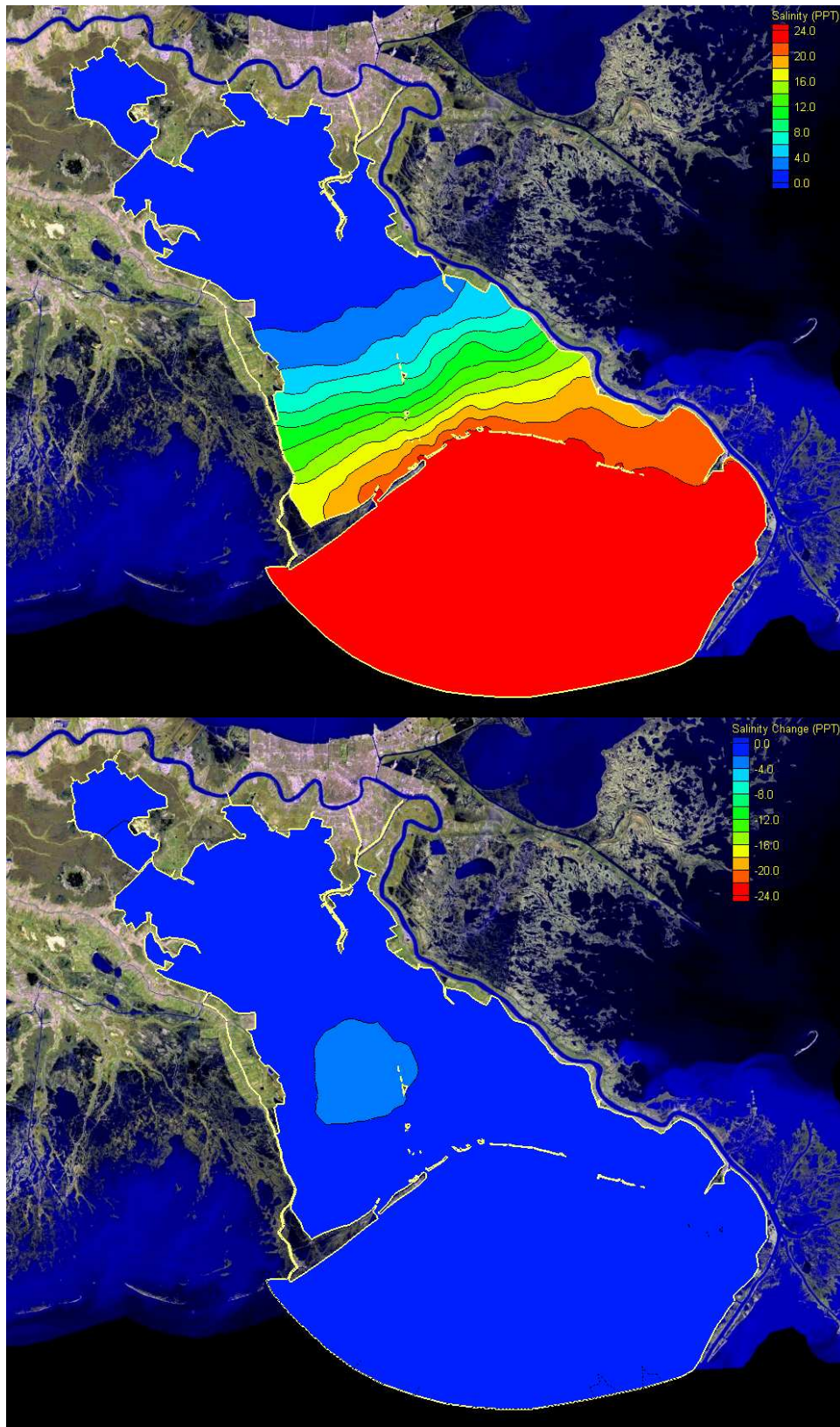

Figure K.2 September 2002 DLML Salinity Monthly Average and Changes Relative to EXCO

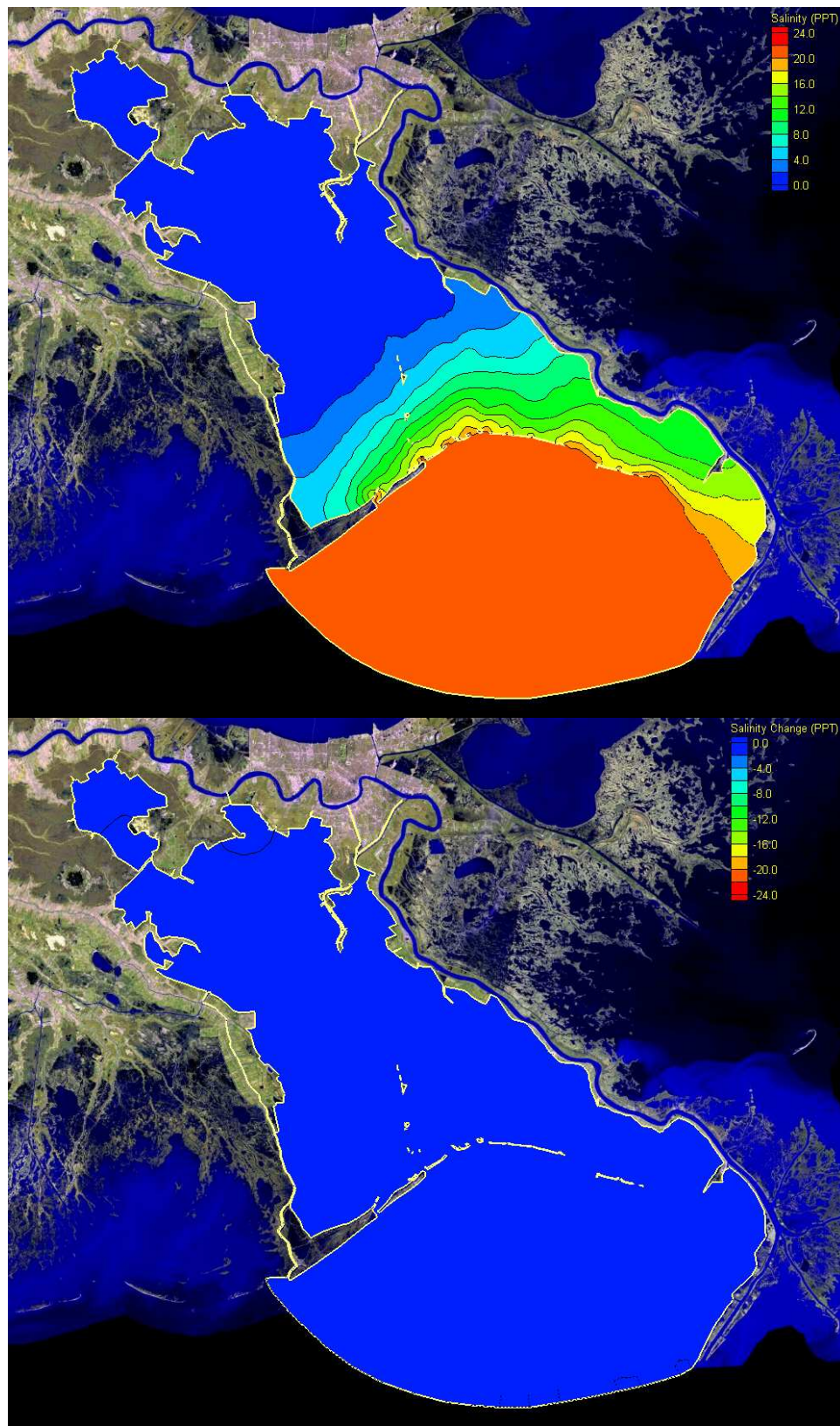

Figure K.3 October 2002 DLML Salinity Monthly Average and Changes Relative to EXCO

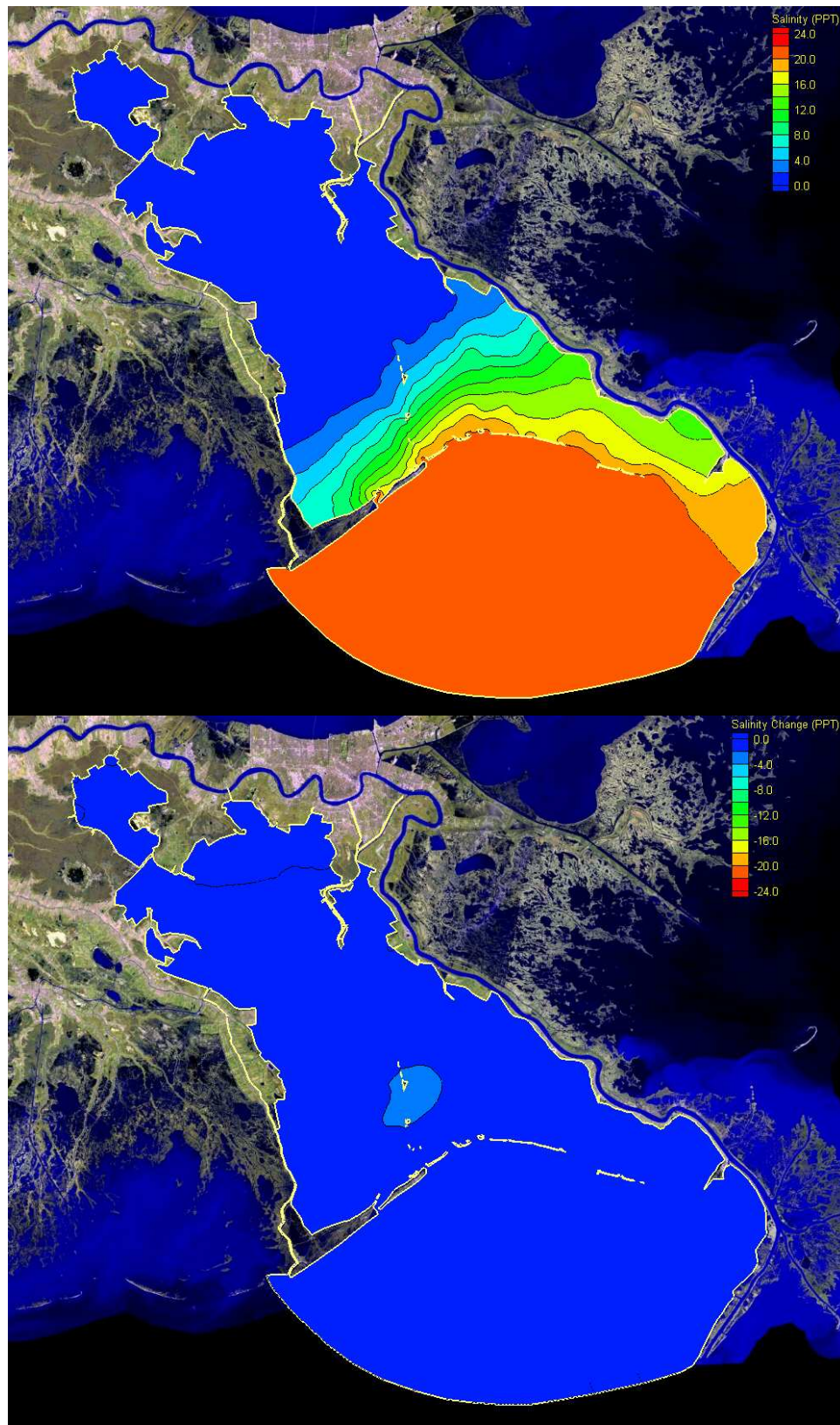

Figure K.4 November 2002 DLML Salinity Monthly Average and Changes Relative to EXCO

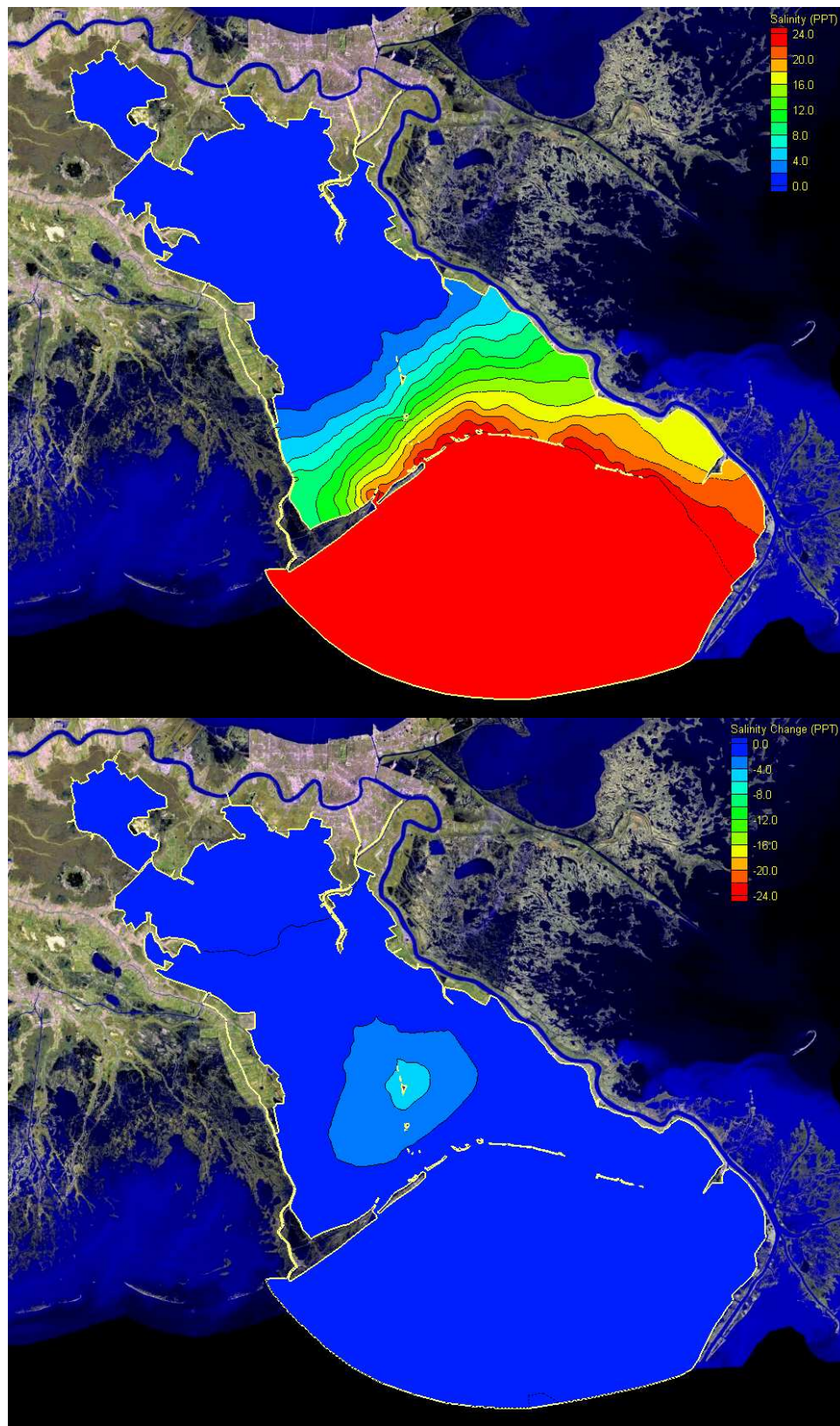

Figure K.5 December 2002 DLML Salinity Monthly Average and Changes Relative to EXCO

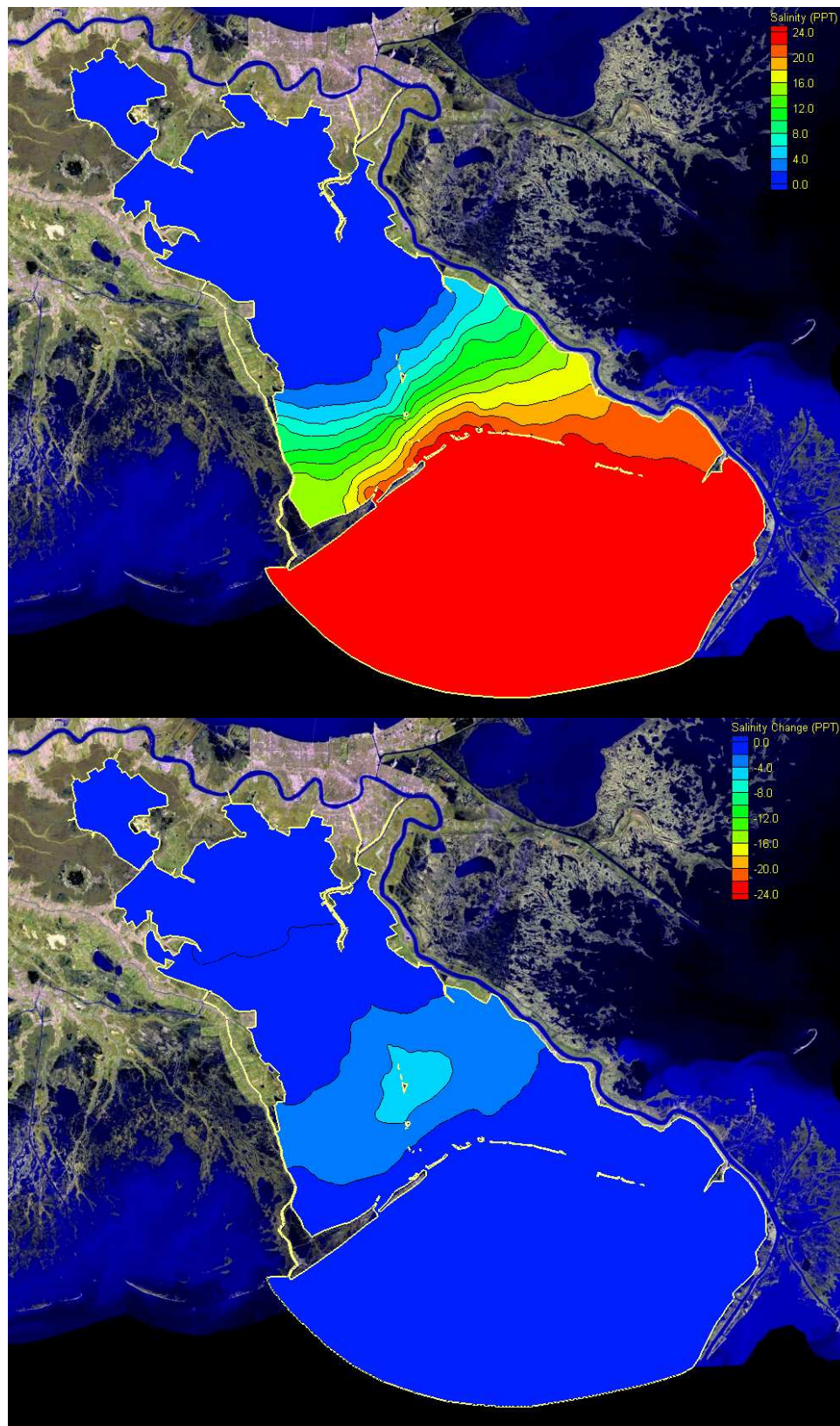

Figure K.6 January 2003 DLML Salinity Monthly Average and Changes Relative to EXCO

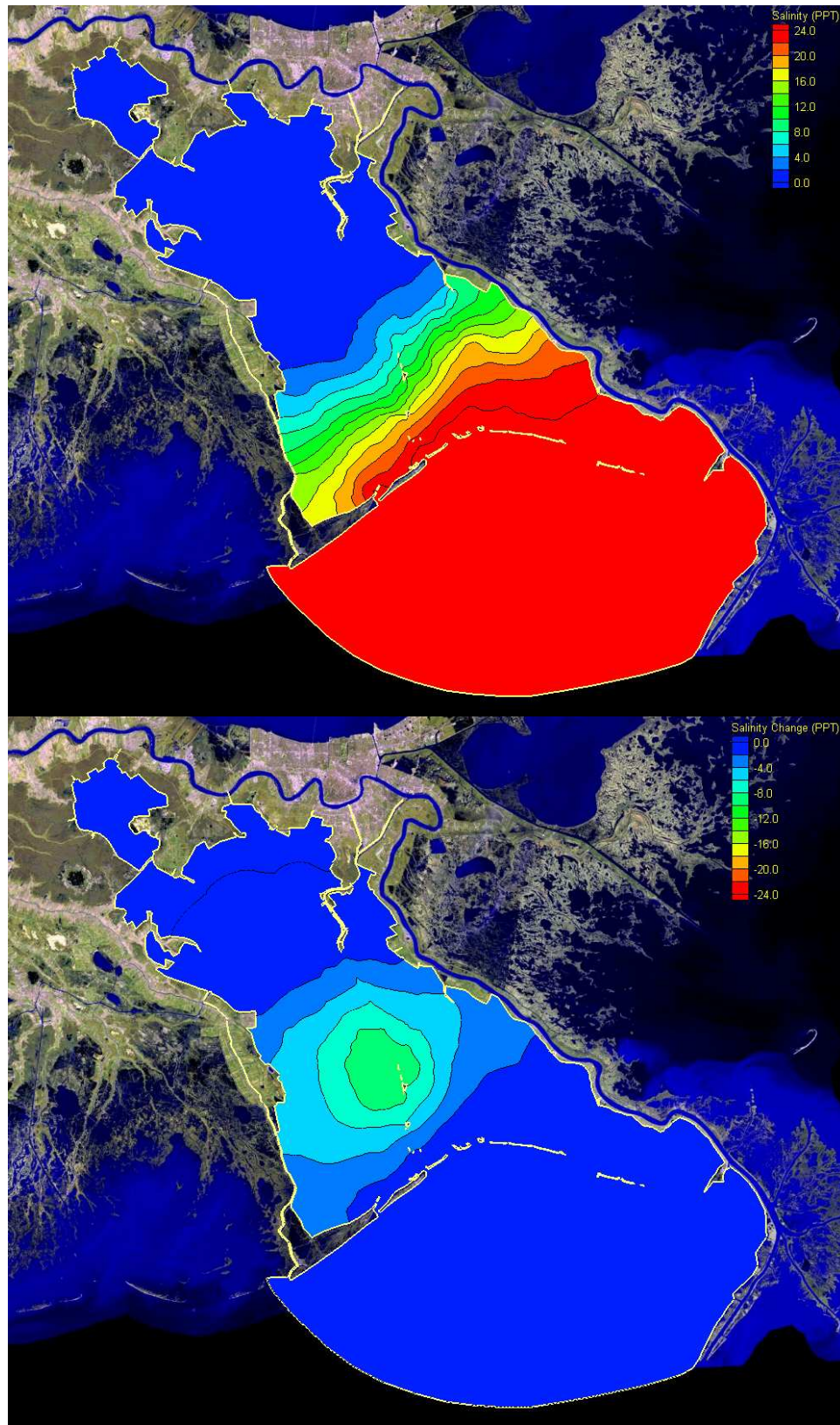

Figure K.7 February 2003 DLML Salinity Monthly Average and Changes Relative to EXCO

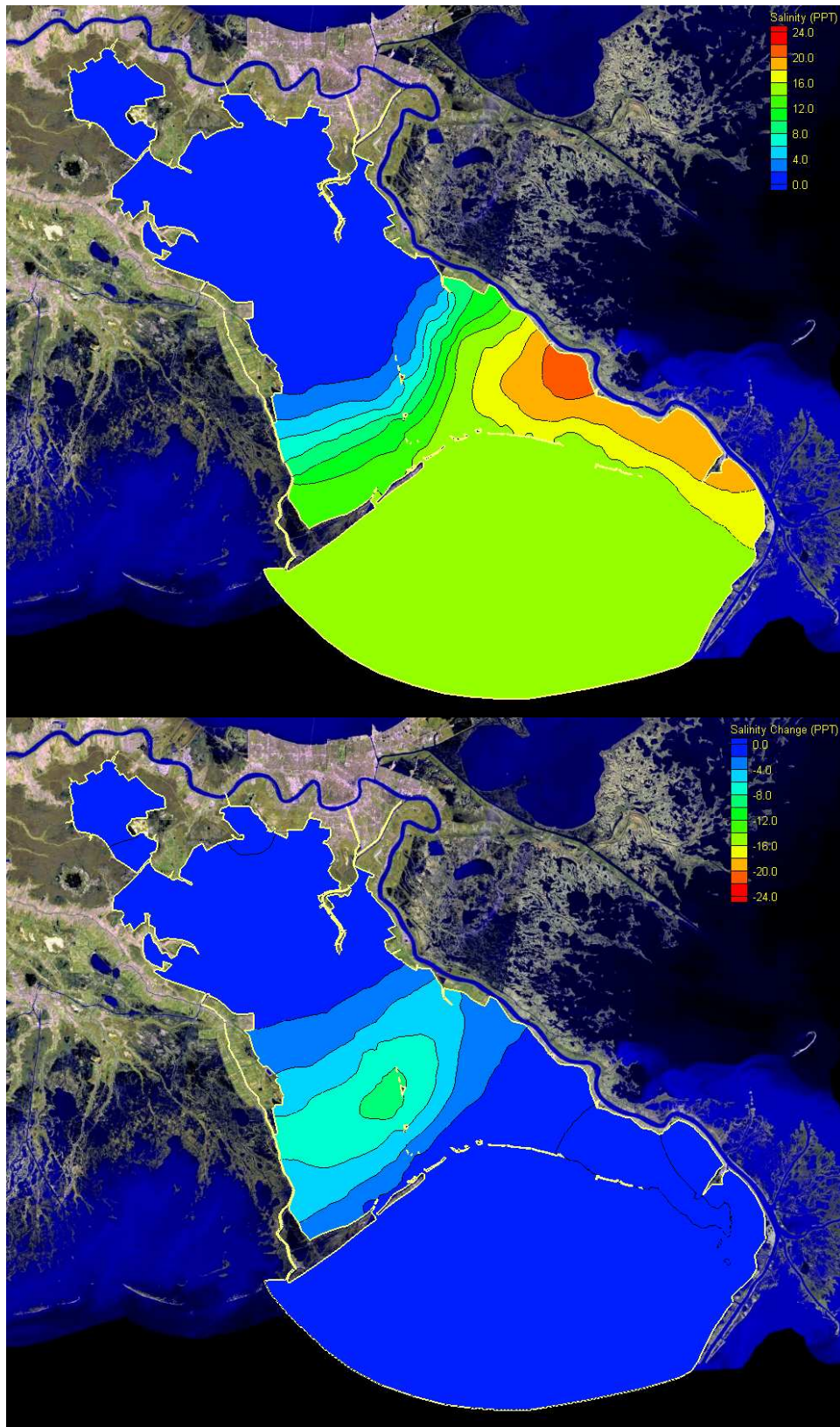

Figure K.8 March DLML Salinity Monthly Average and Changes Relative to EXCO

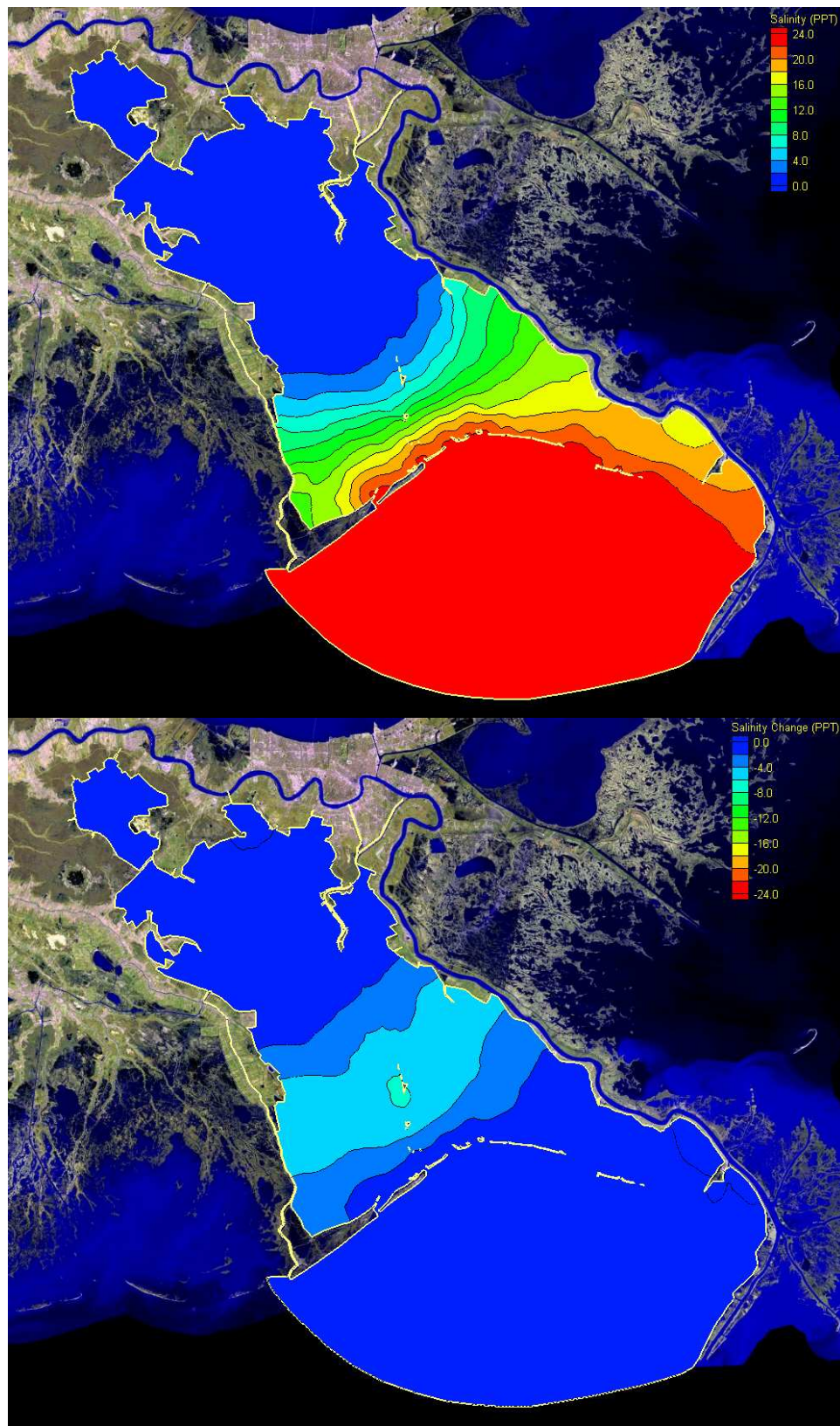

Figure K.9 April 2003 DLML Salinity Monthly Average and Changes Relative to EXCO

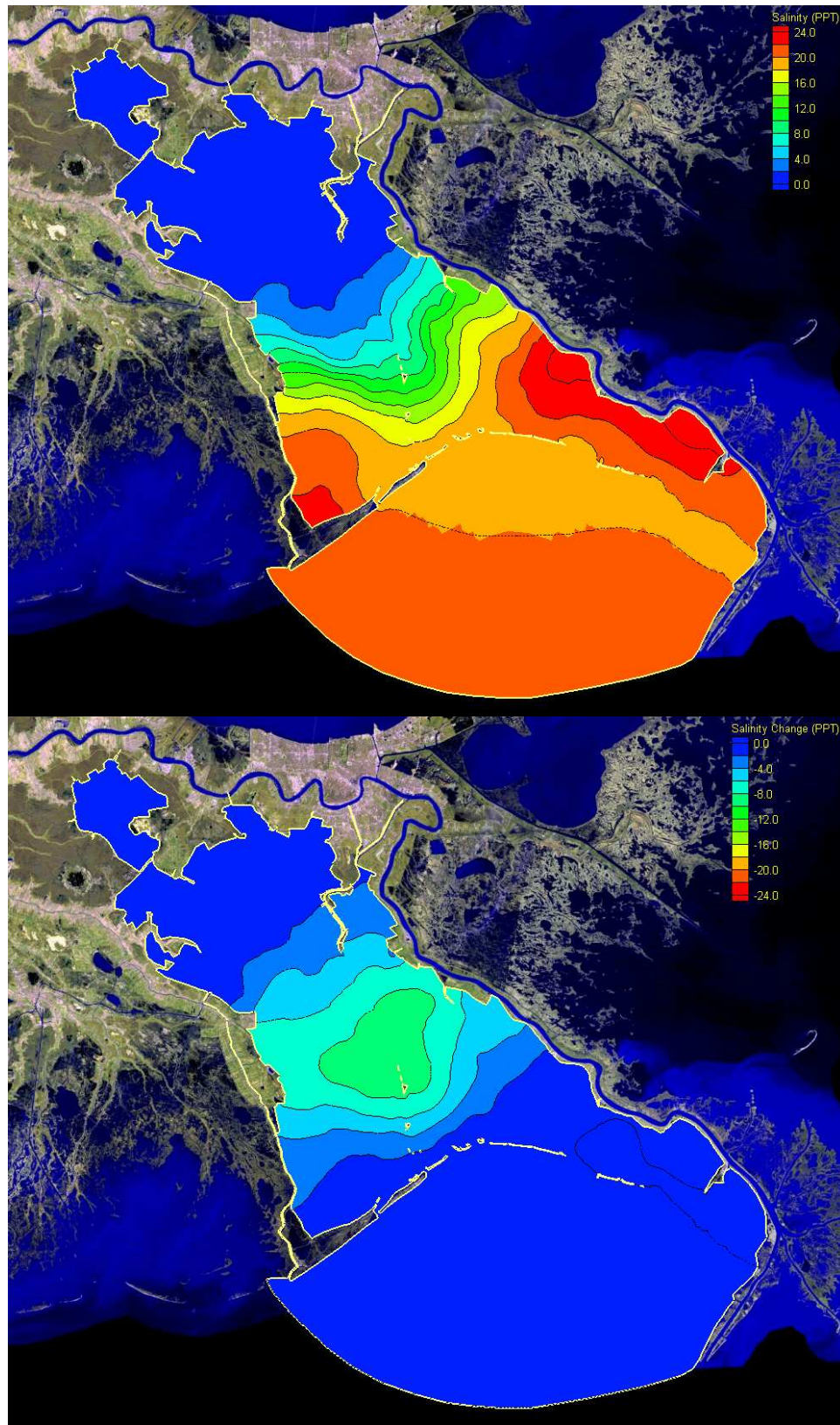

Figure K.10 May 2003 DLML Salinity Monthly Average and Changes Relative to EXCO

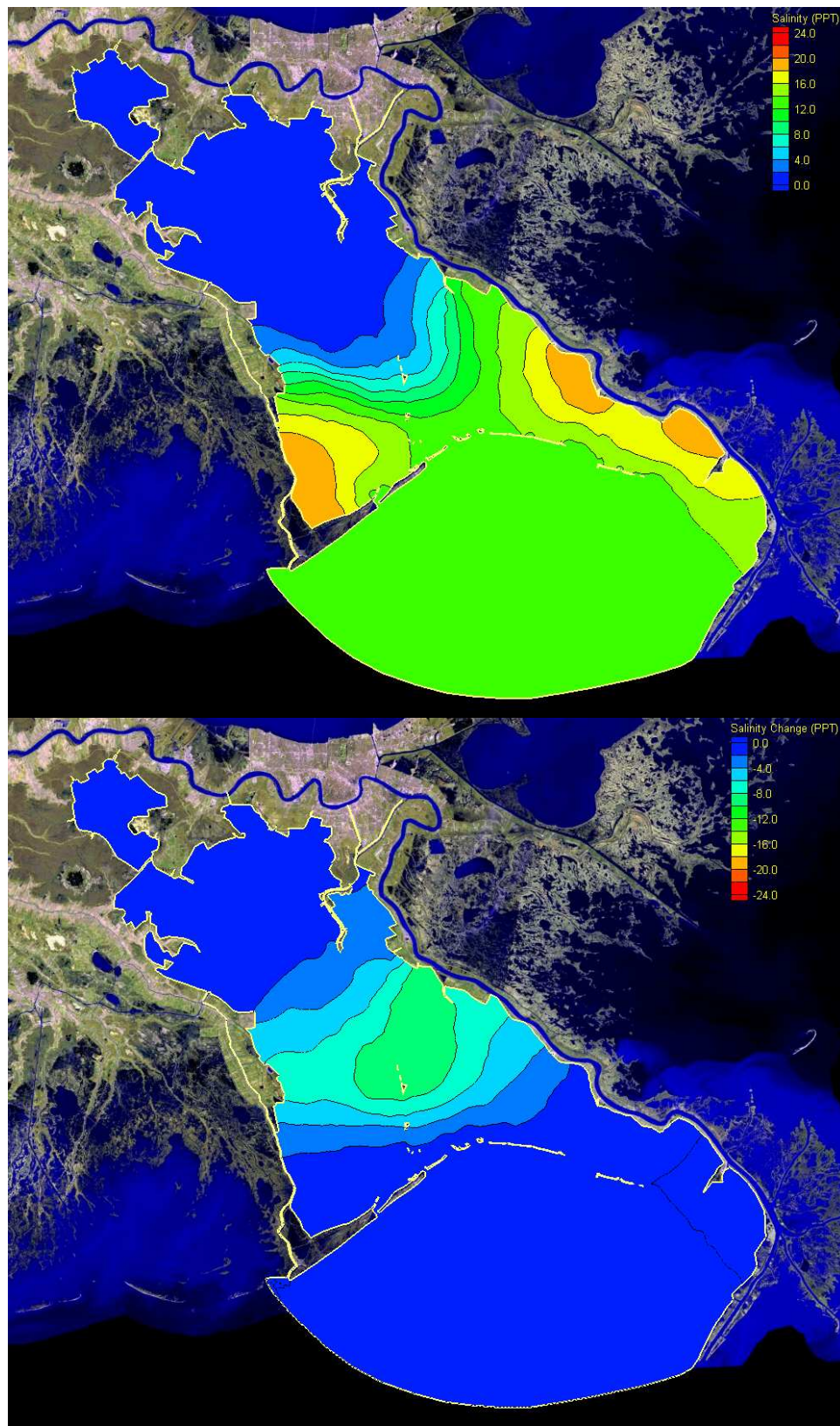

Figure K.11 June 2003 DLML Salinity Monthly Average and Changes Relative to EXCO

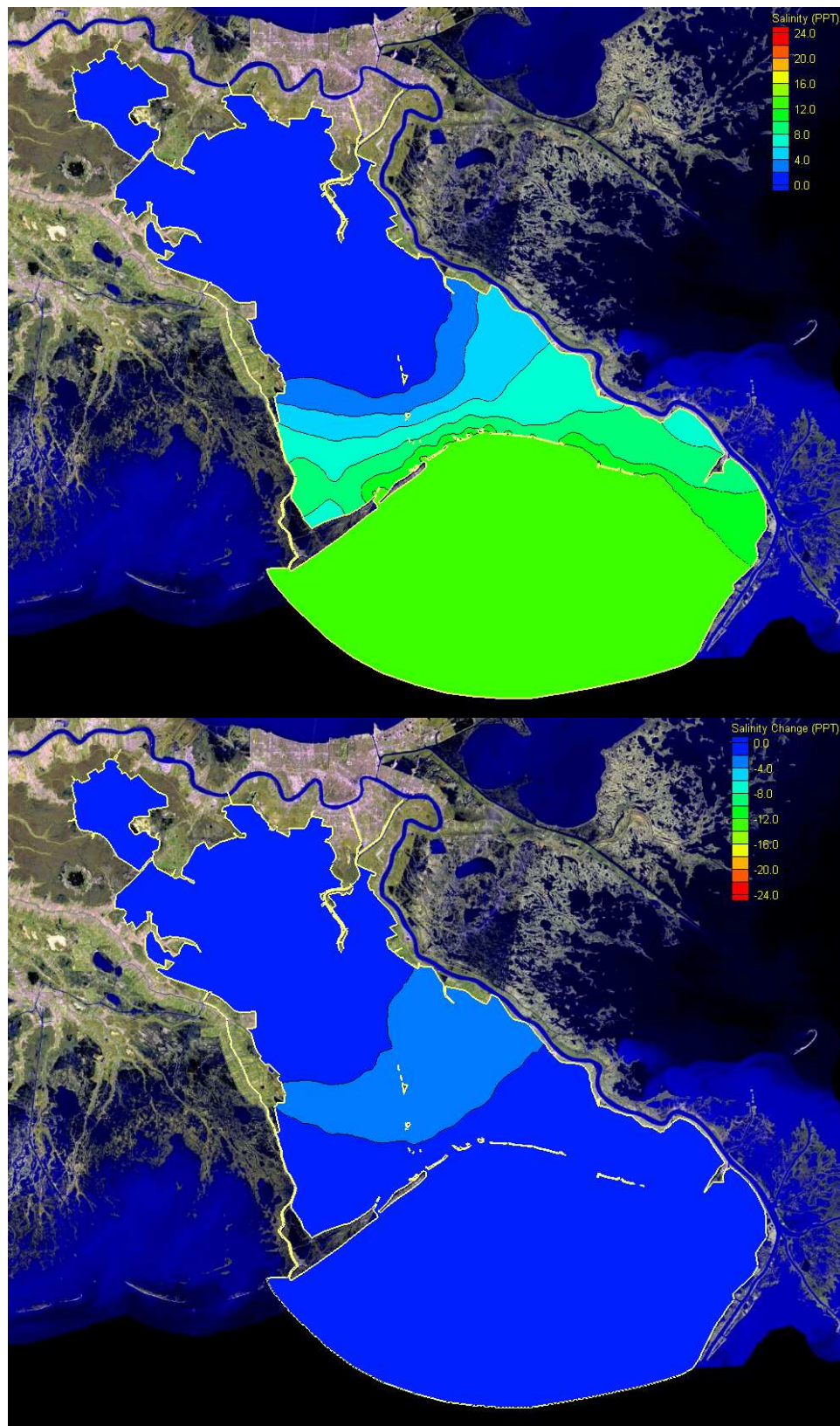

Figure K.12 July 2003 DLML Salinity Monthly Average and Changes Relative to EXCO

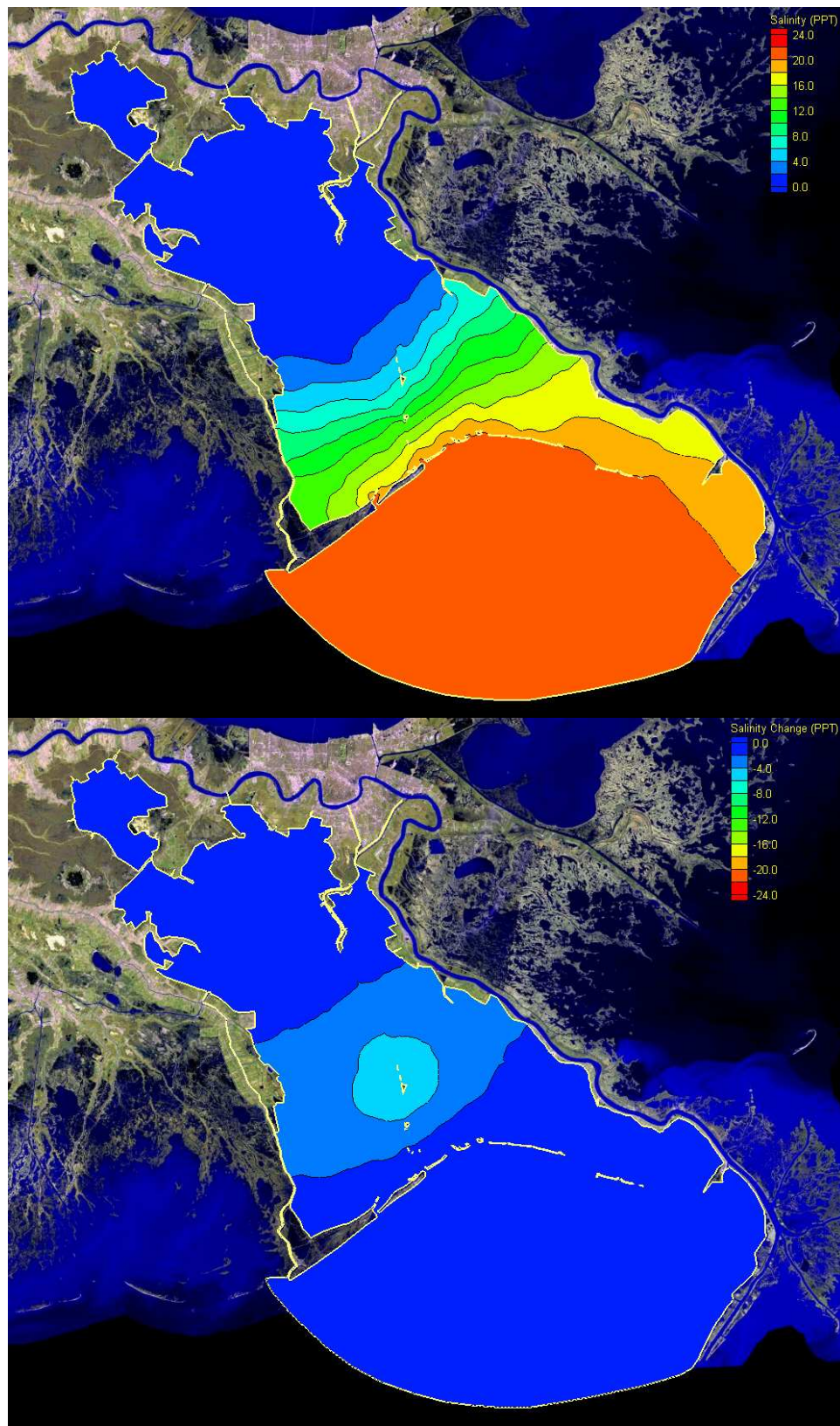

Figure K.13 DLML Salinity Annually Average and Changes Relative to EXCO

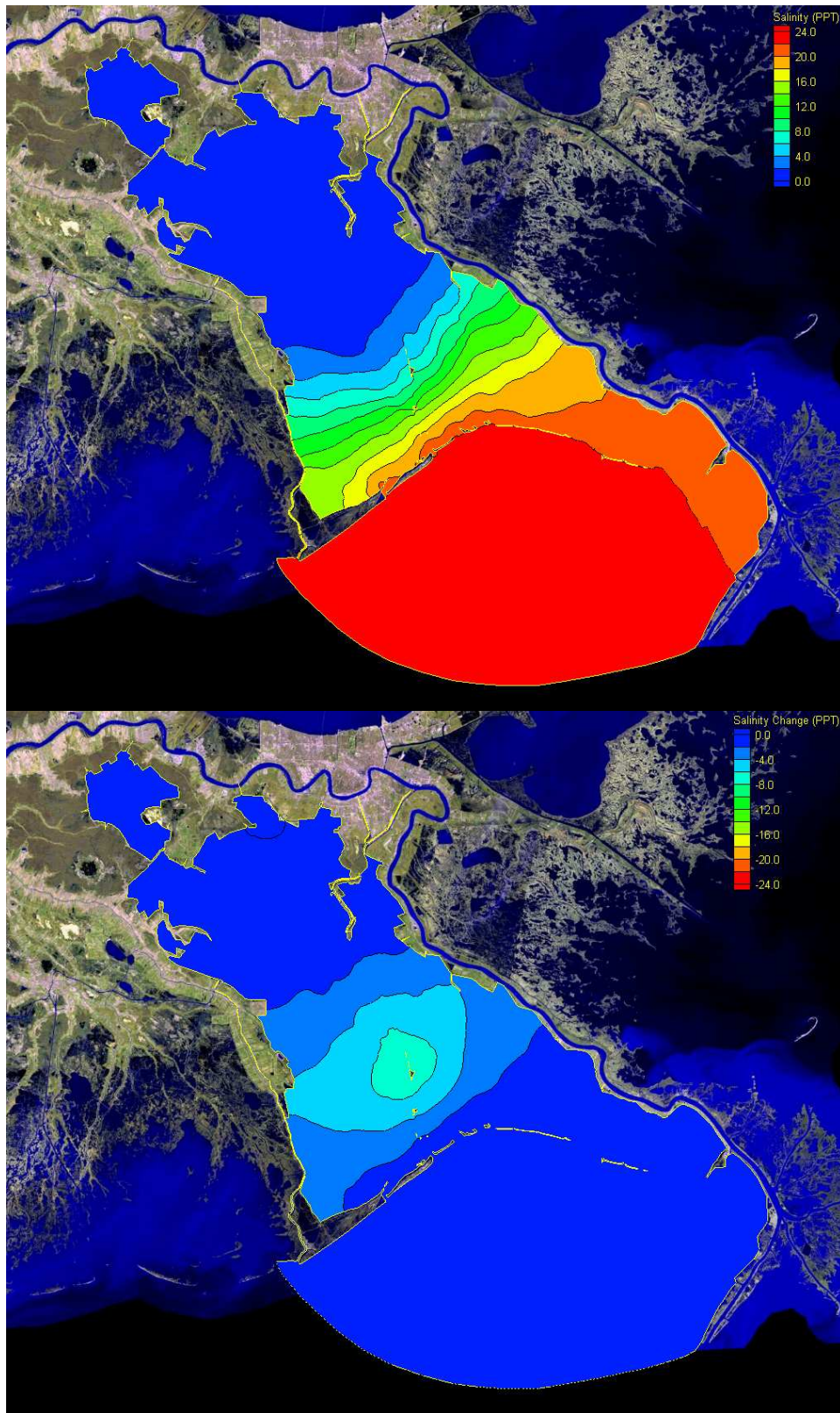
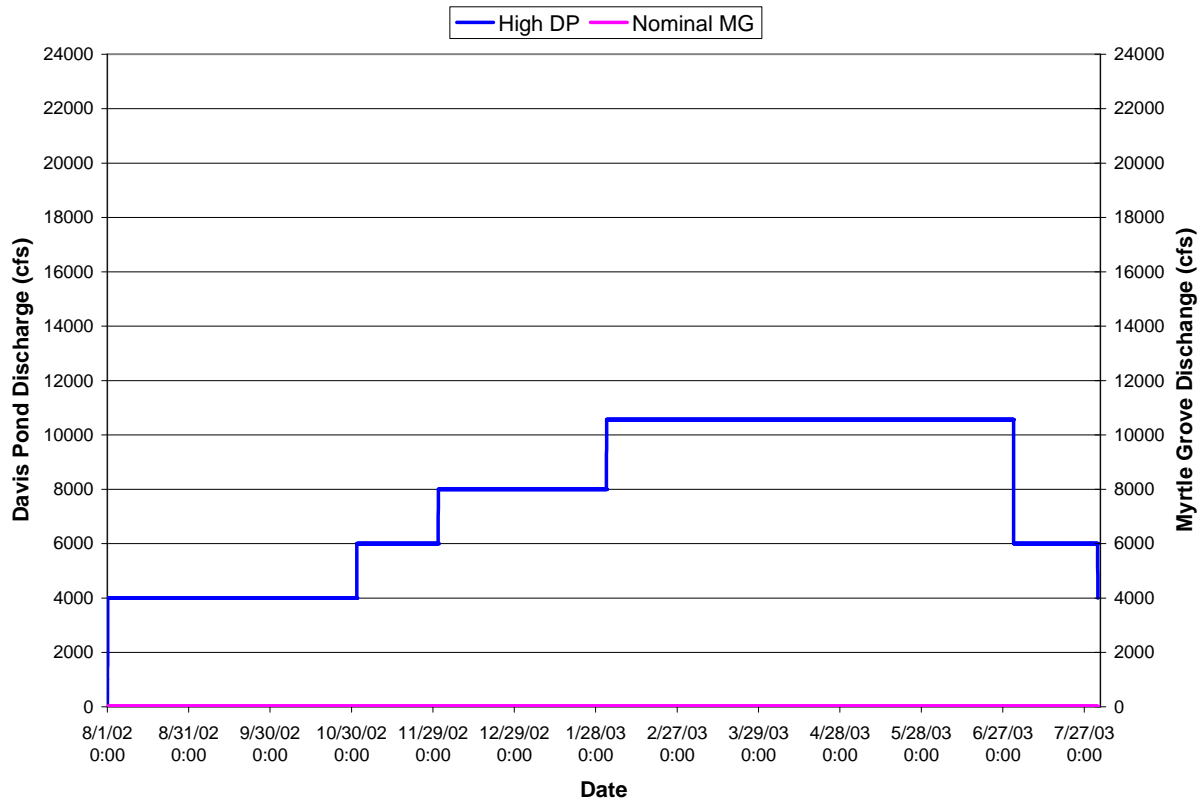

Figure K.14 DLML Salinity Semi-Annually Average and Changes Relative to EXCO

APPENDIX L
SALINITY RESULTS
FOR HIGH DAVIS POND DIVERSION
& NOMINAL MYRTLE GROVE DIVERSION
(DHMN)



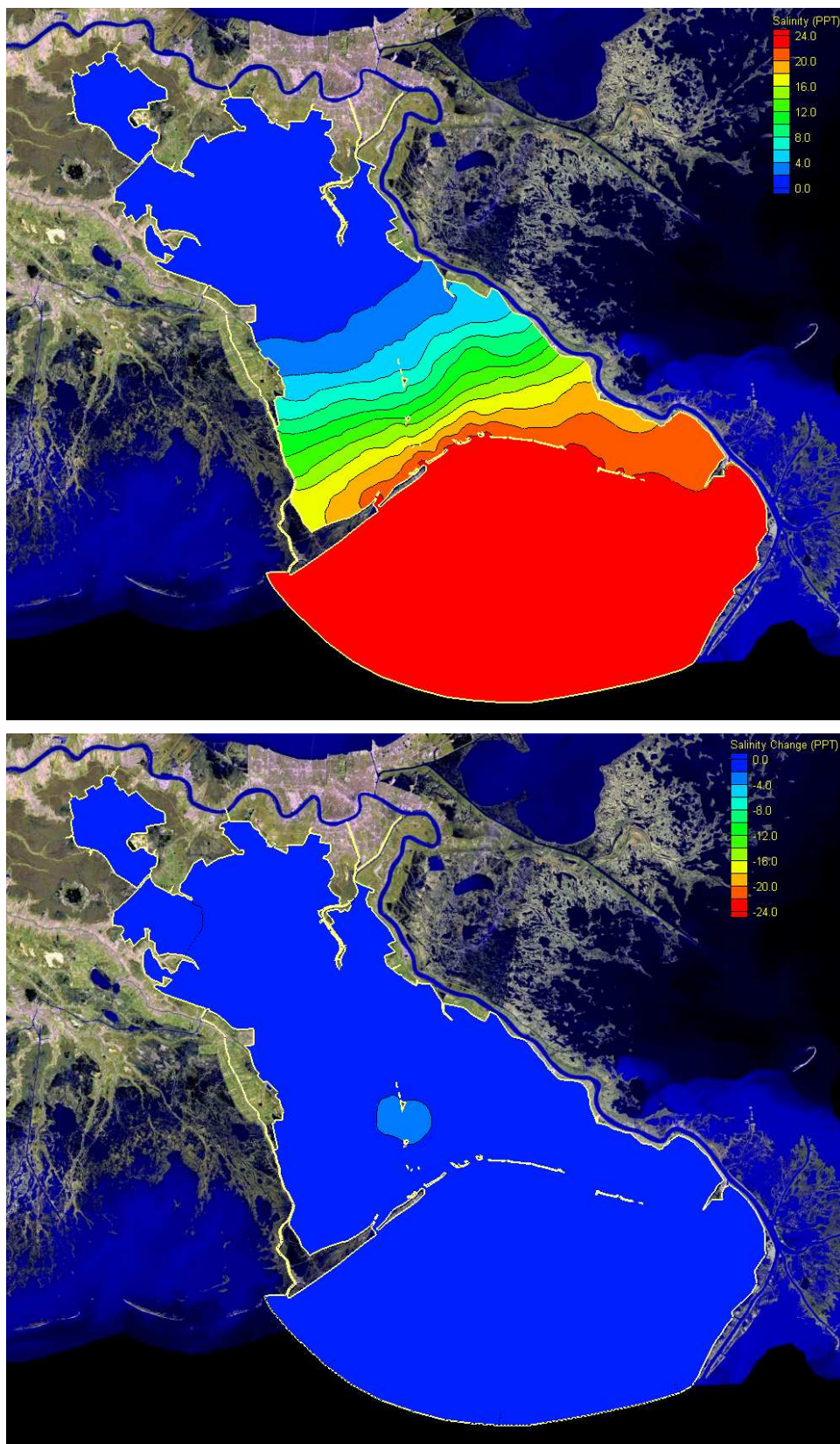

Figure L.1 August 2002 DHMN Salinity Monthly Average and Changes Relative to EXCO

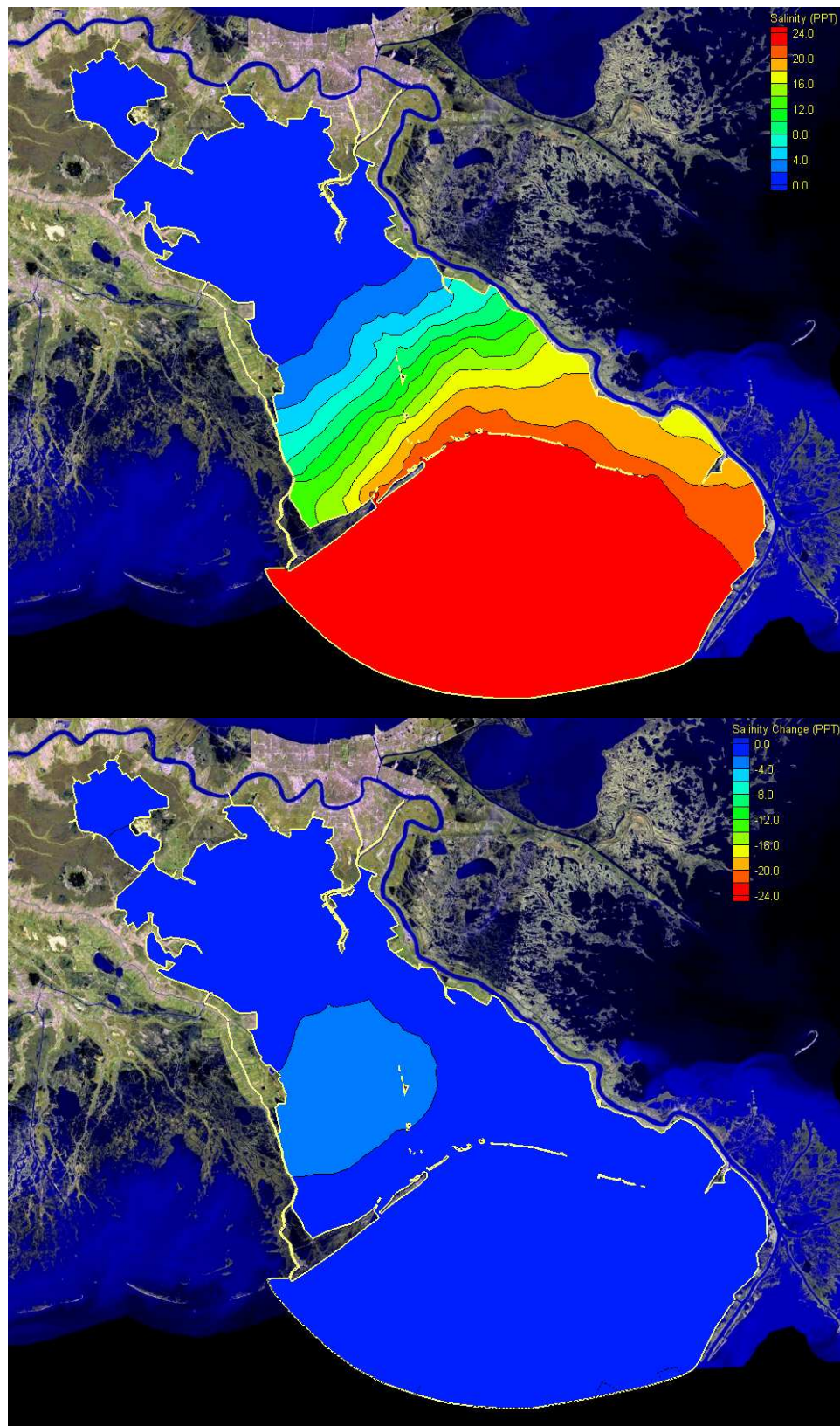

Figure L.2 September 2002 DHMN Salinity Monthly Average and Changes Relative to EXCO

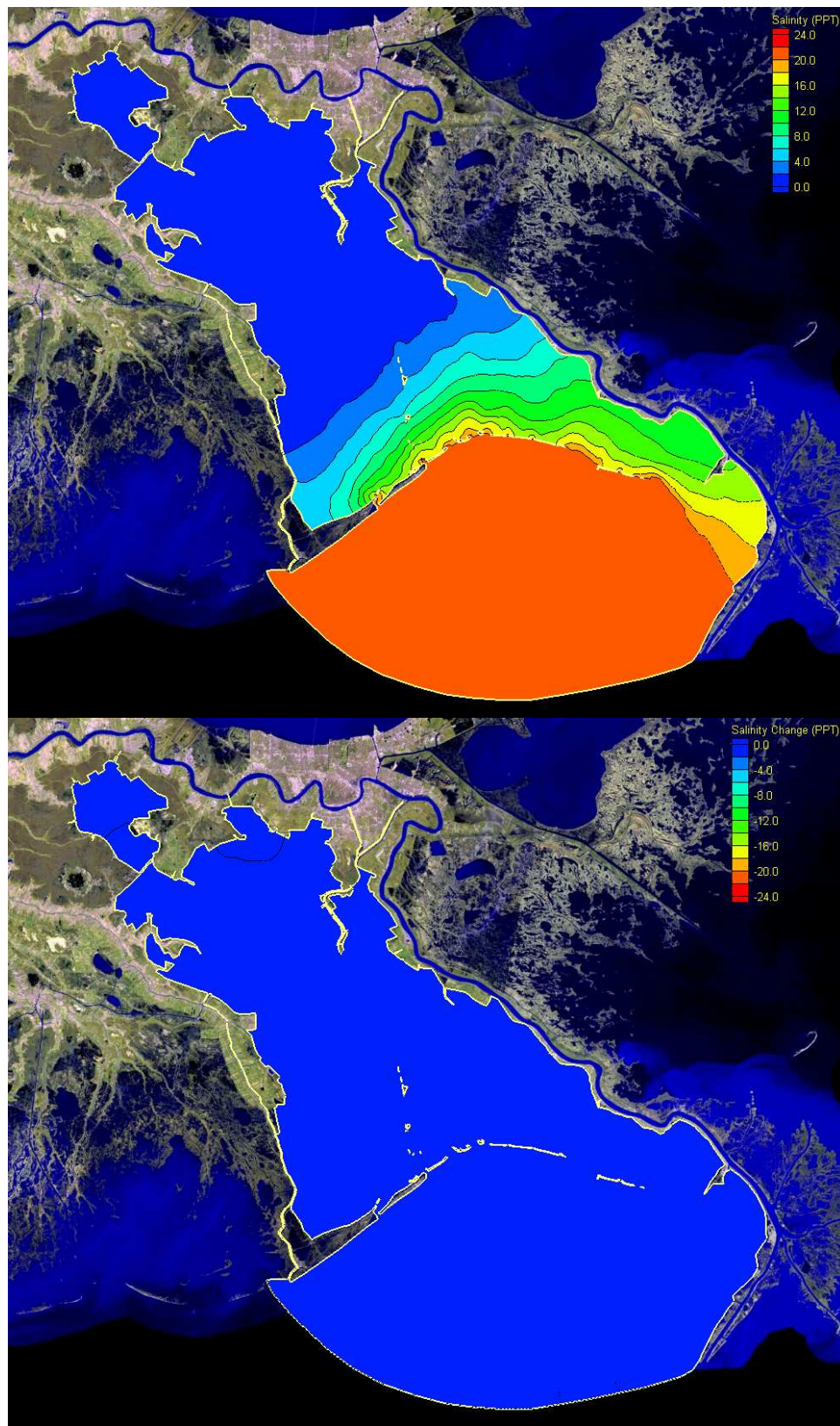

Figure L.3 October 2002 DHMN Salinity Monthly Average and Changes Relative to EXCO

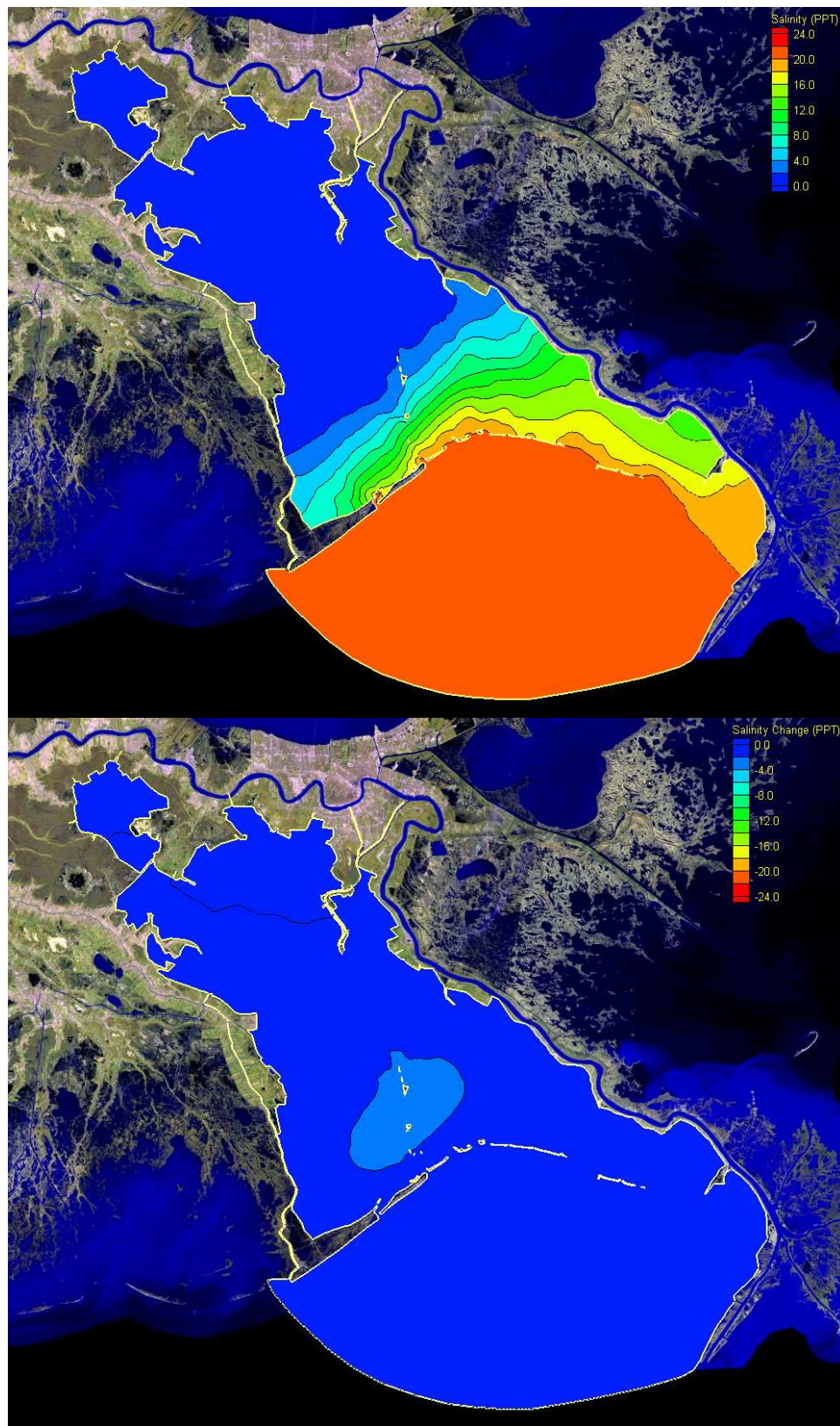

Figure L.4 November 2002 DHMN Salinity Monthly Average and Changes Relative to EXCO

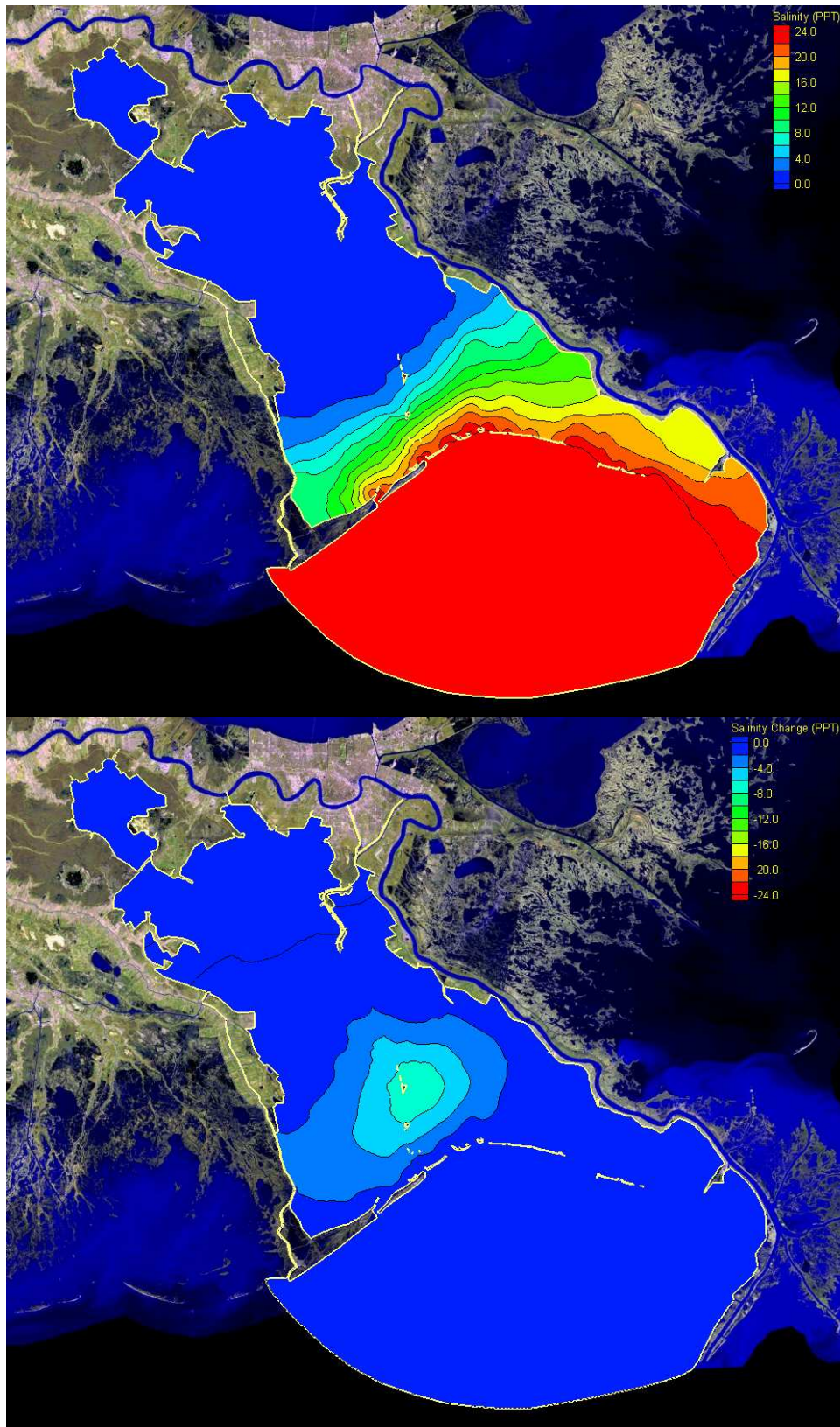

Figure L.5 December 2002 DHMN Salinity Monthly Average and Changes Relative to EXCO

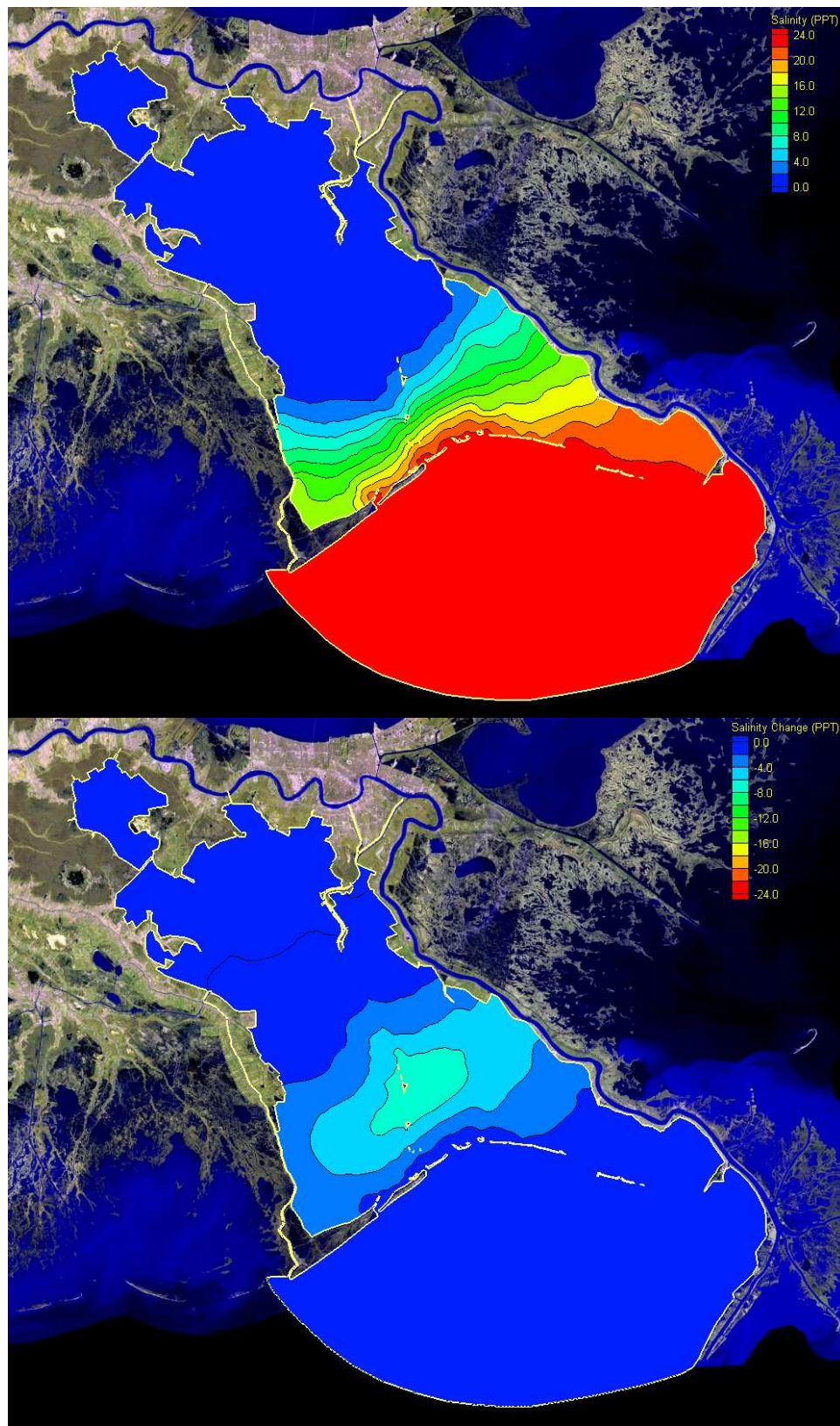

Figure L.6 January 2003 DHMN Salinity Monthly Average and Changes Relative to EXCO

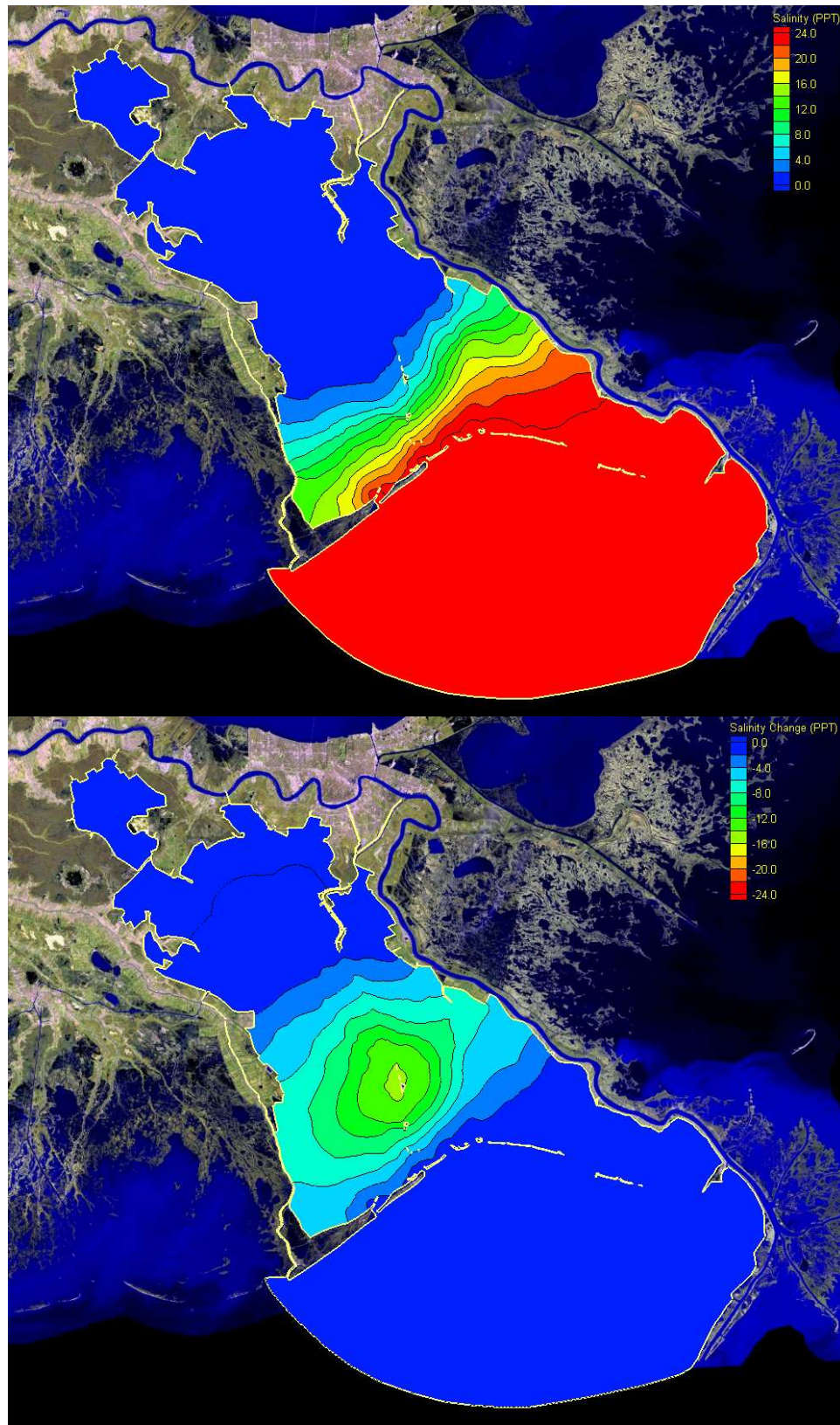

Figure L.7 February 2003 DHMN Salinity Monthly Average and Changes Relative to EXCO

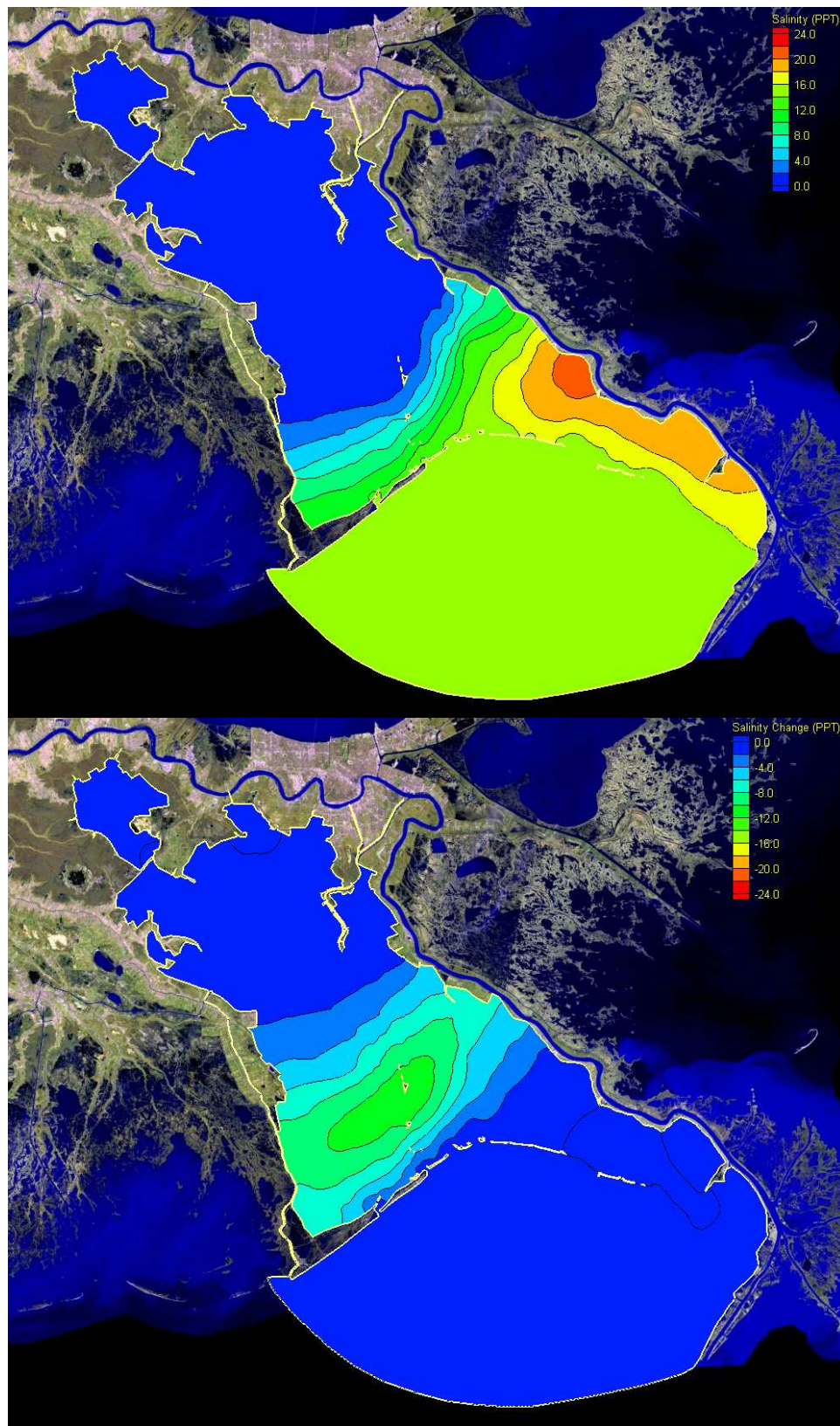

Figure L.8 March DHMN Salinity Monthly Average and Changes Relative to EXCO

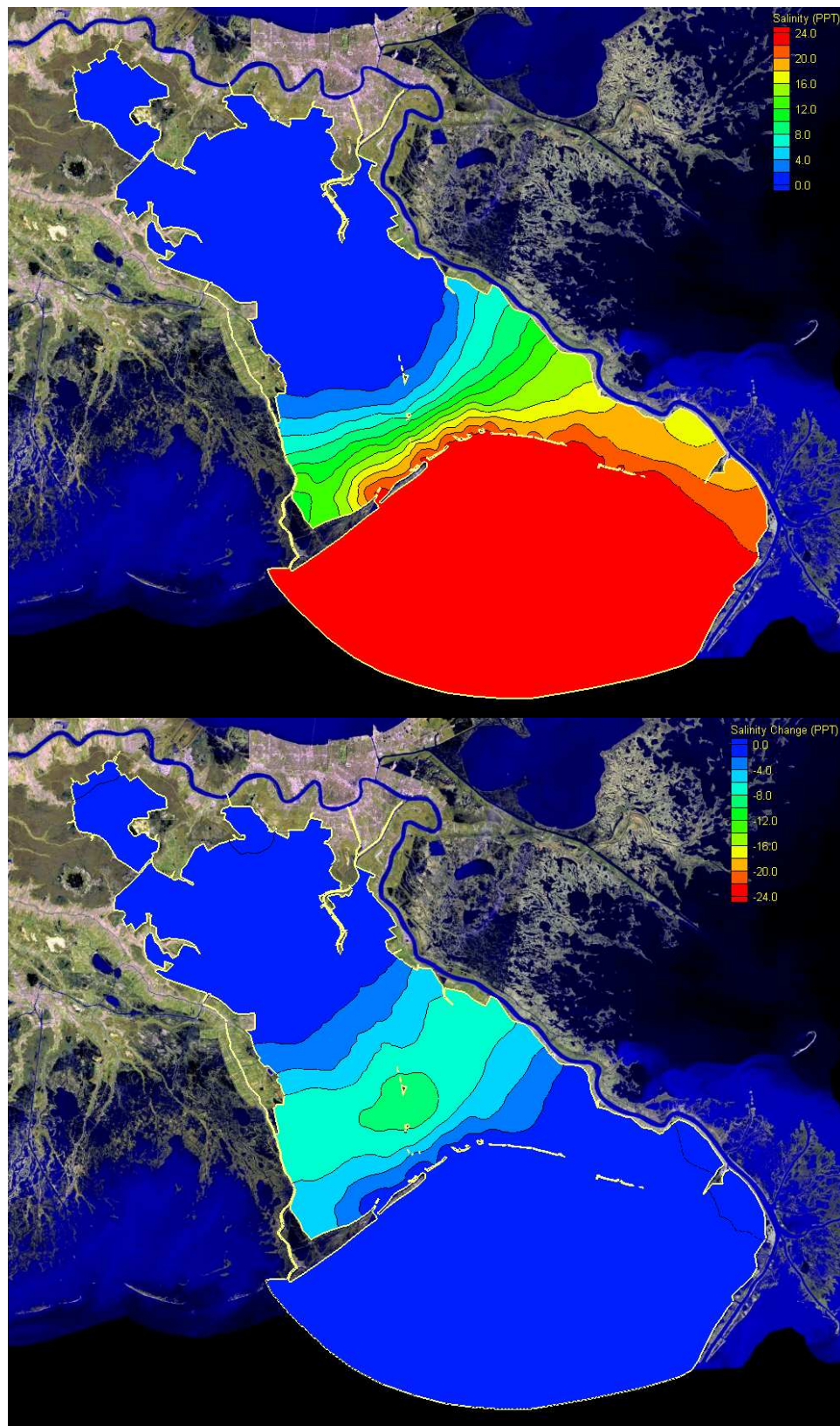

Figure L.9 April 2003 DWMN Salinity Monthly Average and Changes Relative to EXCO

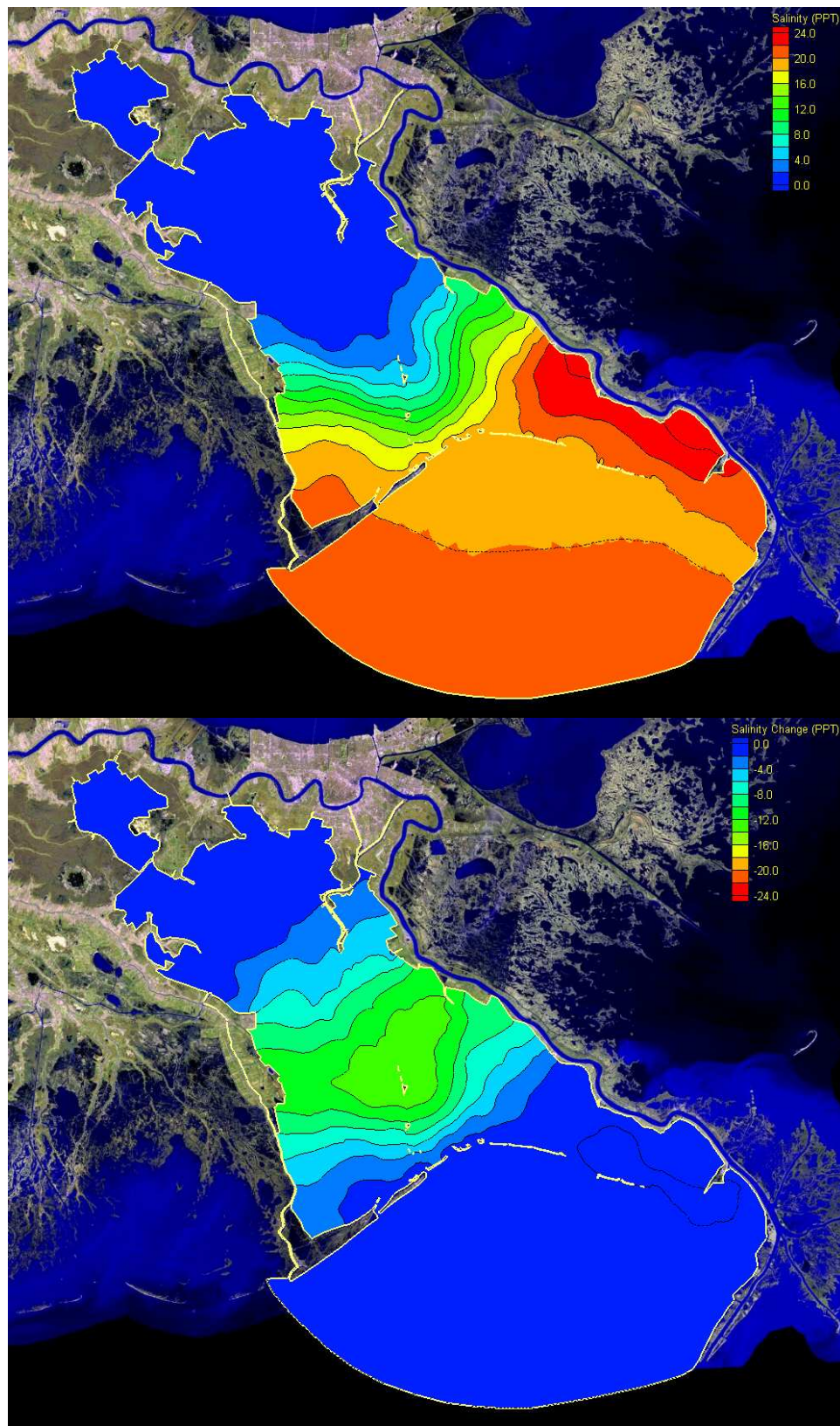

Figure L.10 May 2003 DHMN Salinity Monthly Average and Changes Relative to EXCO

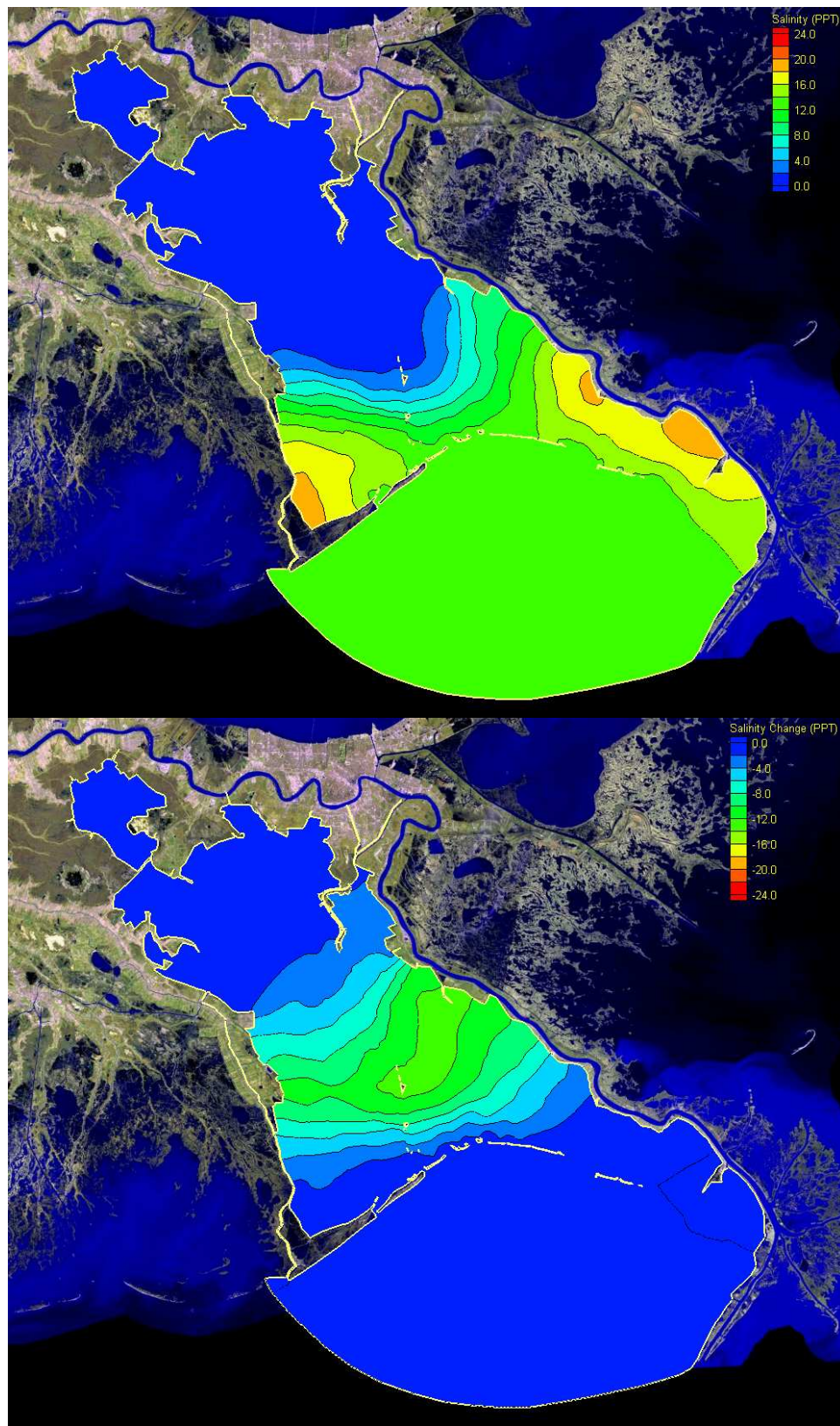

Figure L.11 June 2003 DHMN Salinity Monthly Average and Changes Relative to EXCO

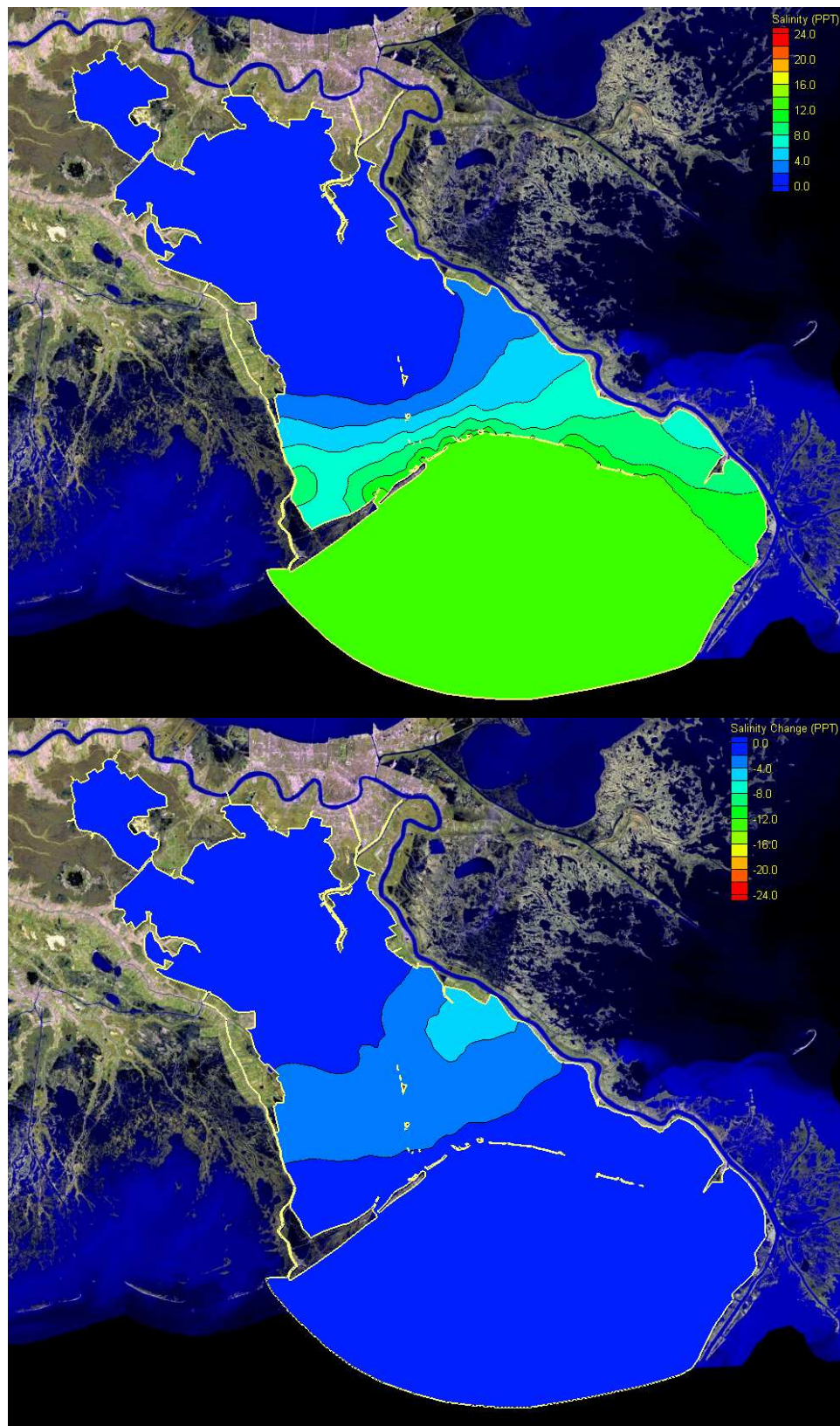

Figure L.12 July 2003 DHMN Salinity Monthly Average and Changes Relative to EXCO

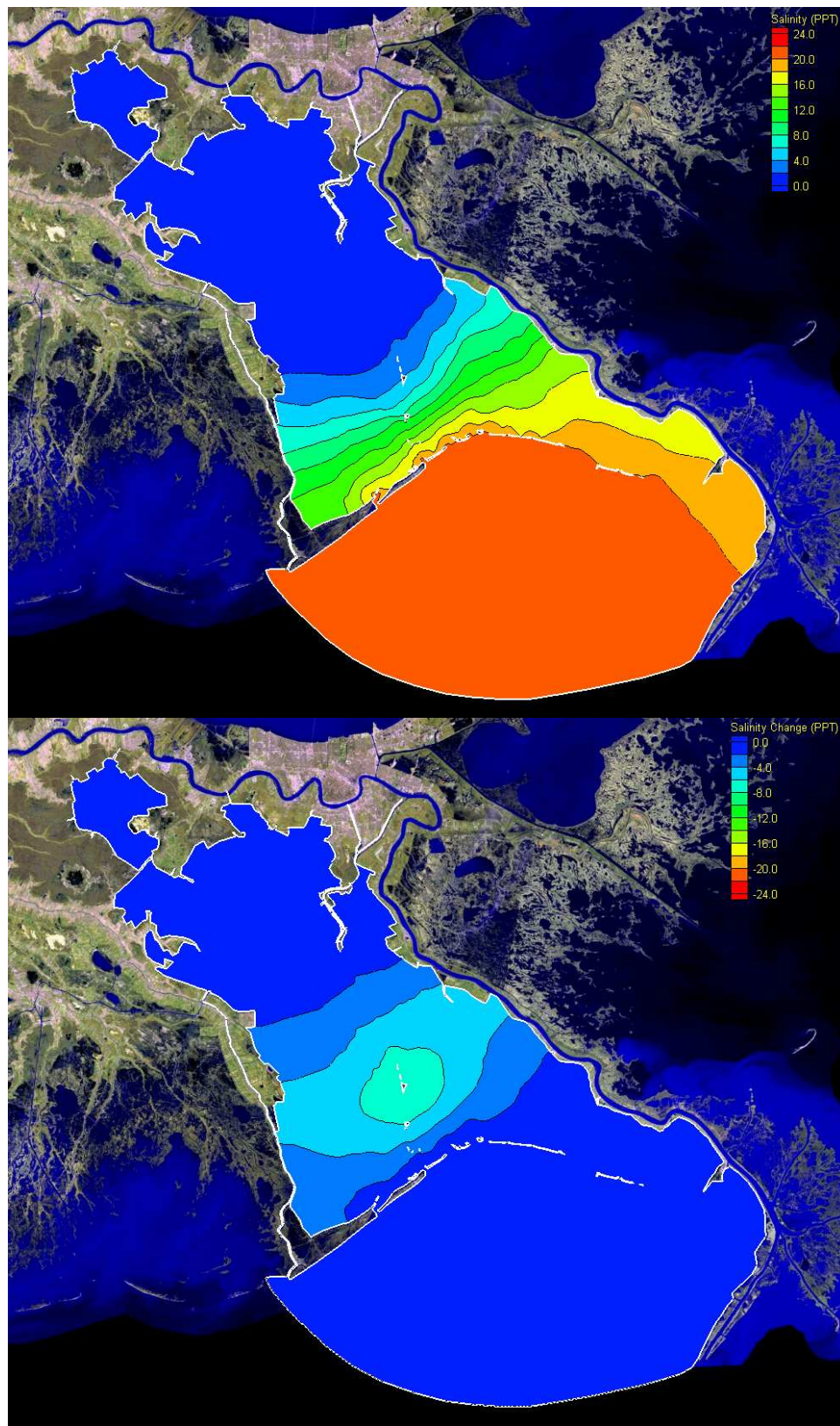

Figure L.13 DHMN Salinity Annually Average and Changes Relative to EXCO

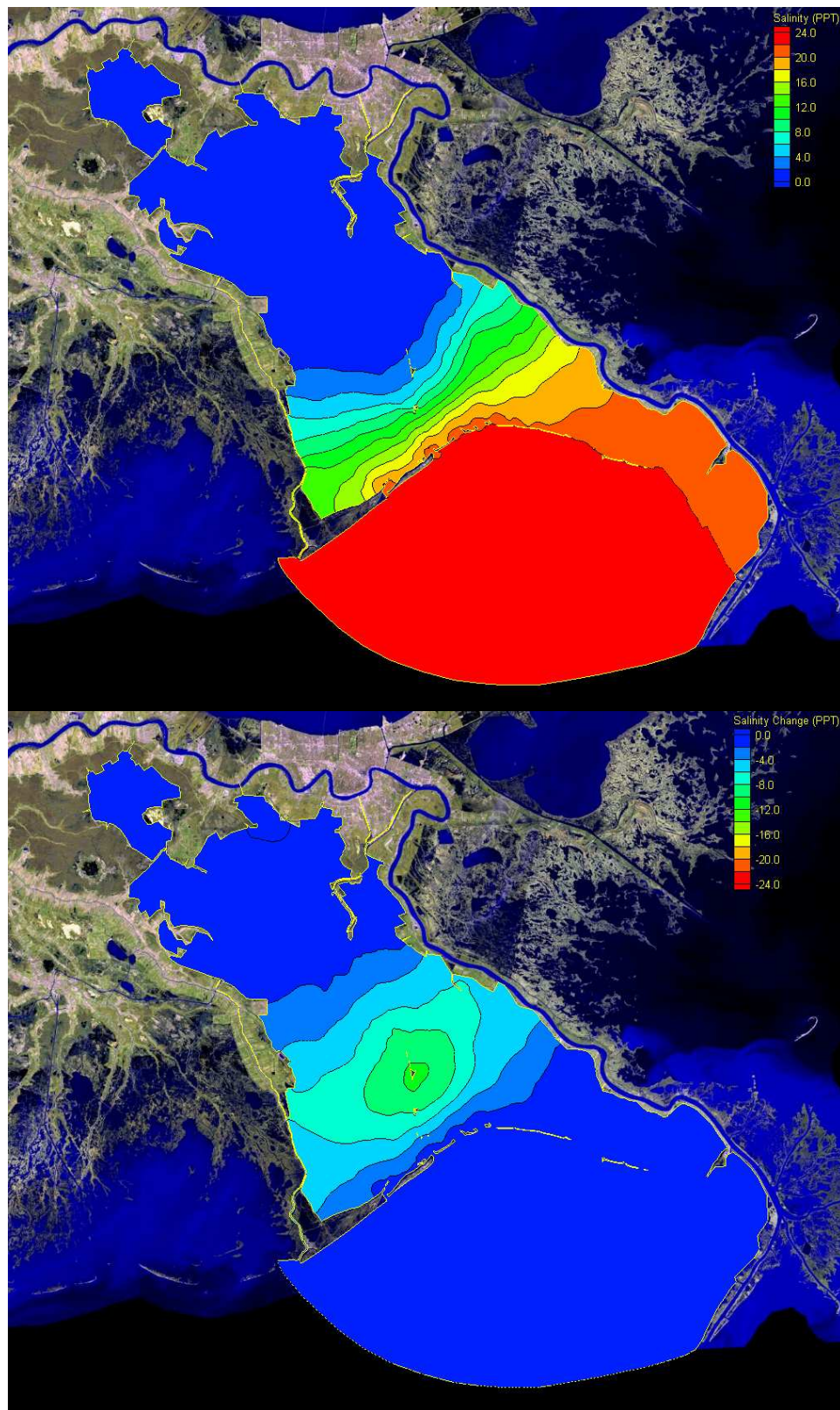
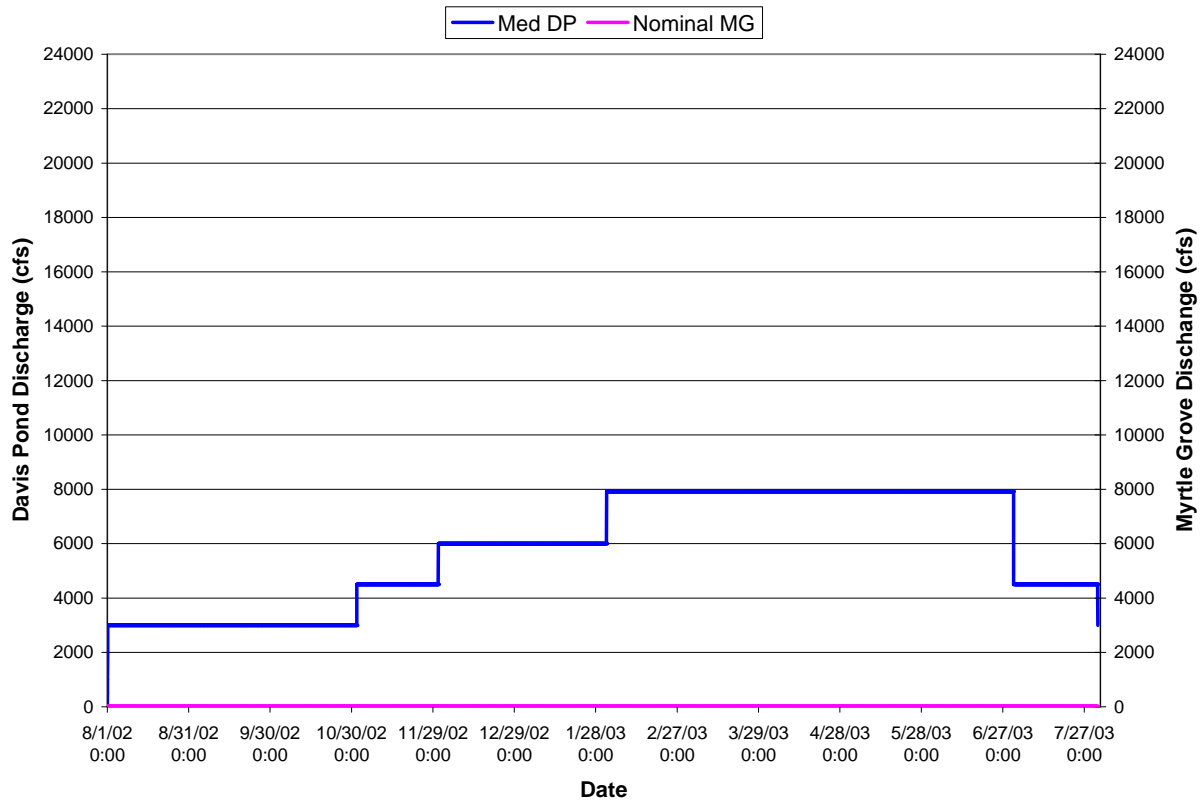

Figure L.14 DHMN Salinity Semi-Annually Average and Changes Relative to EXCO

APPENDIX M
SALINITY RESULTS
FOR MEDIUM DAVIS POND DIVERSION
& NOMINAL MYRTLE GROVE DIVERSION
(DMMN)



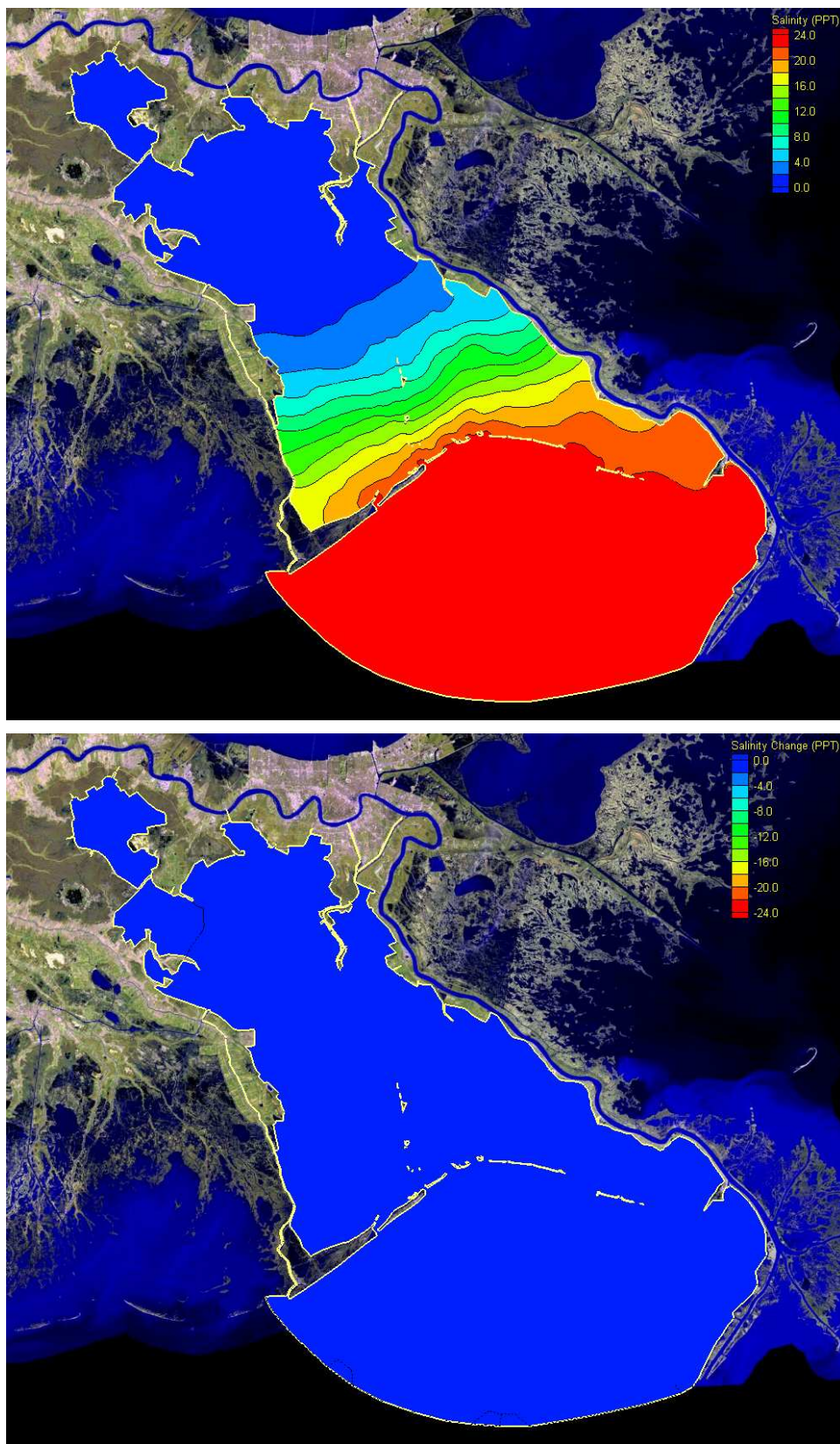

Figure M.1 August 2002 DMMN Salinity Monthly Average and Changes Relative to EXCO

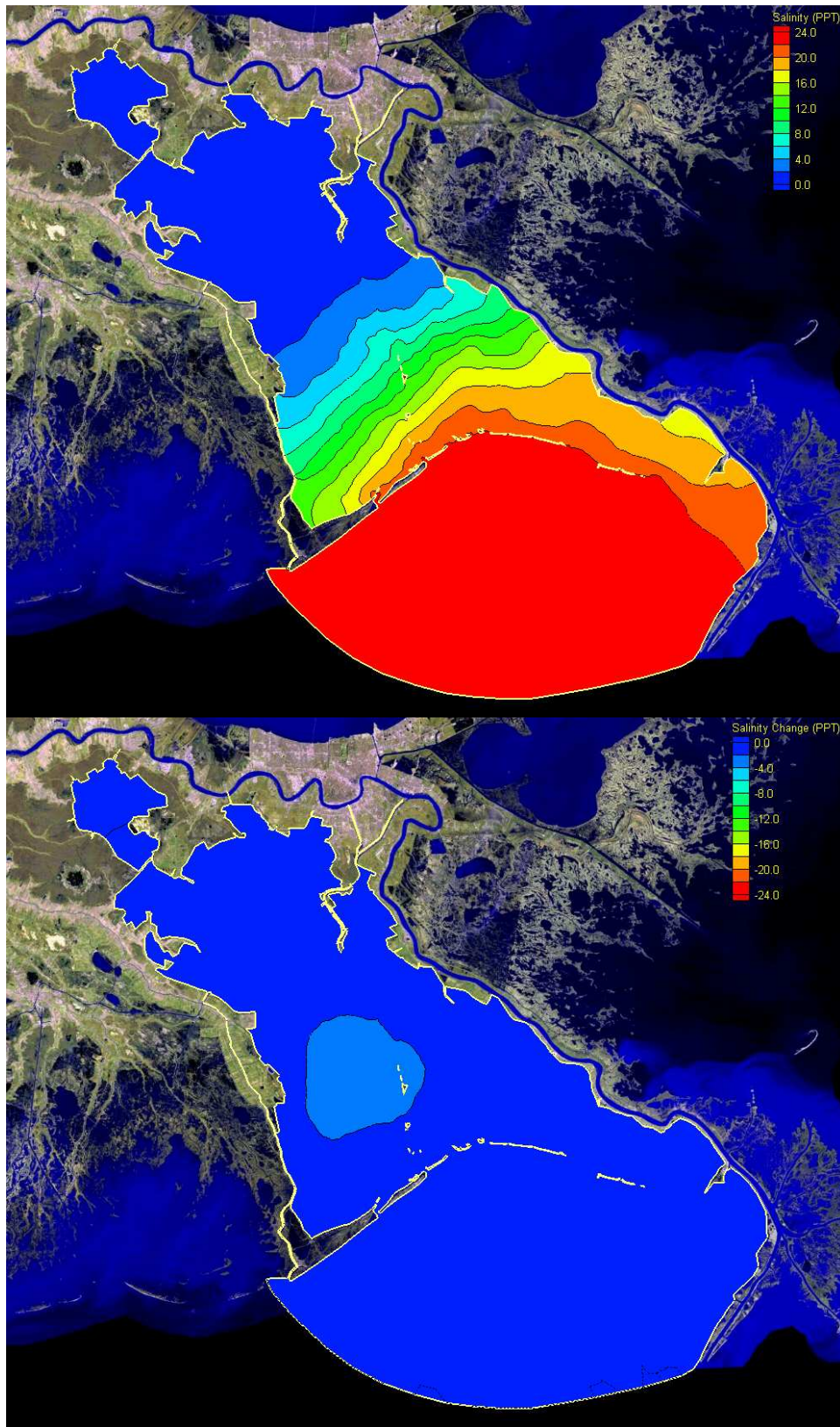

Figure M.2 September 2002 DMMN Salinity Monthly Average and Changes Relative to EXCO

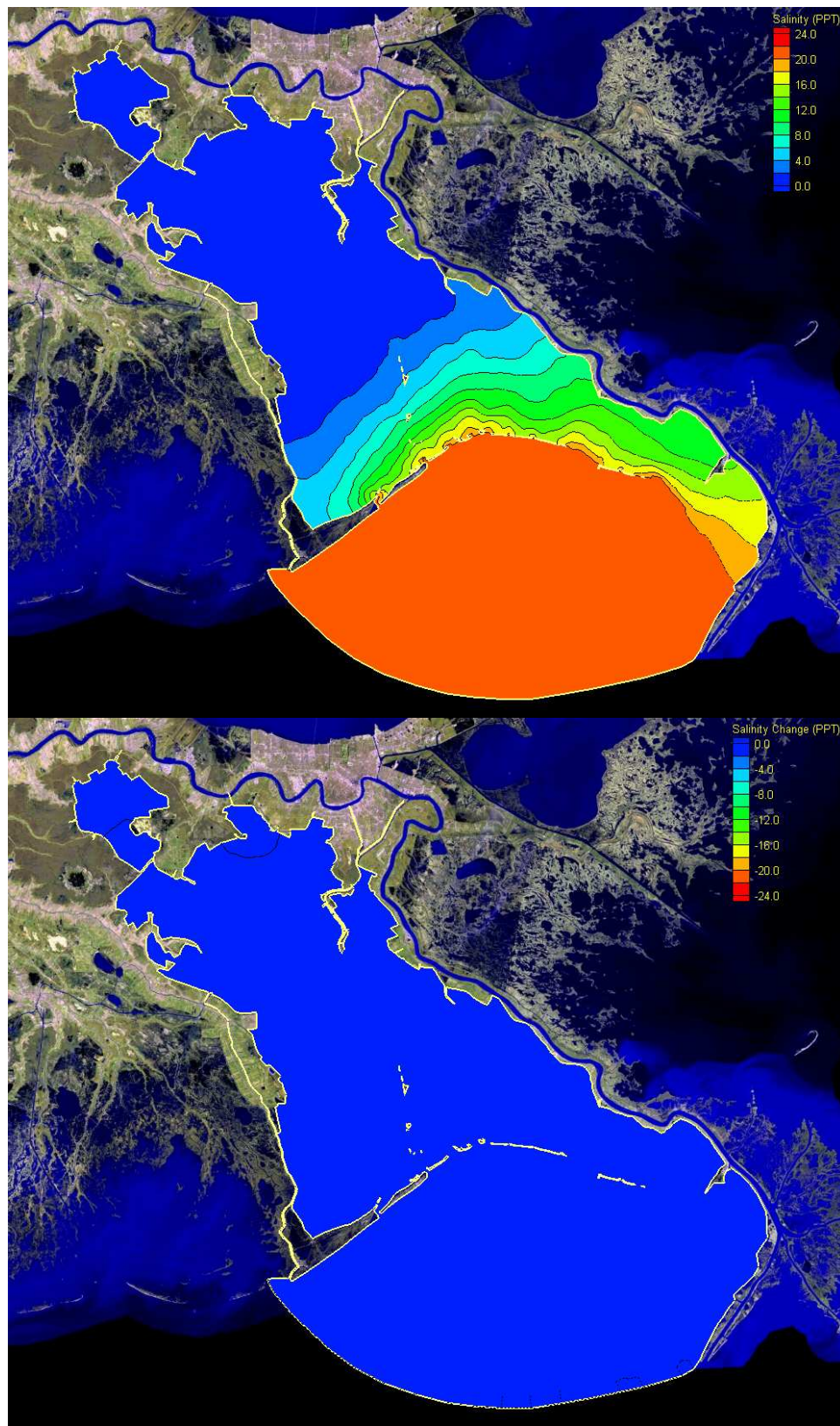

Figure M.3 October 2002 DMMN Salinity Monthly Average and Changes Relative to EXCO

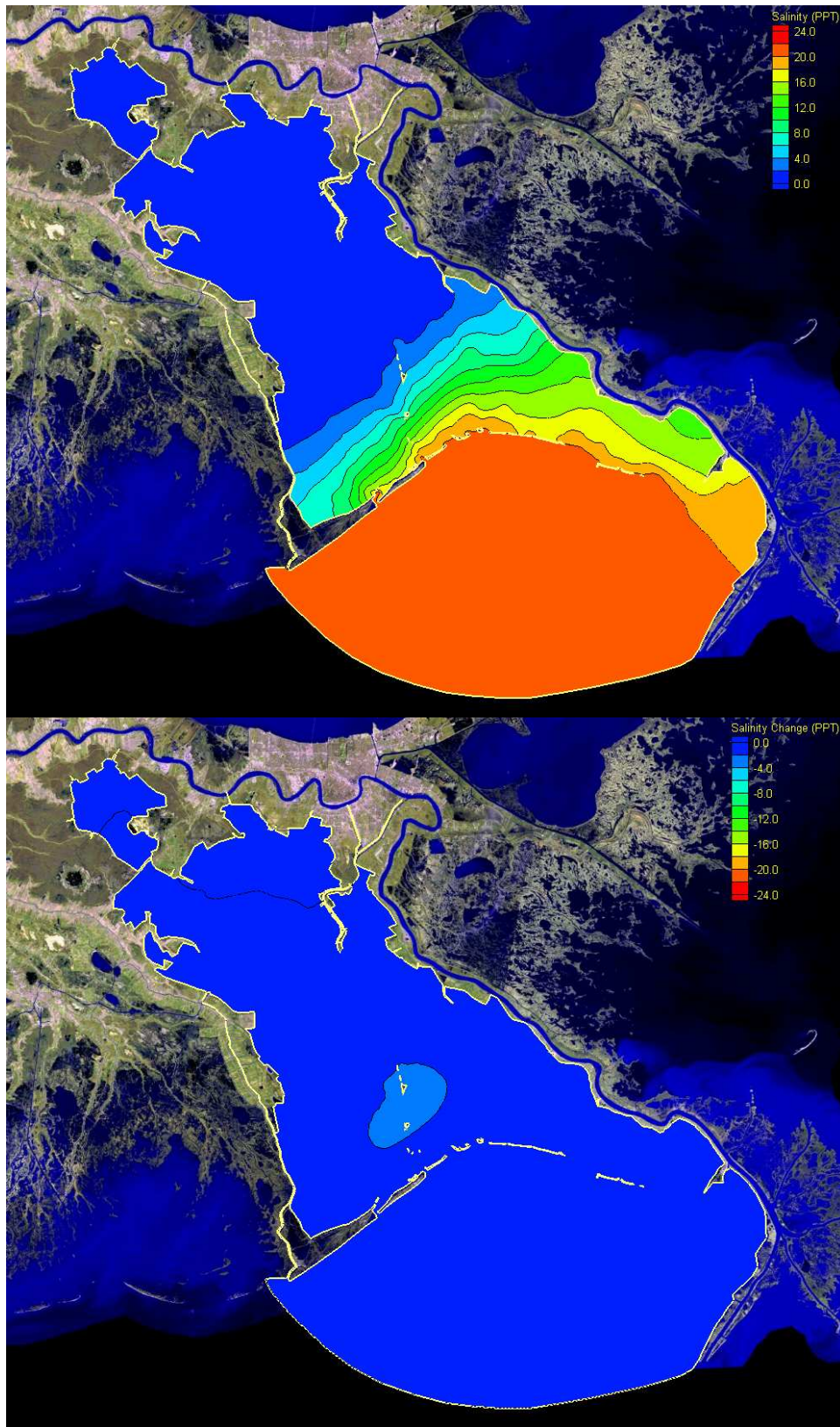

Figure M.4 November 2002 DMMN Salinity Monthly Average and Changes Relative to EXCO

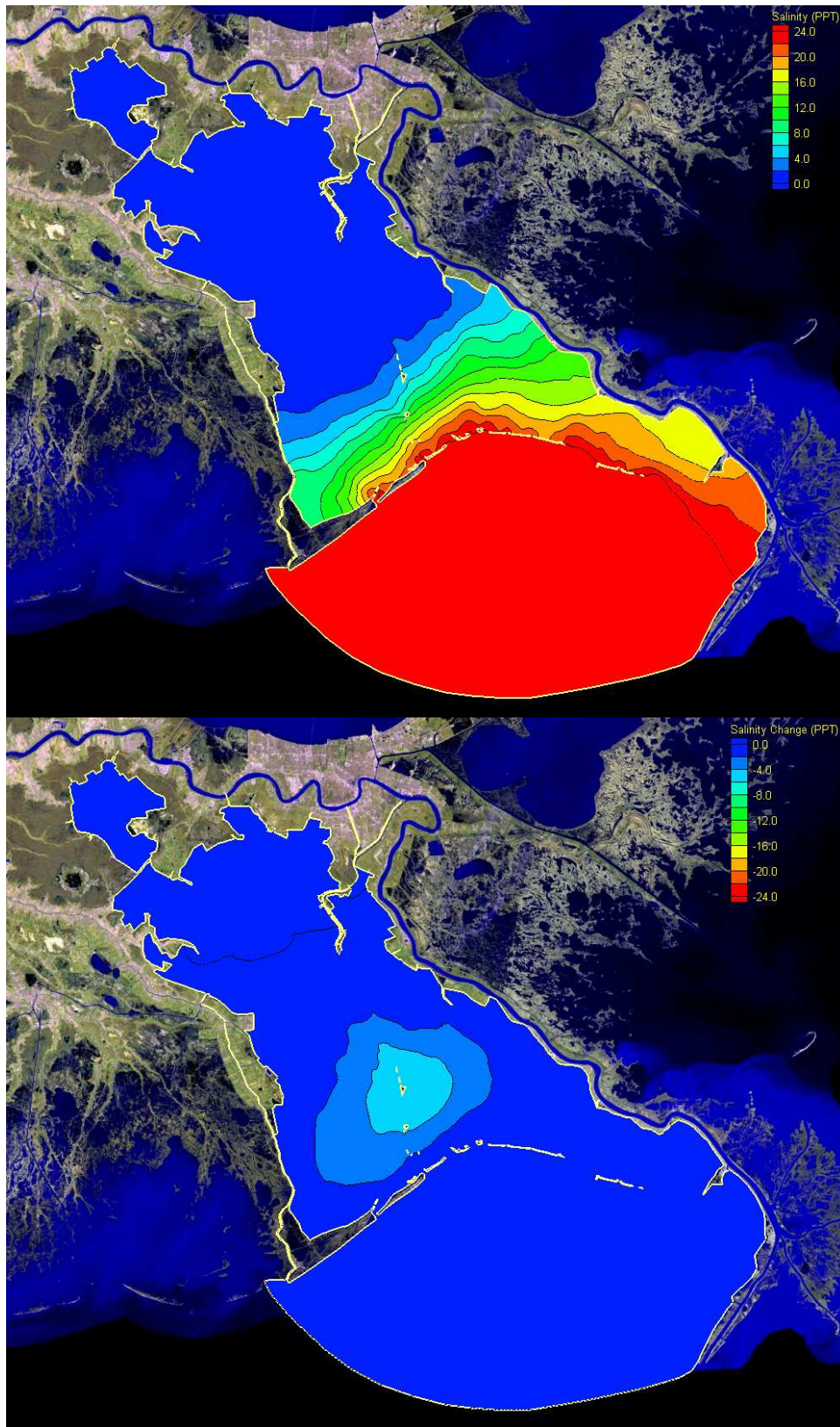

Figure M.5 December 2002 DMMN Salinity Monthly Average and Changes Relative to EXCO

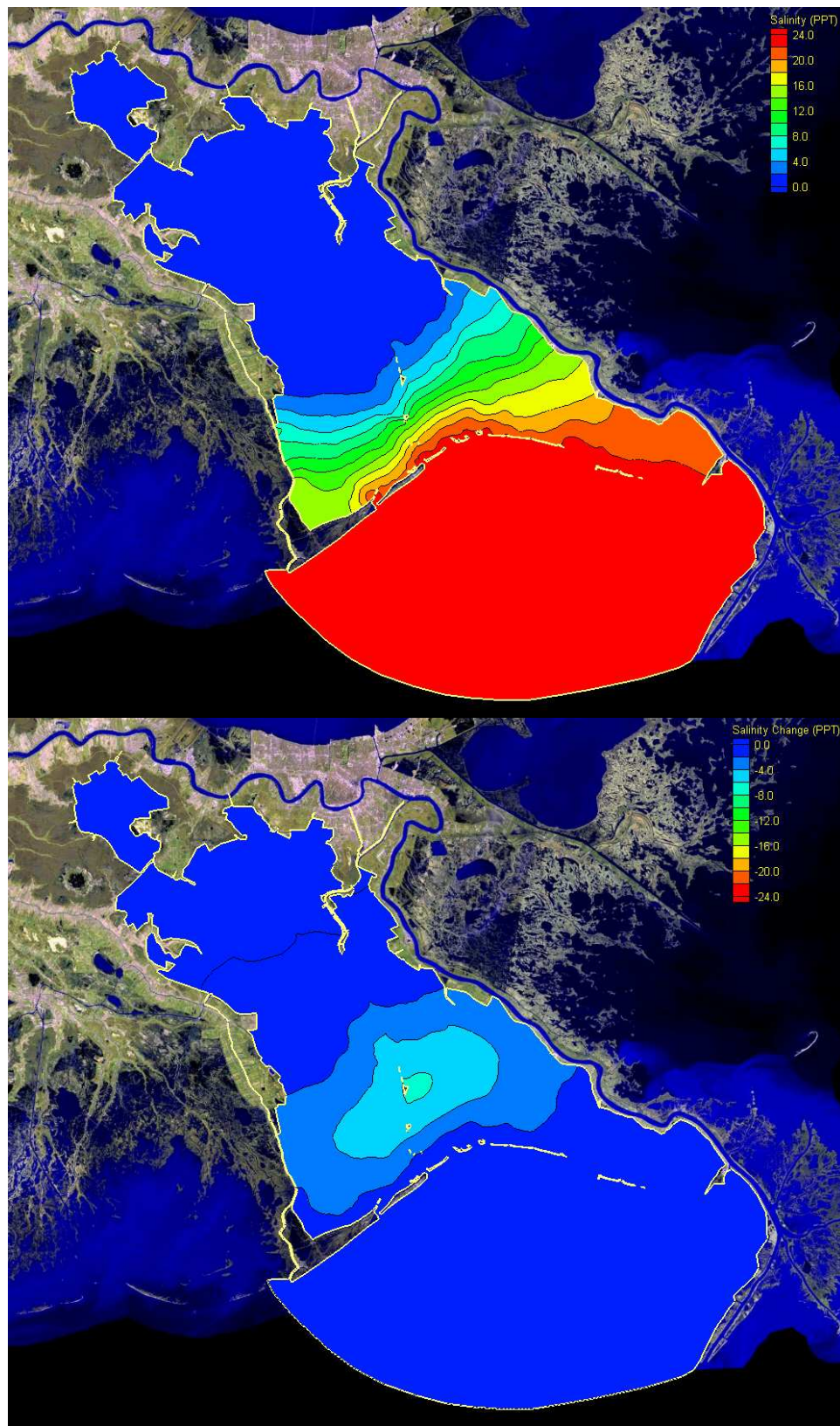

Figure M.6 January 2003 DMMN Salinity Monthly Average and Changes Relative to EXCO

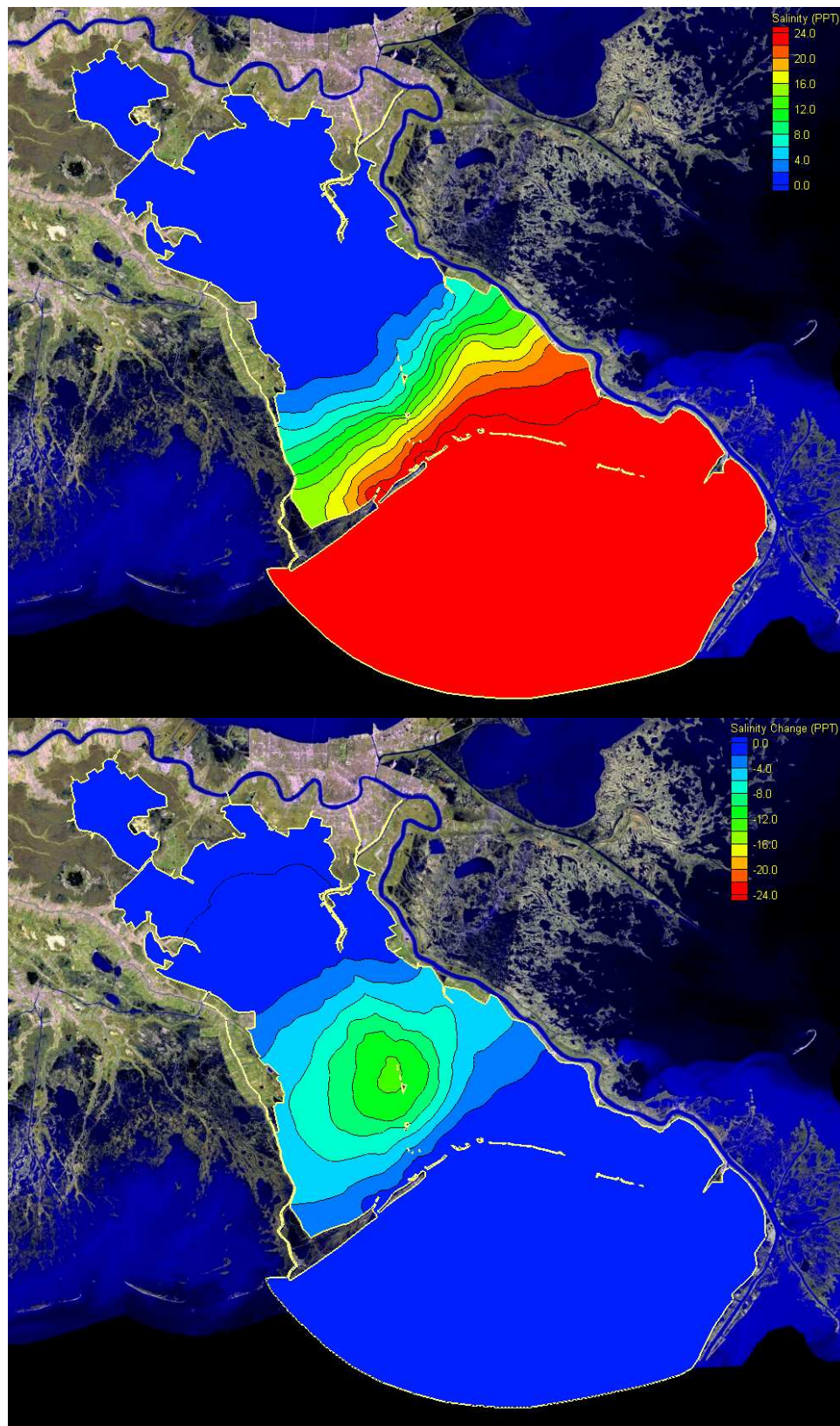

Figure M.7 February 2003 DMMN Salinity Monthly Average and Changes Relative to EXCO

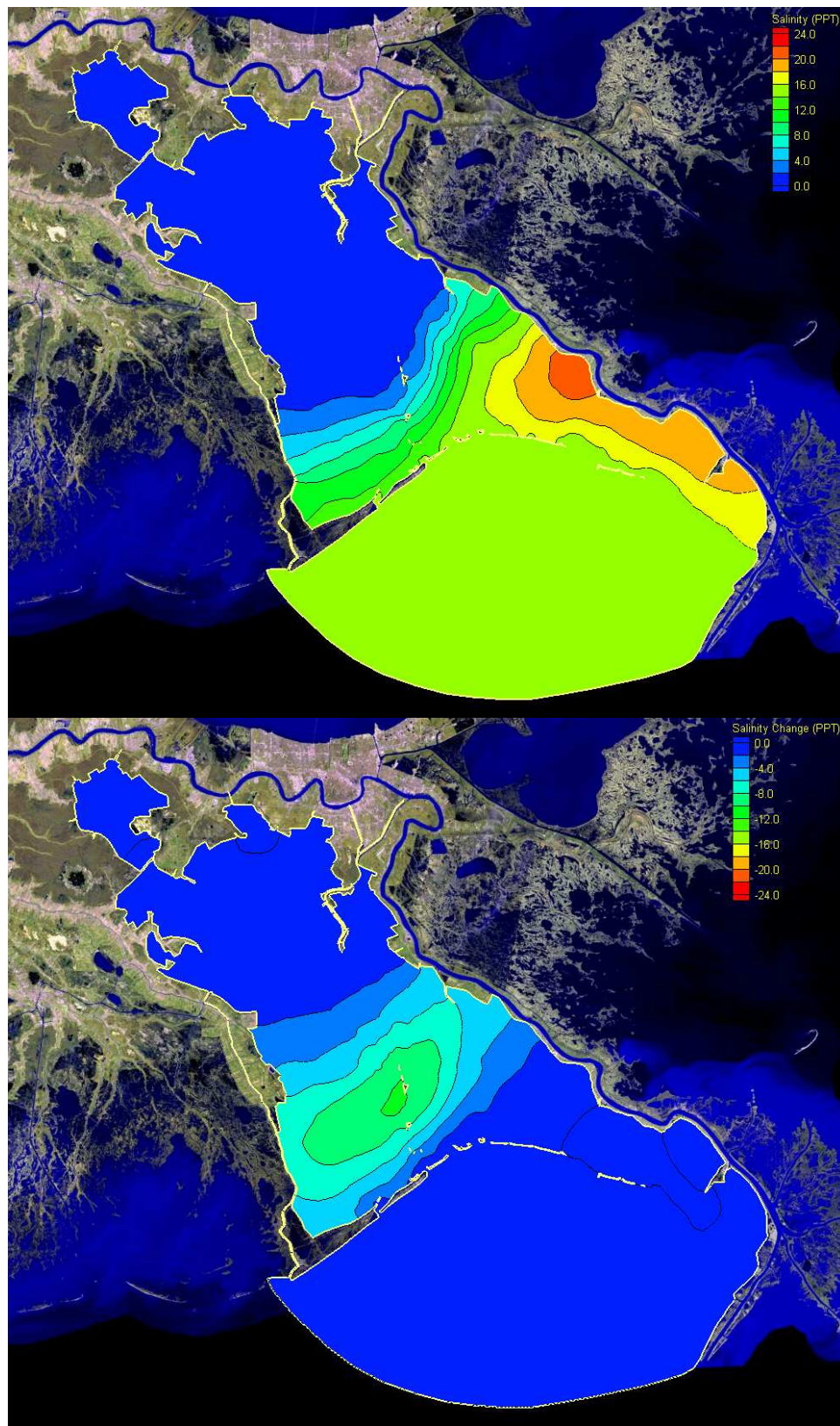

Figure M.8 March DMMN Salinity Monthly Average and Changes Relative to EXCO

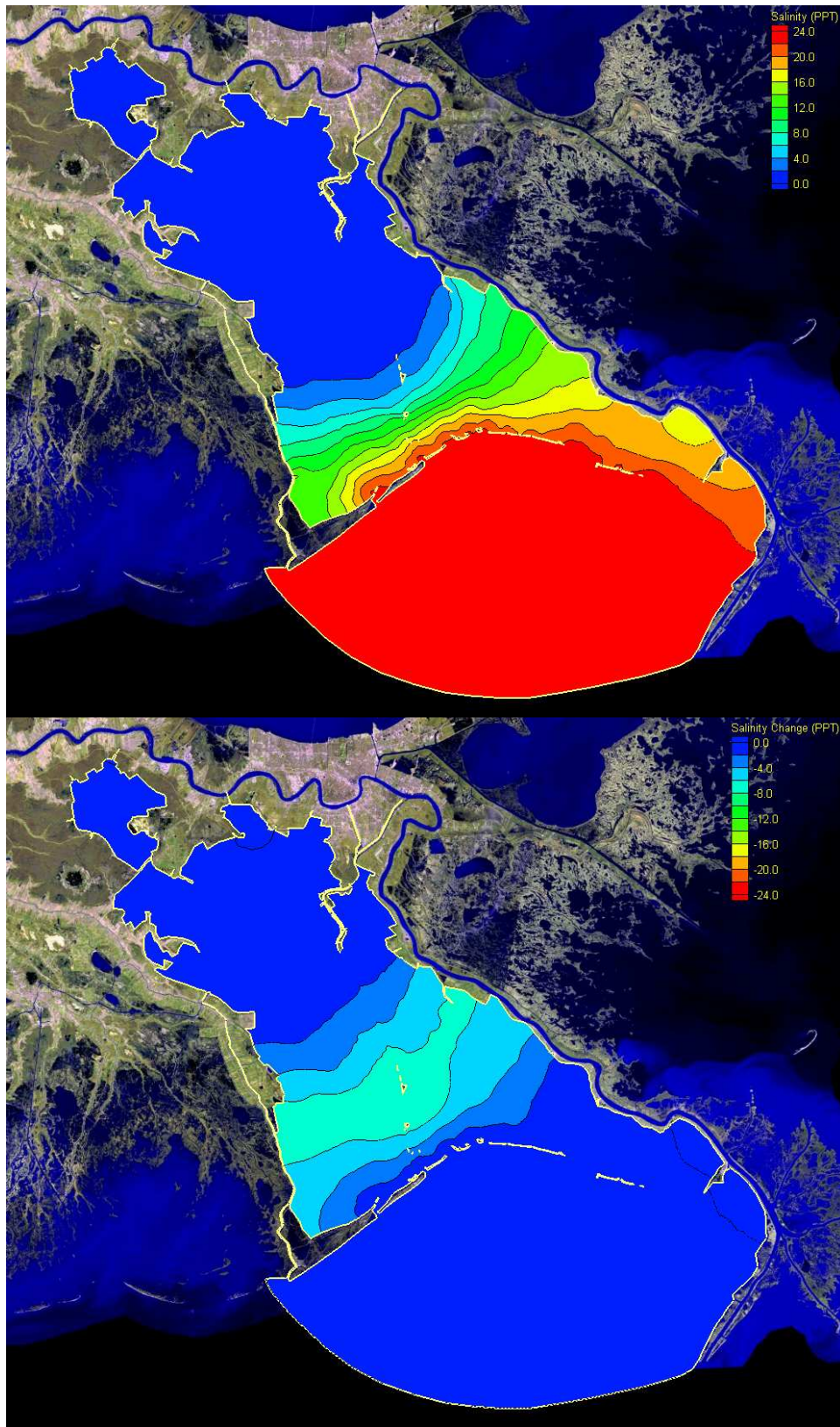

Figure M.9 April 2003 DMMN Salinity Monthly Average and Changes Relative to EXCO

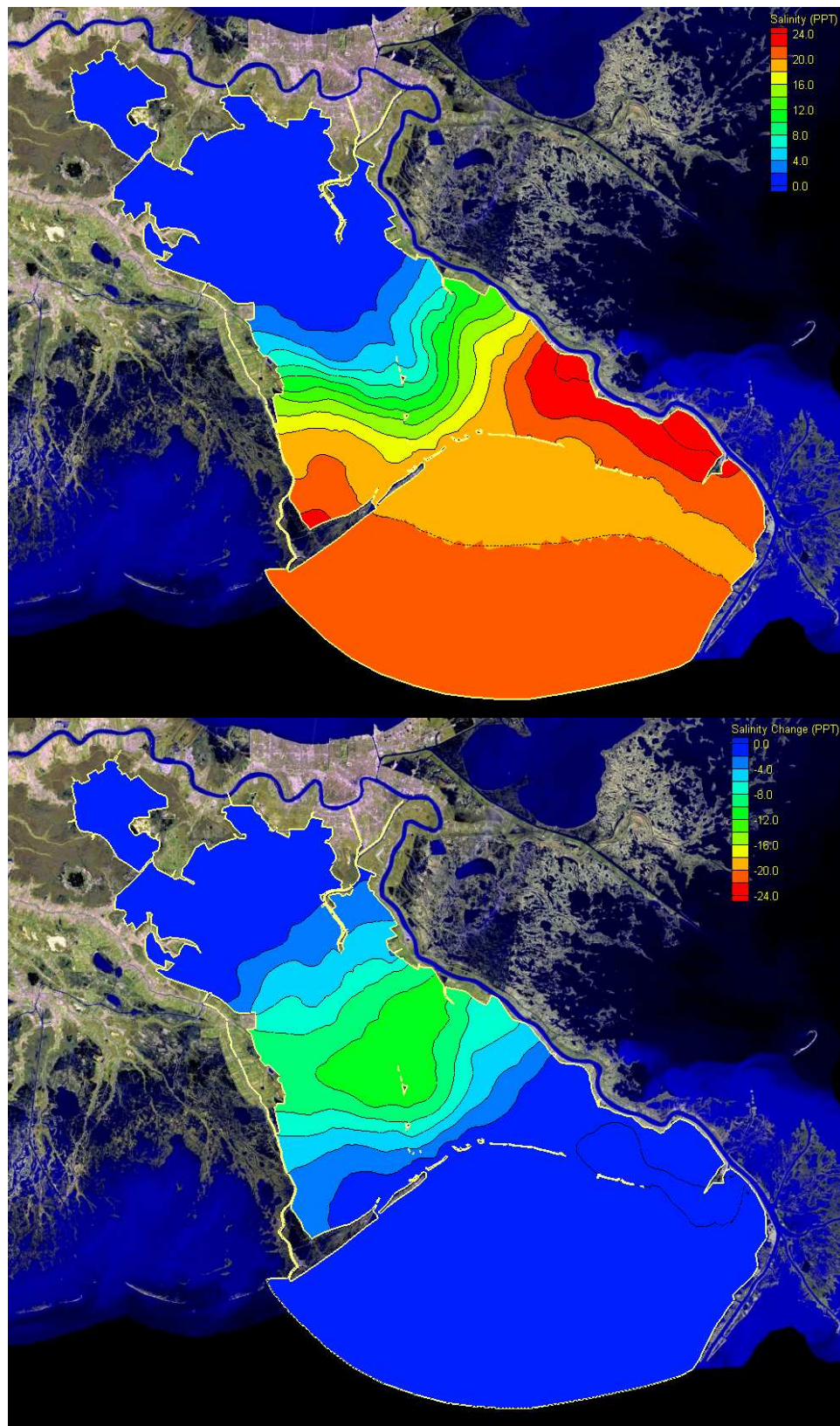

Figure M.10 May 2003 DMMN Salinity Monthly Average and Changes Relative to EXCO

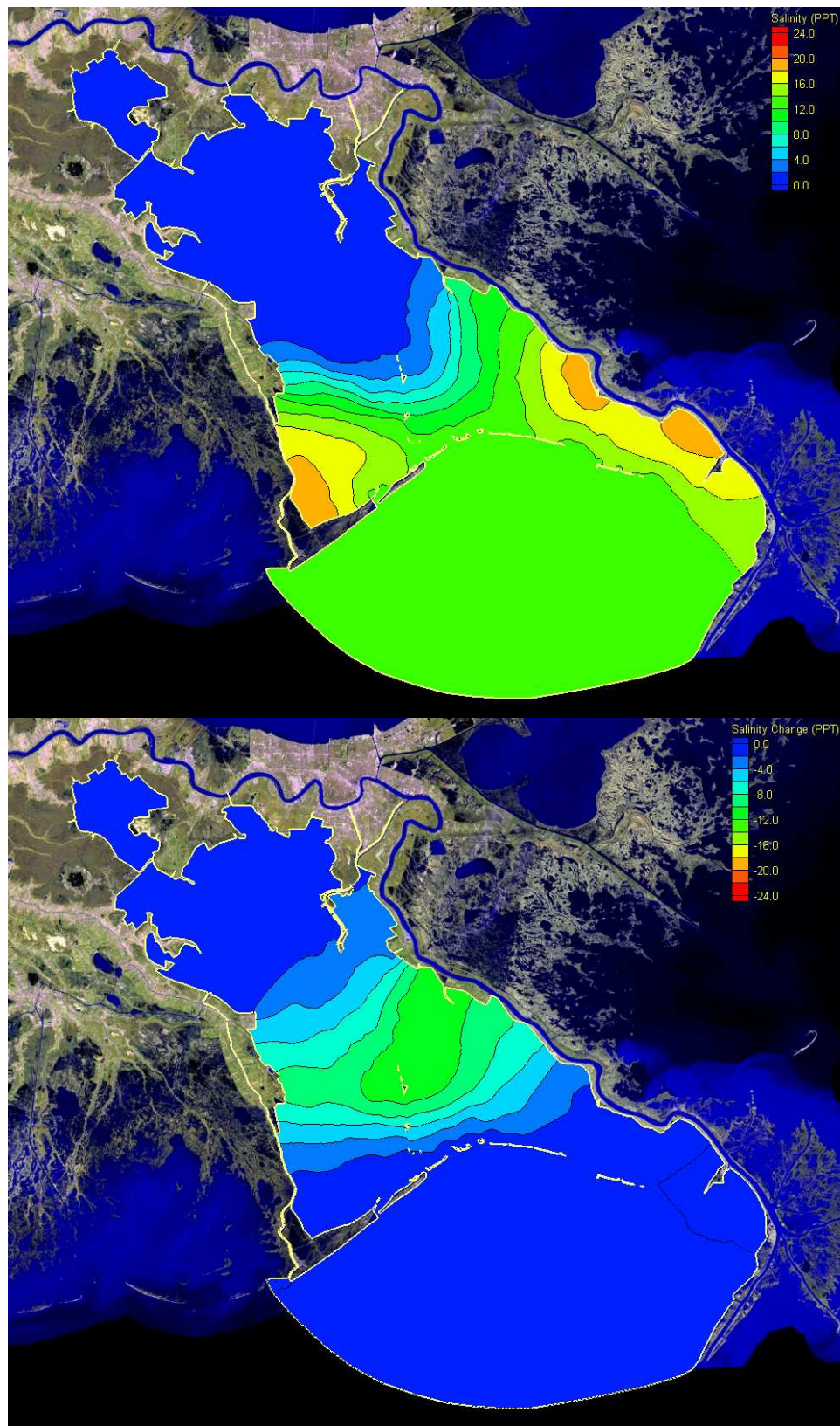

Figure M.11 June 2003 DMMN Salinity Monthly Average and Changes Relative to EXCO

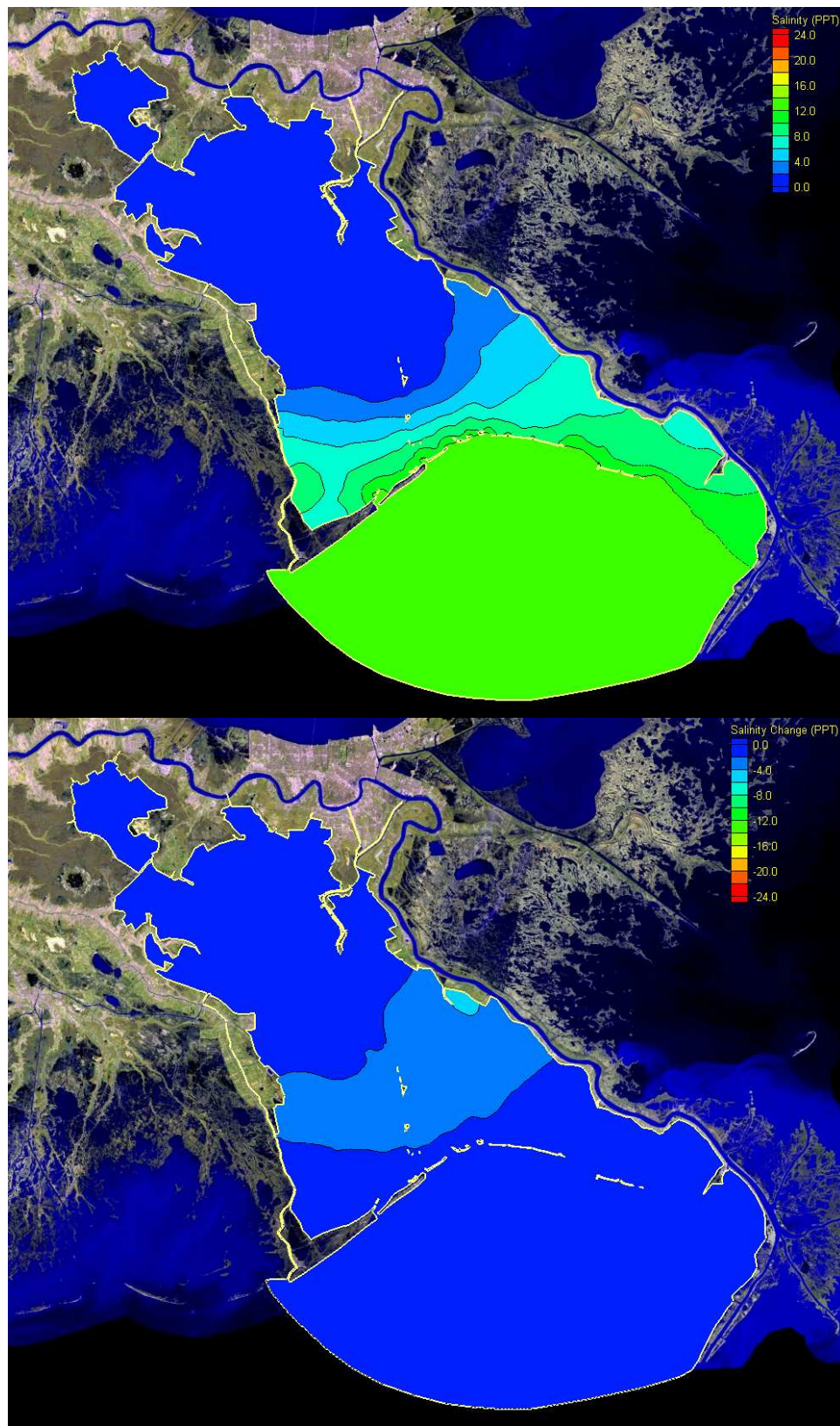

Figure M.12 July 2003 DMMN Salinity Monthly Average and Changes Relative to EXCO

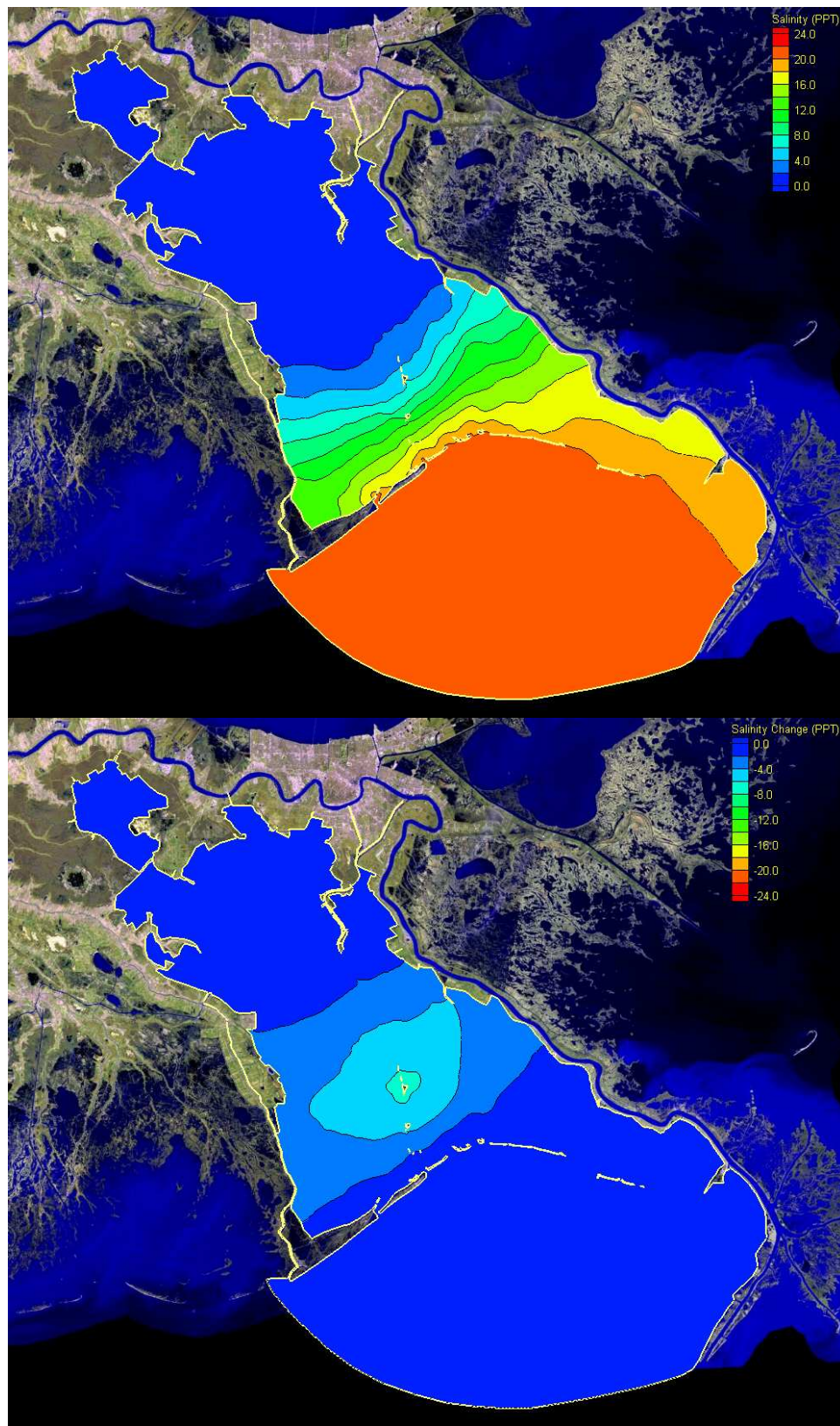

Figure M.13 DMMN Salinity Annually Average and Changes Relative to EXCO

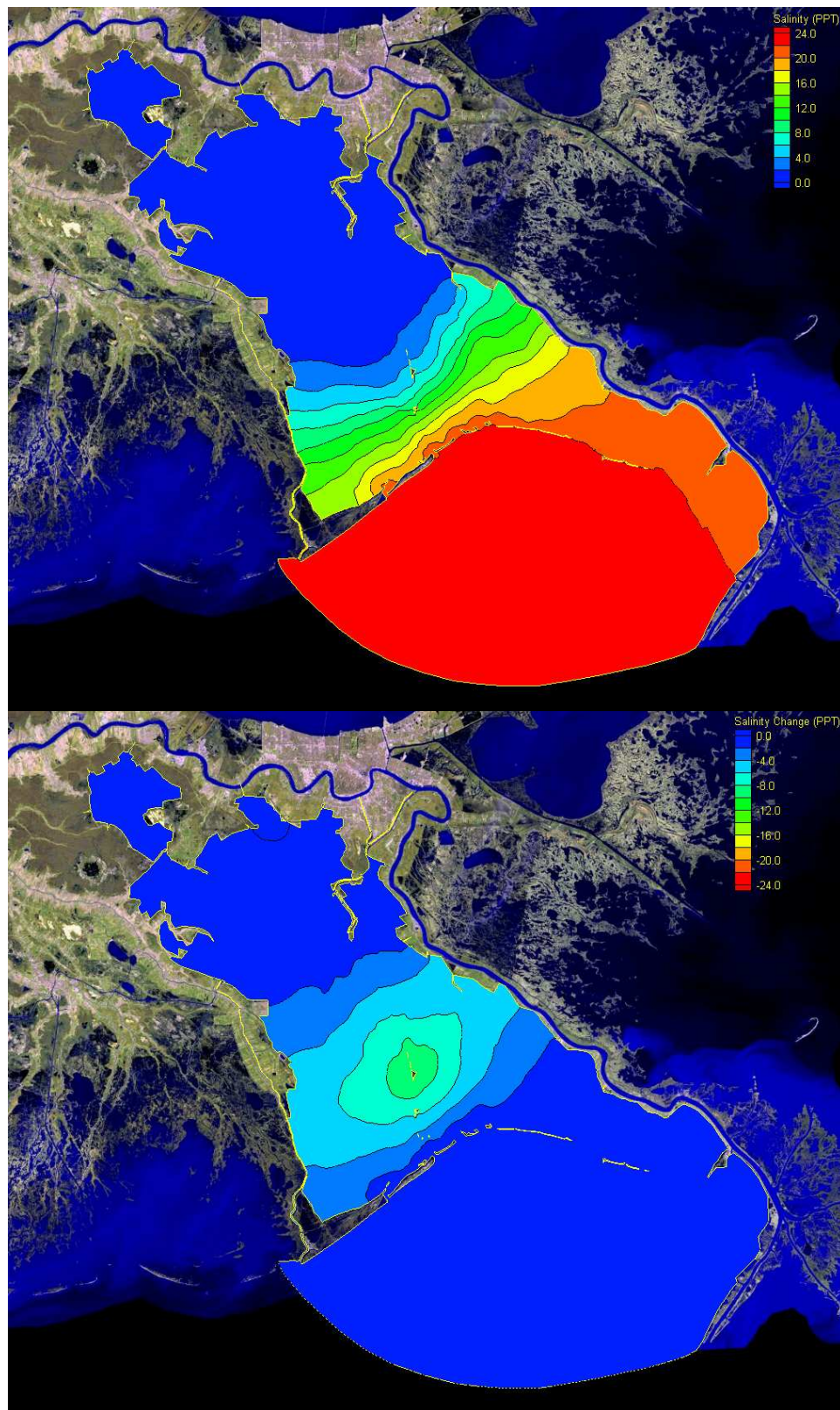
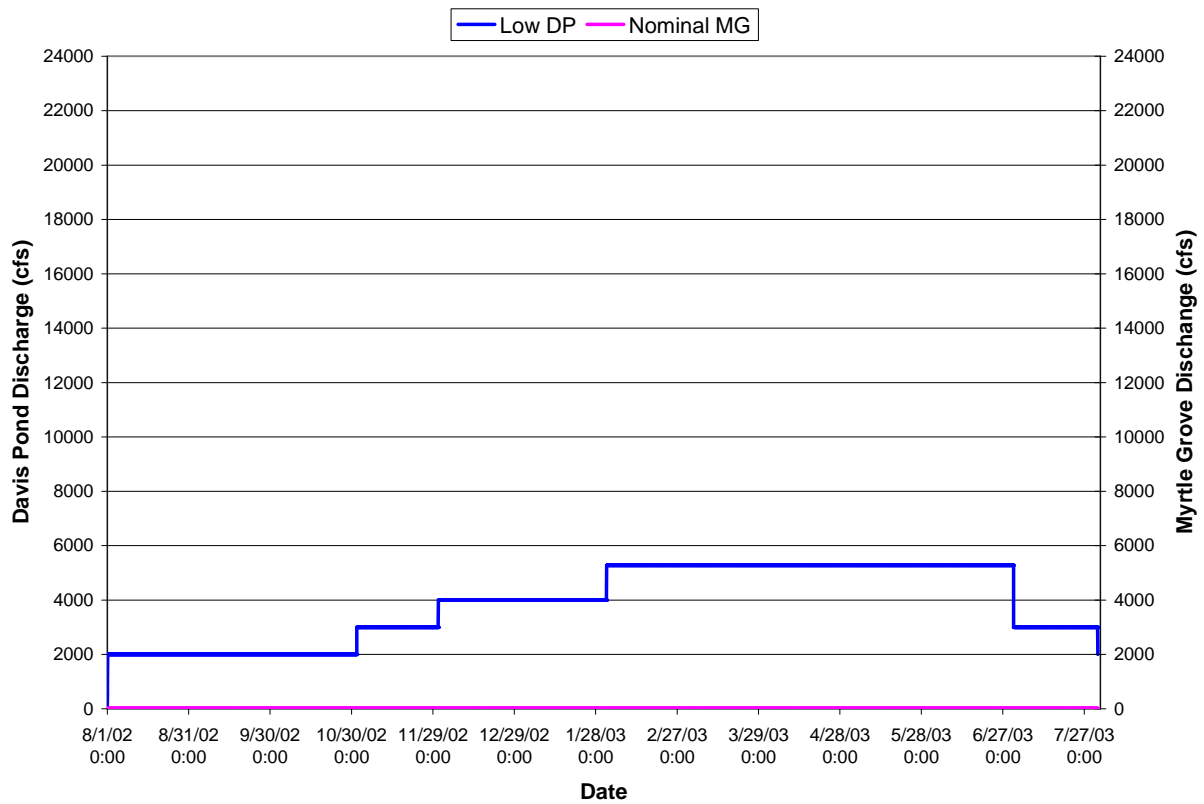

Figure M.14 DMMN Salinity Semi-Annually Average and Changes Relative to EXCO

APPENDIX N
SALINITY RESULTS
FOR LOW DAVIS POND DIVERSION
& NOMINAL MYRTLE GROVE DIVERSION
(DLMN)



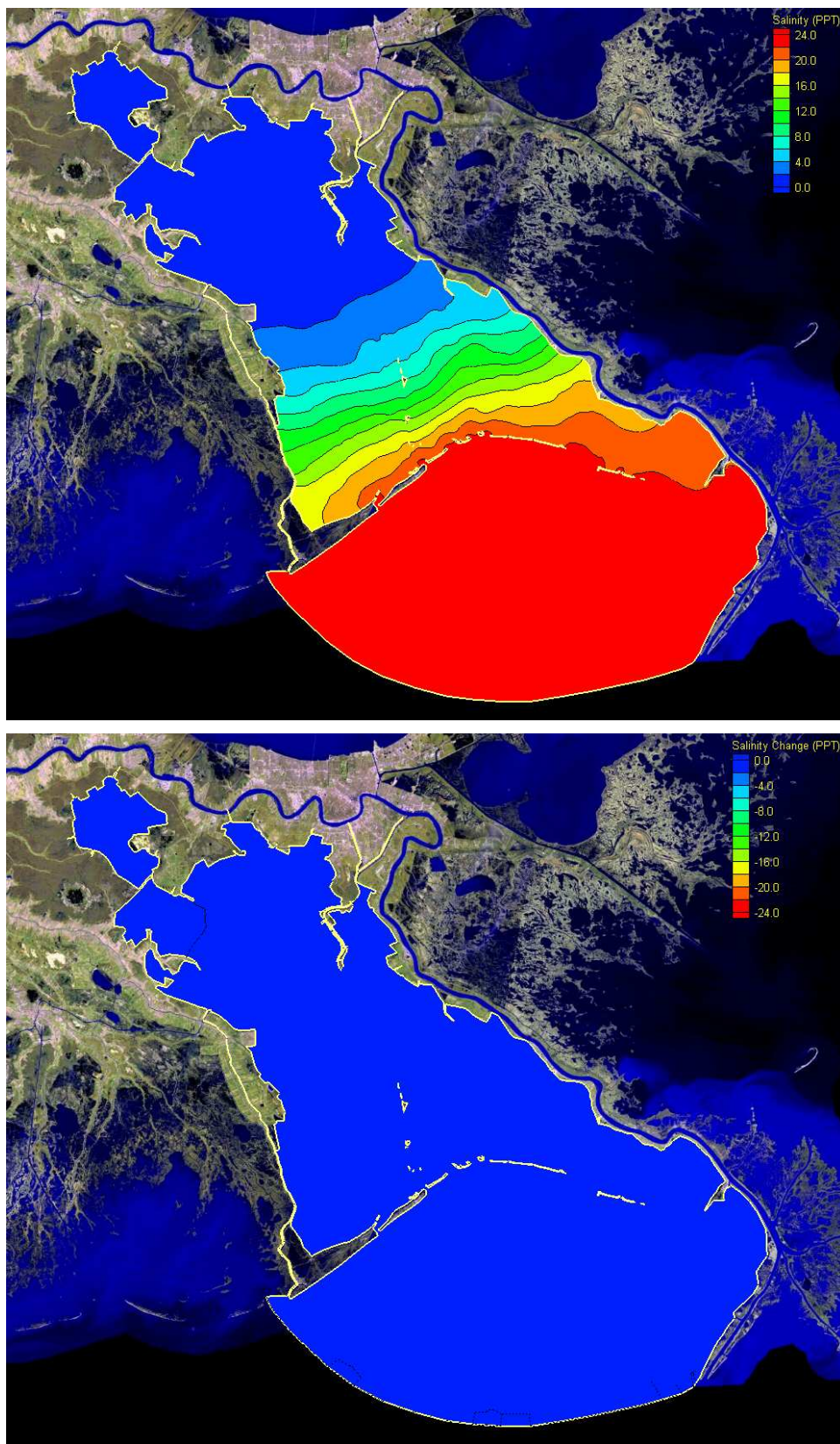

Figure N.1 August 2002 DLMN Salinity Monthly Average and Changes Relative to EXCO

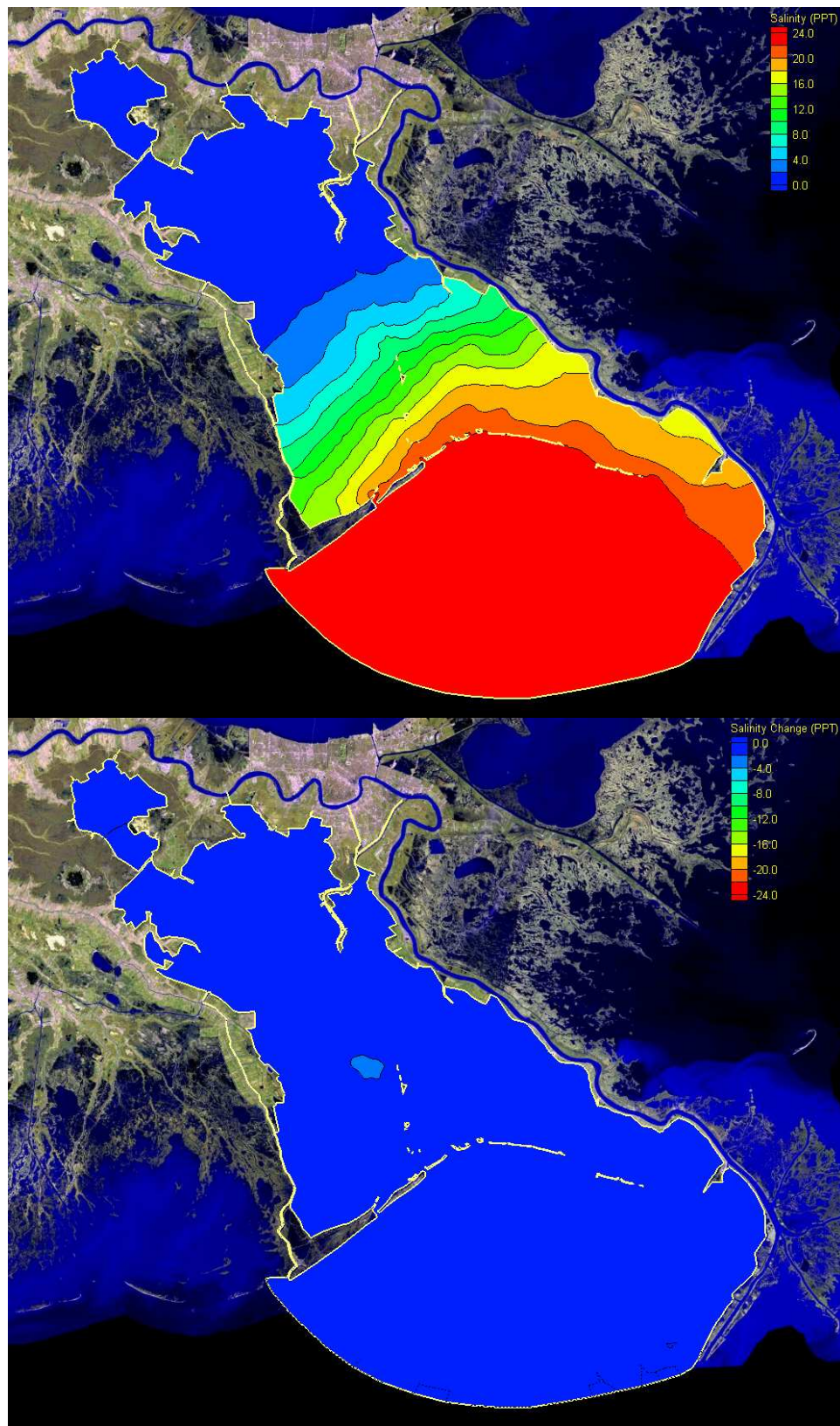

Figure N.2 September 2002 DLMN Salinity Monthly Average and Changes Relative to EXCO

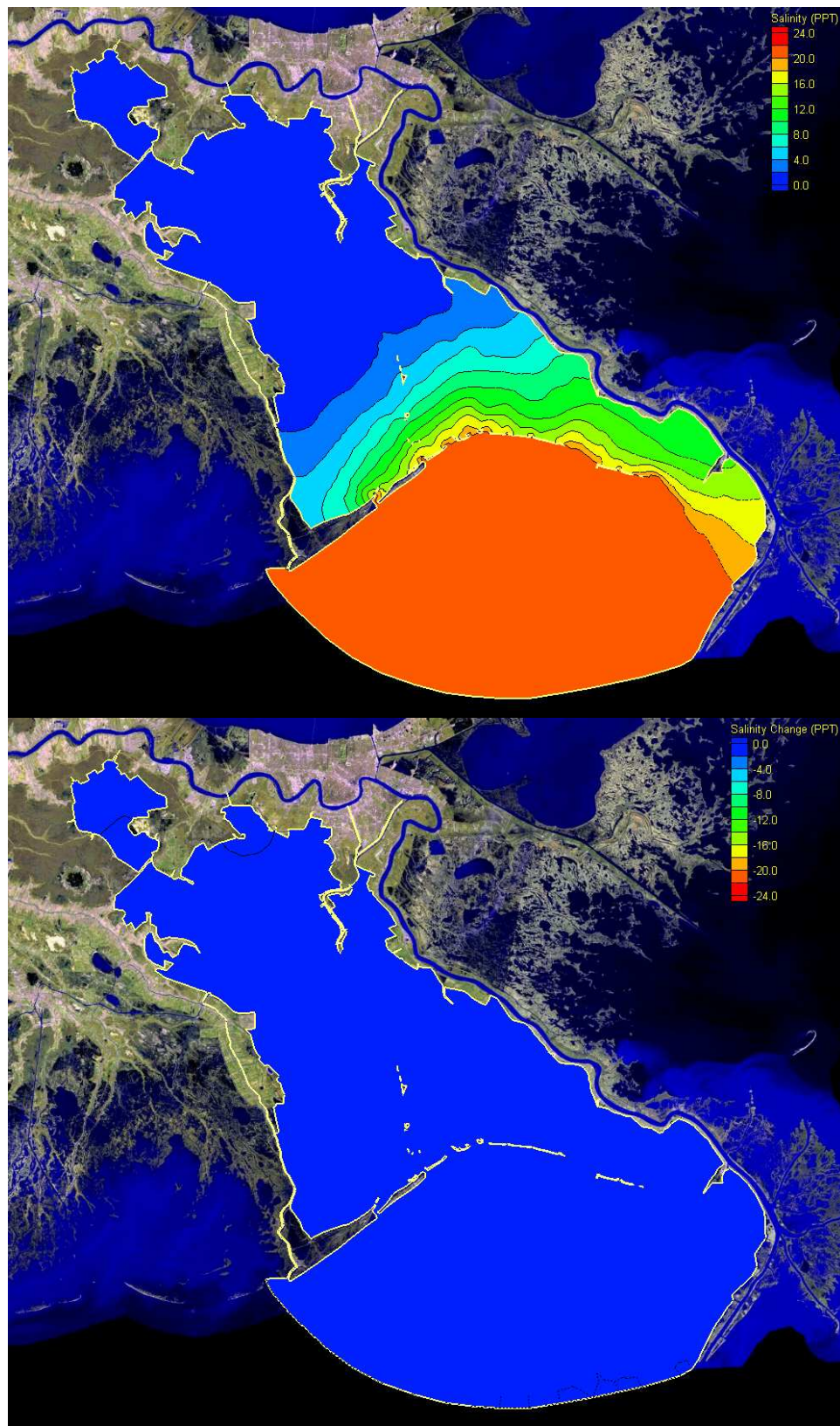

Figure N.3 October 2002 DLMN Salinity Monthly Average and Changes Relative to EXCO

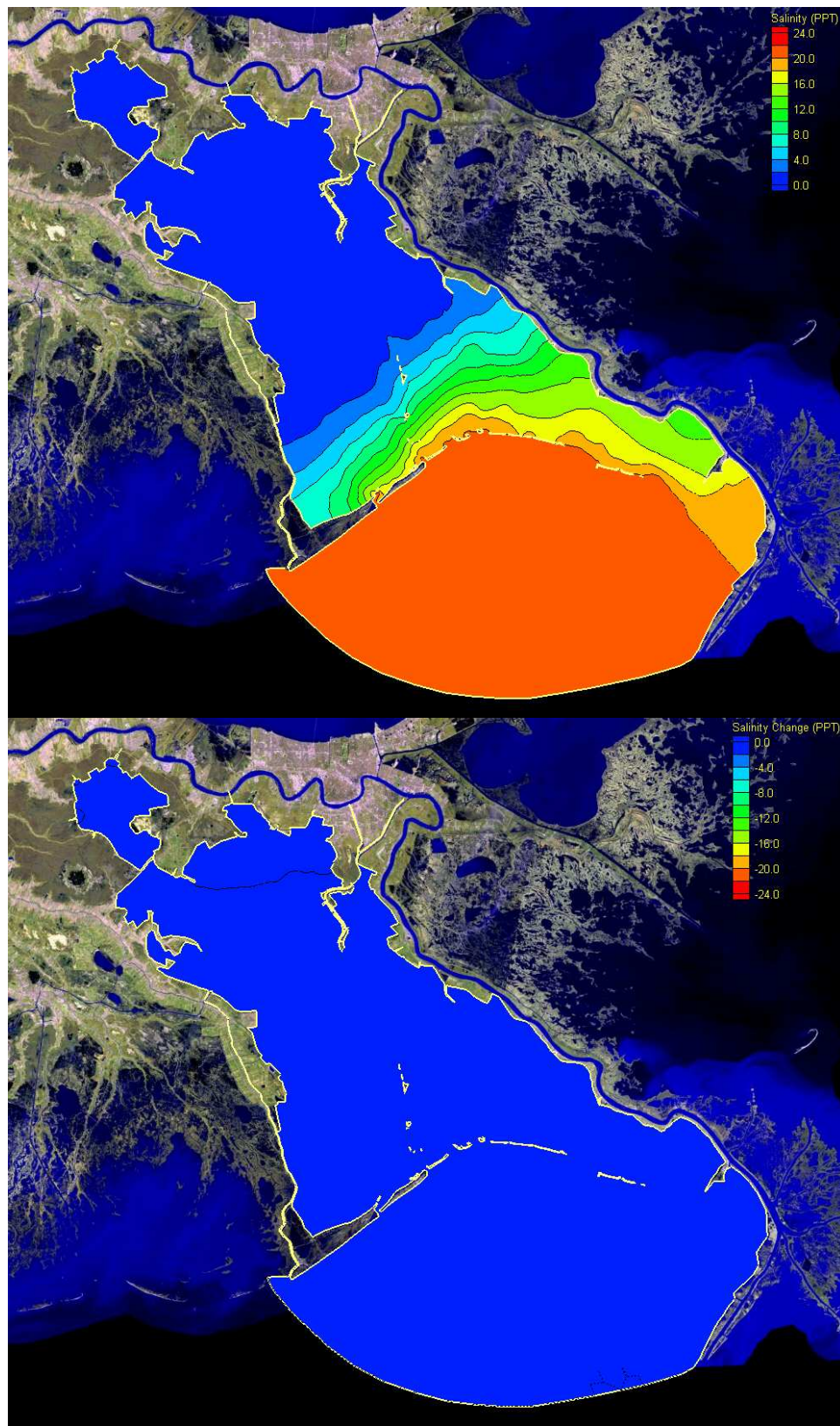

Figure N.4 November 2002 DLMN Salinity Monthly Average and Changes Relative to EXCO

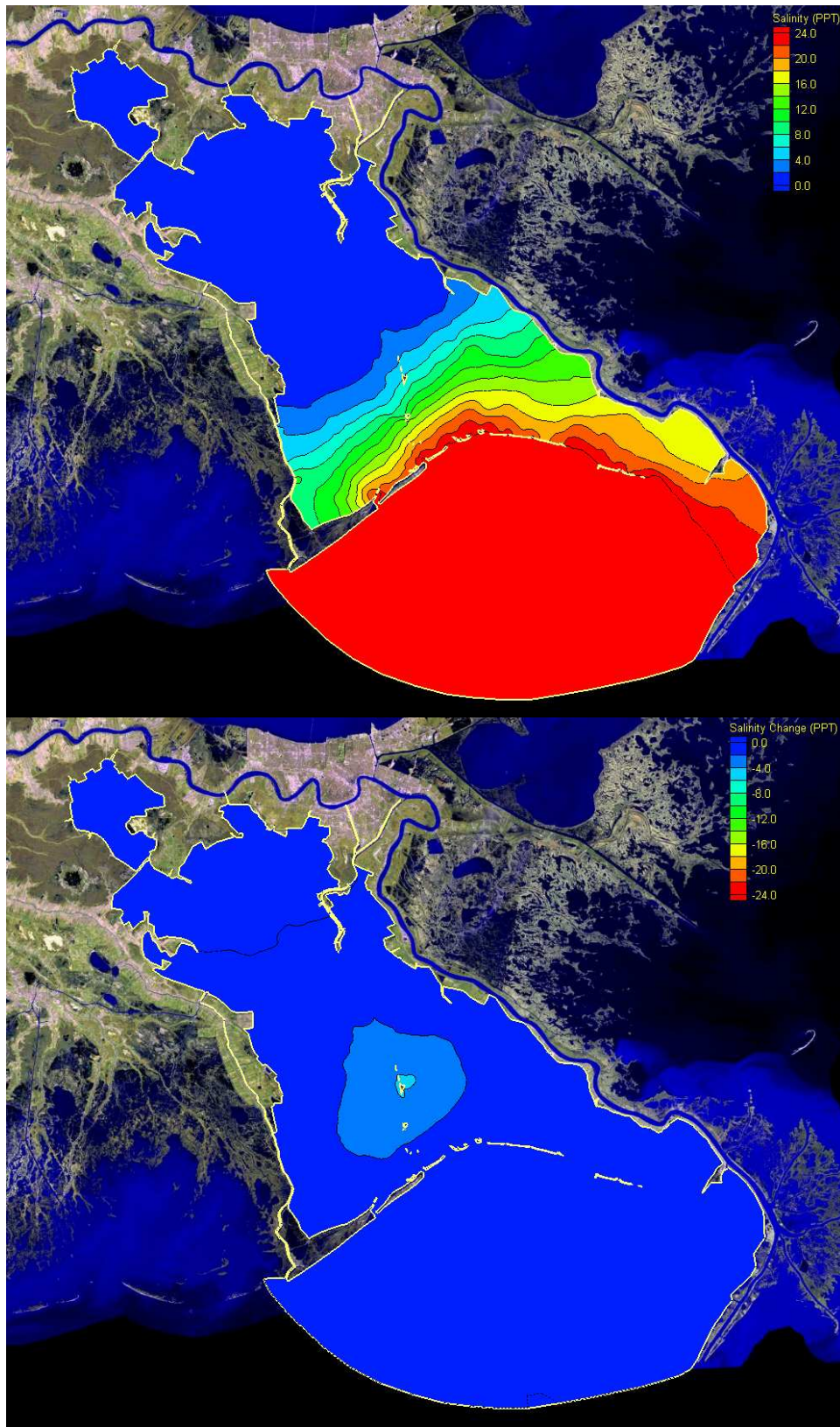

Figure N.5 December 2002 DLMN Salinity Monthly Average and Changes Relative to EXCO

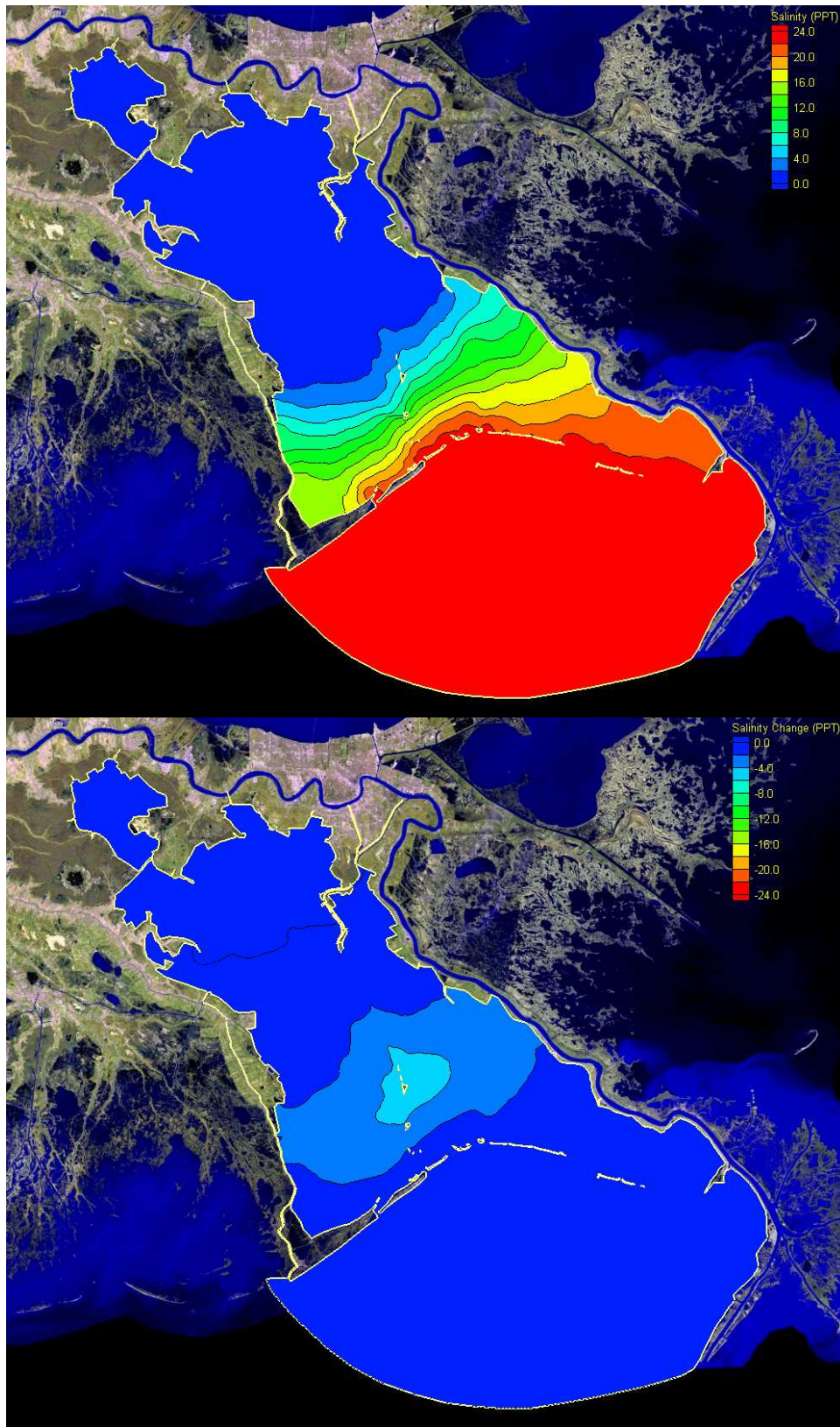

Figure N.6 January 2003 DLMN Salinity Monthly Average and Changes Relative to EXCO

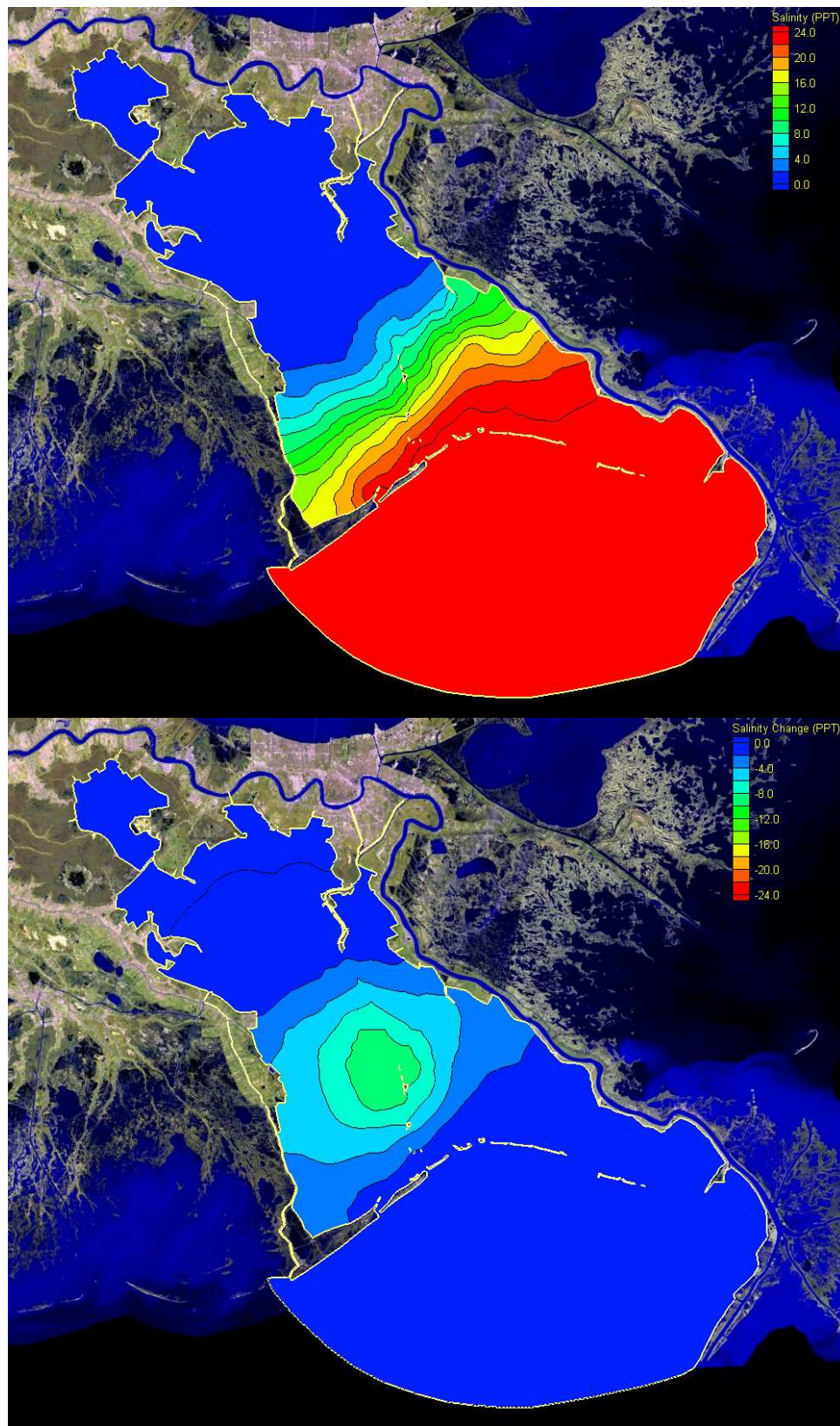

Figure N.7 February 2003 DLMN Salinity Monthly Average and Changes Relative to EXCO

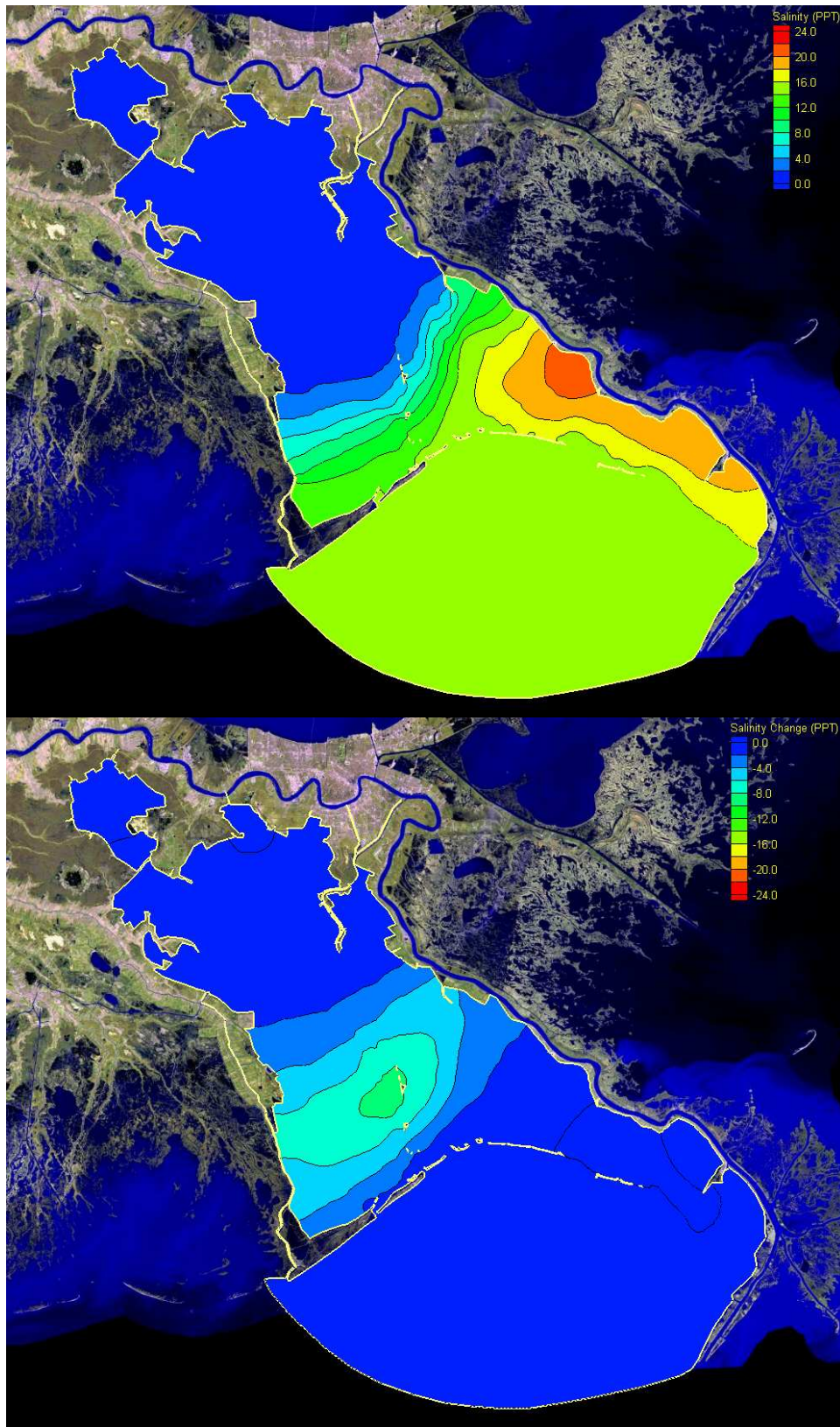

Figure N.8 March DLMN Salinity Monthly Average and Changes Relative to EXCO

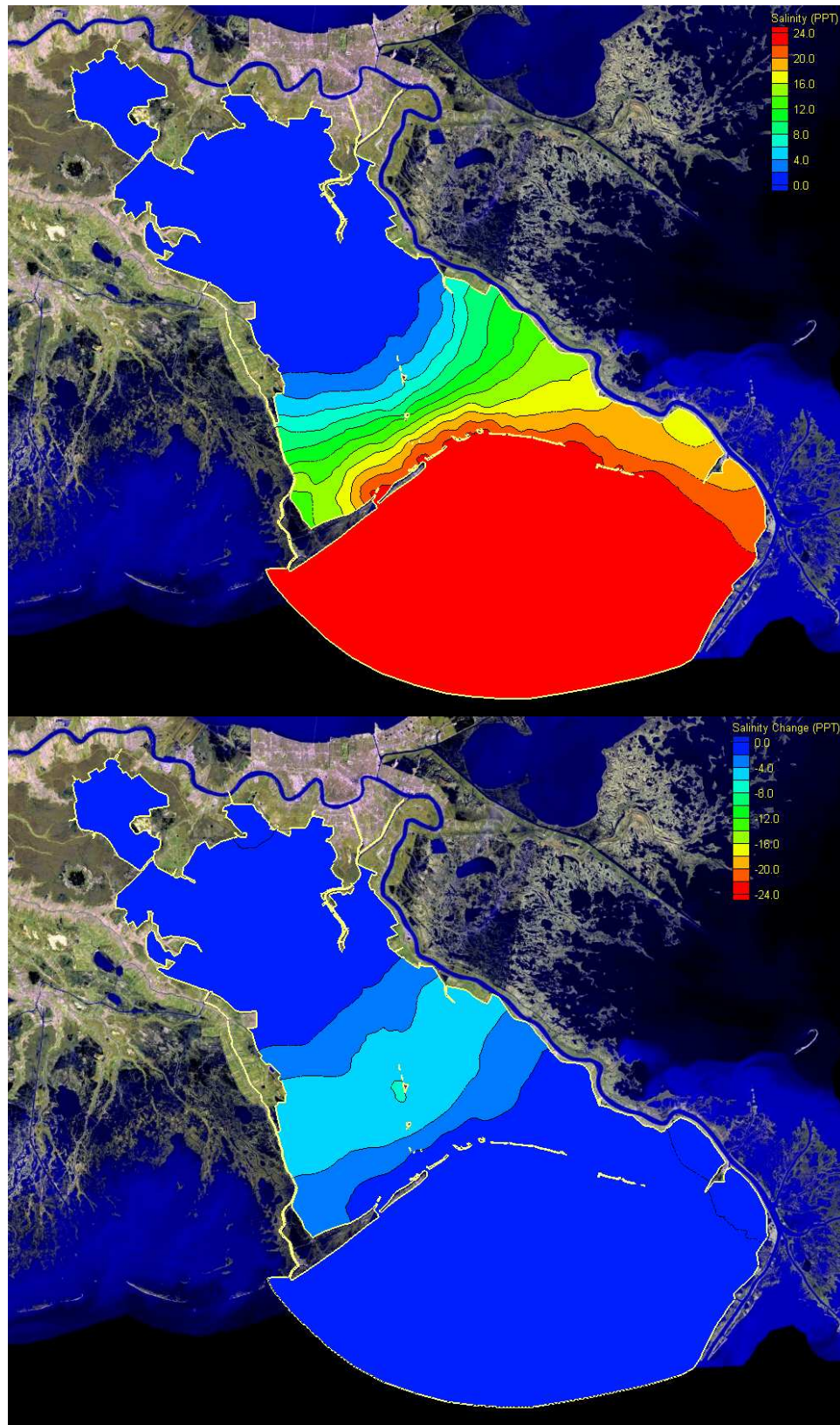

Figure N.9 April 2003 DLMN Salinity Monthly Average and Changes Relative to EXCO

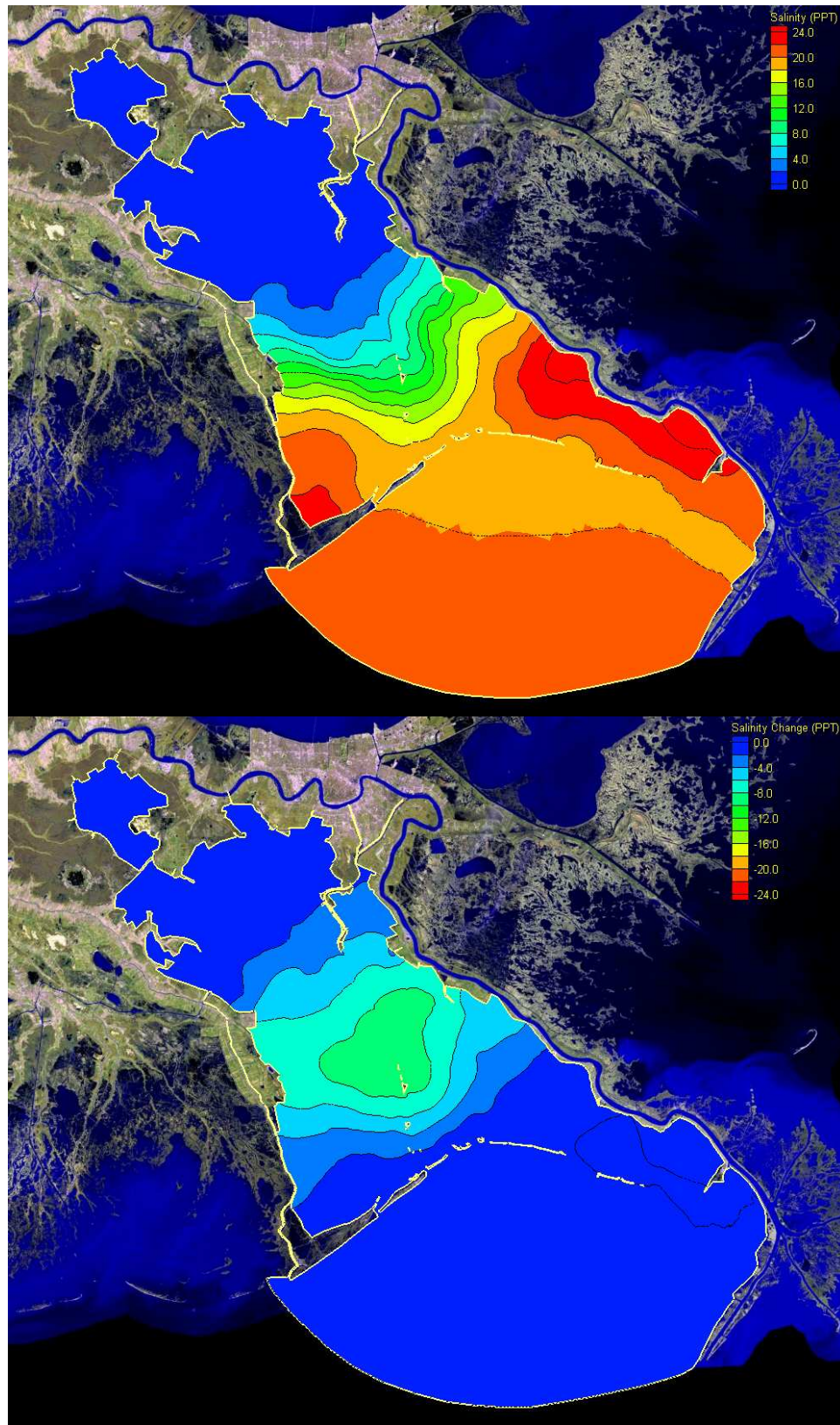

Figure N.10 May 2003 DLMN Salinity Monthly Average and Changes Relative to EXCO

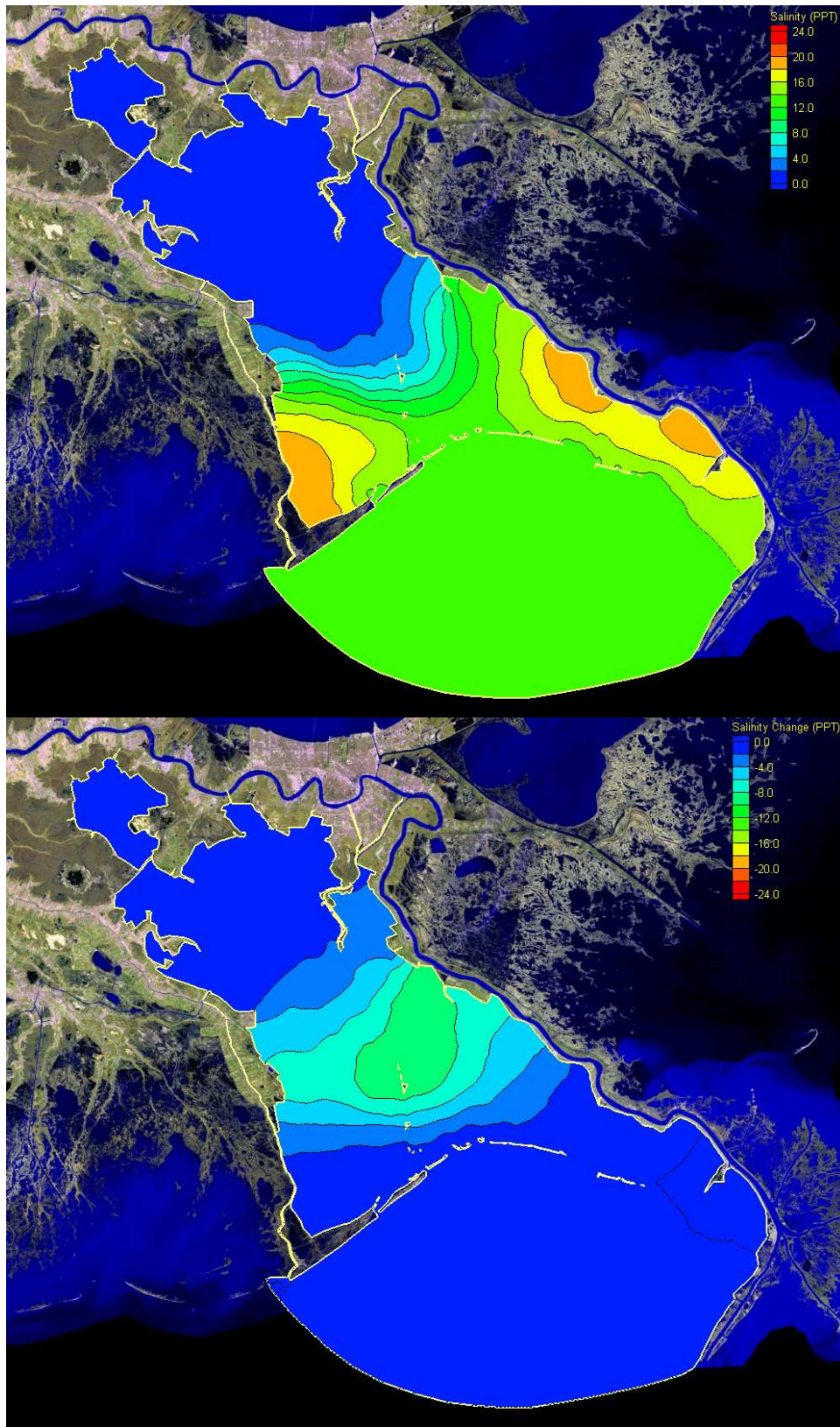

Figure N.11 June 2003 DLMN Salinity Monthly Average and Changes Relative to EXCO

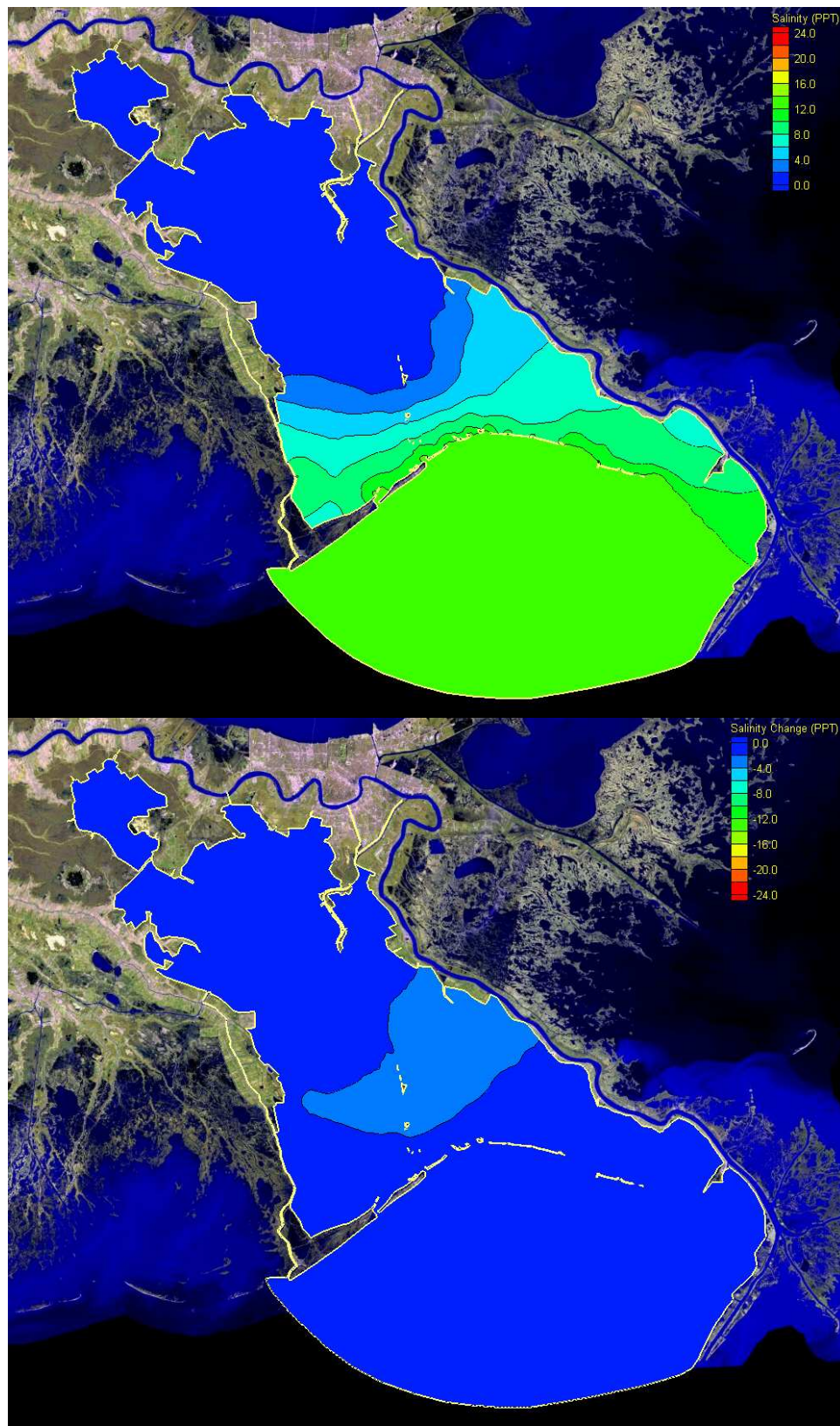

Figure N.12 July 2003 DLMN Salinity Monthly Average and Changes Relative to EXCO

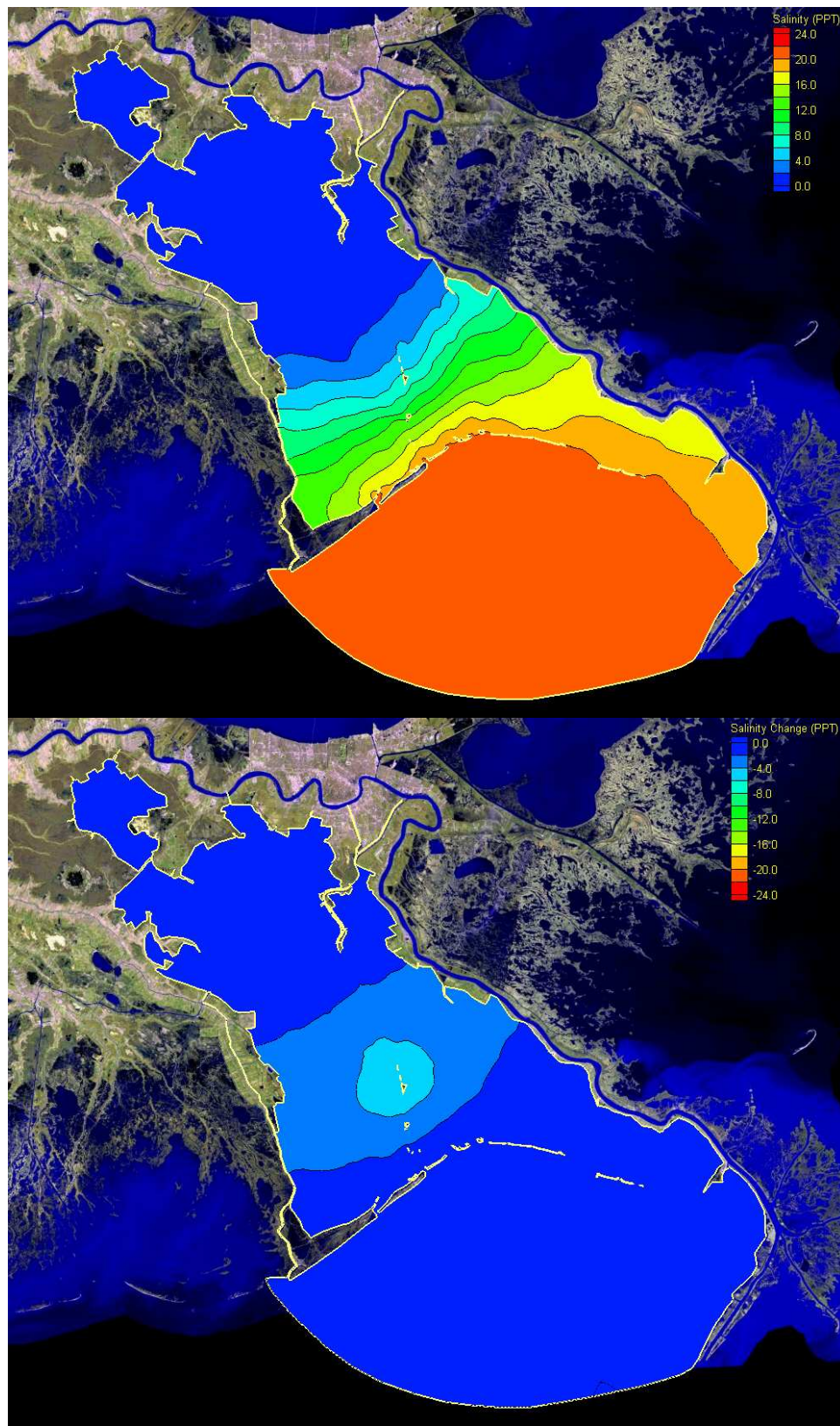

Figure N.13 DLMN Salinity Annually Average and Changes Relative to EXCO

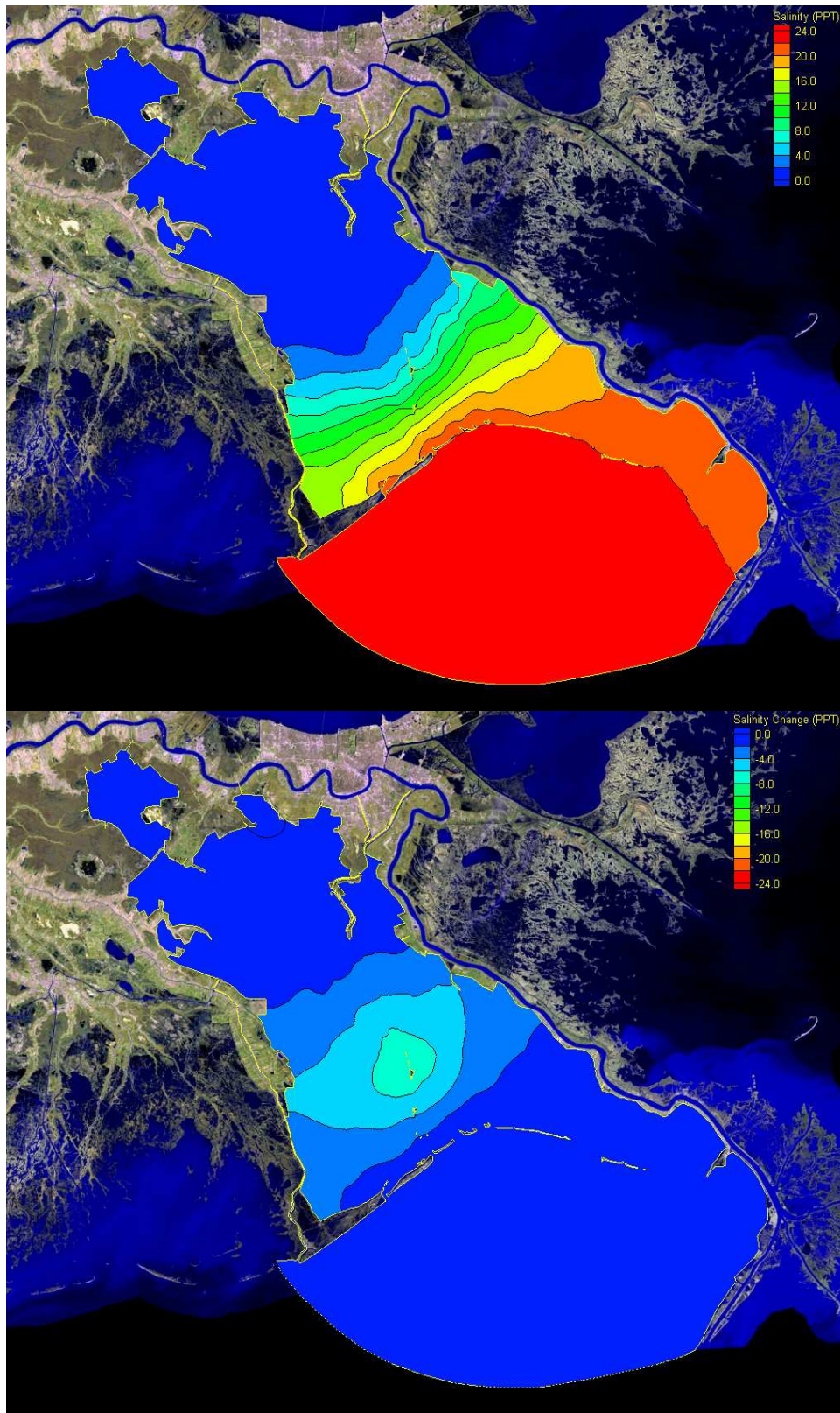
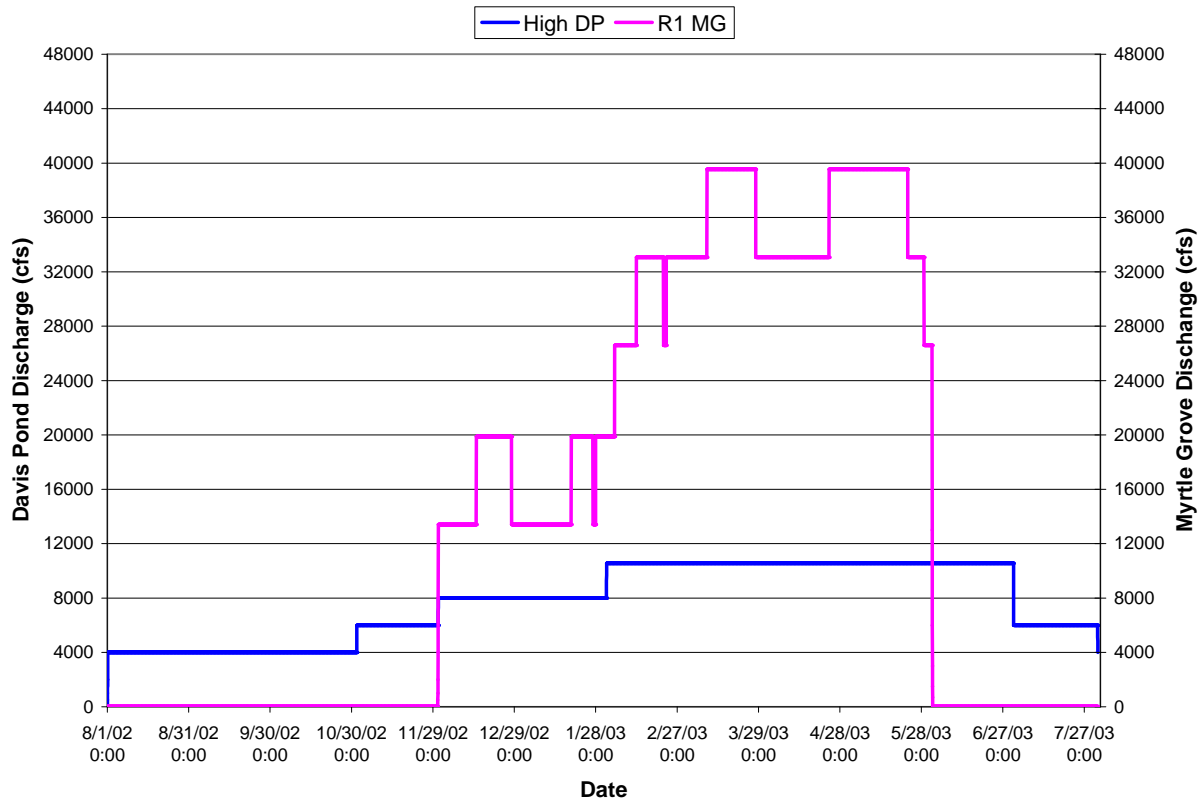

Figure N.14 DLMN Salinity Semi-Annually Average and Changes Relative to EXCO

APPENDIX O
SALINITY RESULTS
FOR HIGH DAVIS POND DIVERSION
& MYRTLE GROVE DIVERSION ALTERNATIVE R1
(DHMR1)



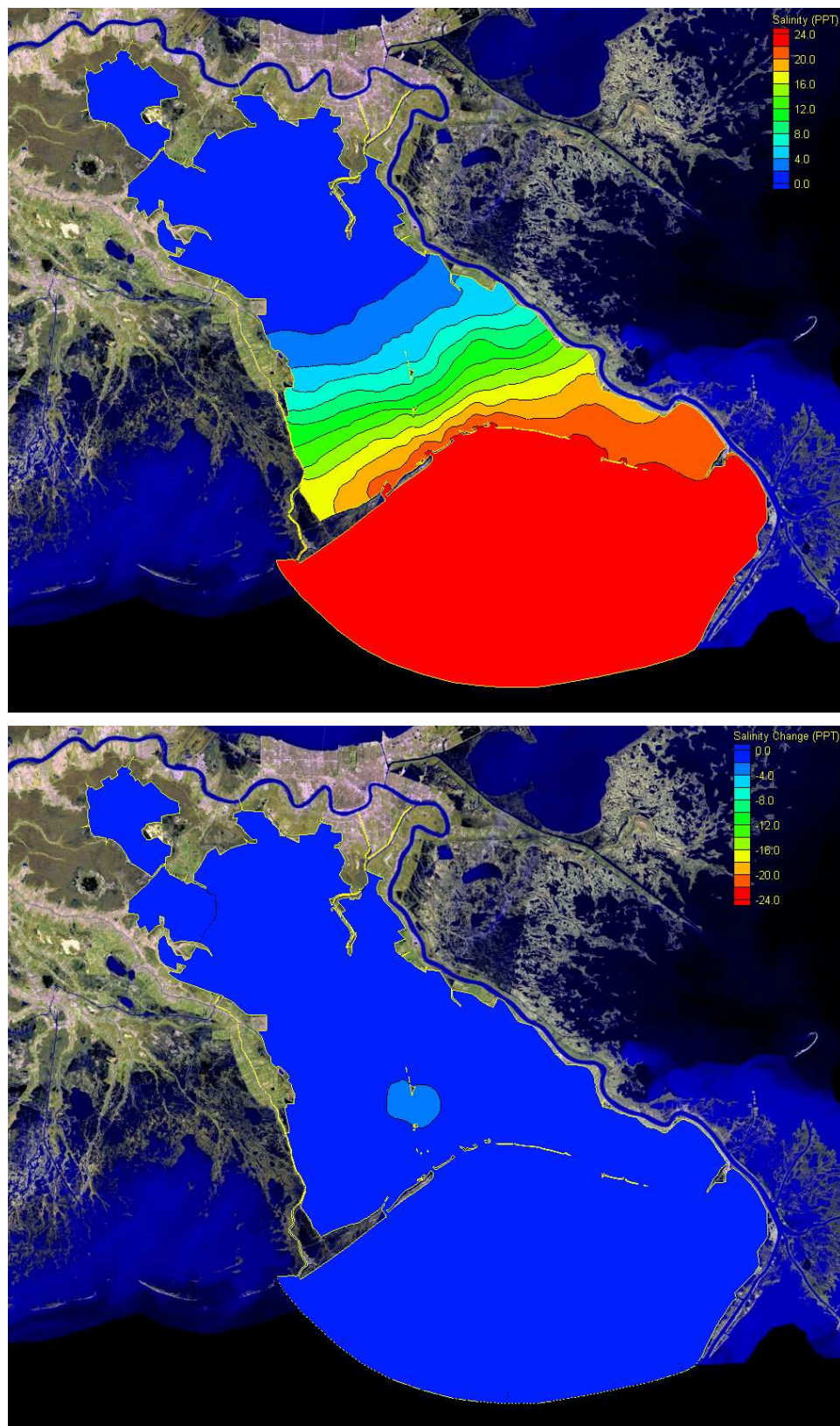

Figure O.1 August 2002 DHMR1 Salinity Monthly Average and Changes Relative to EXCO

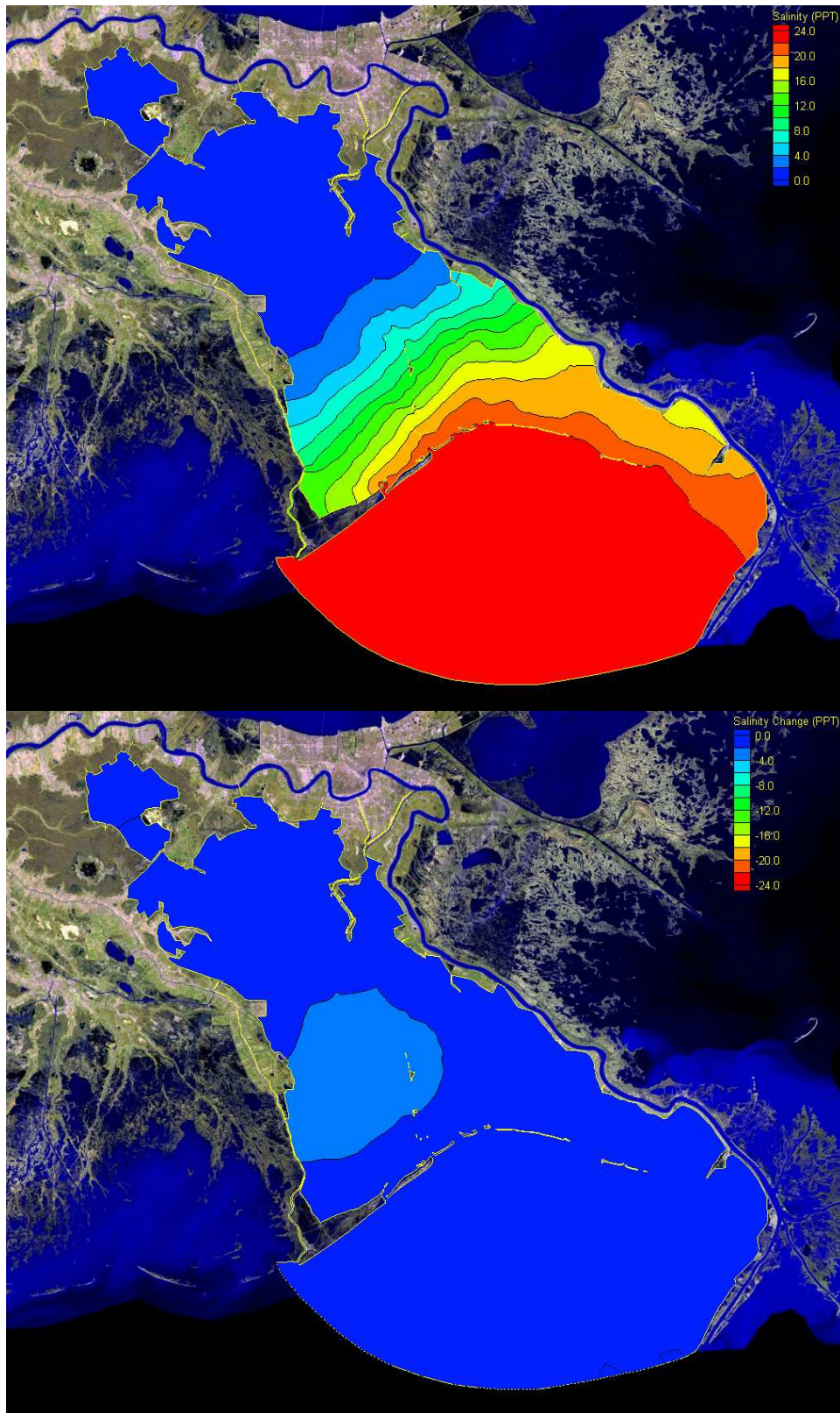

Figure O.2 September 2002 DHMR1 Salinity Monthly Average and Changes Relative to EXCO

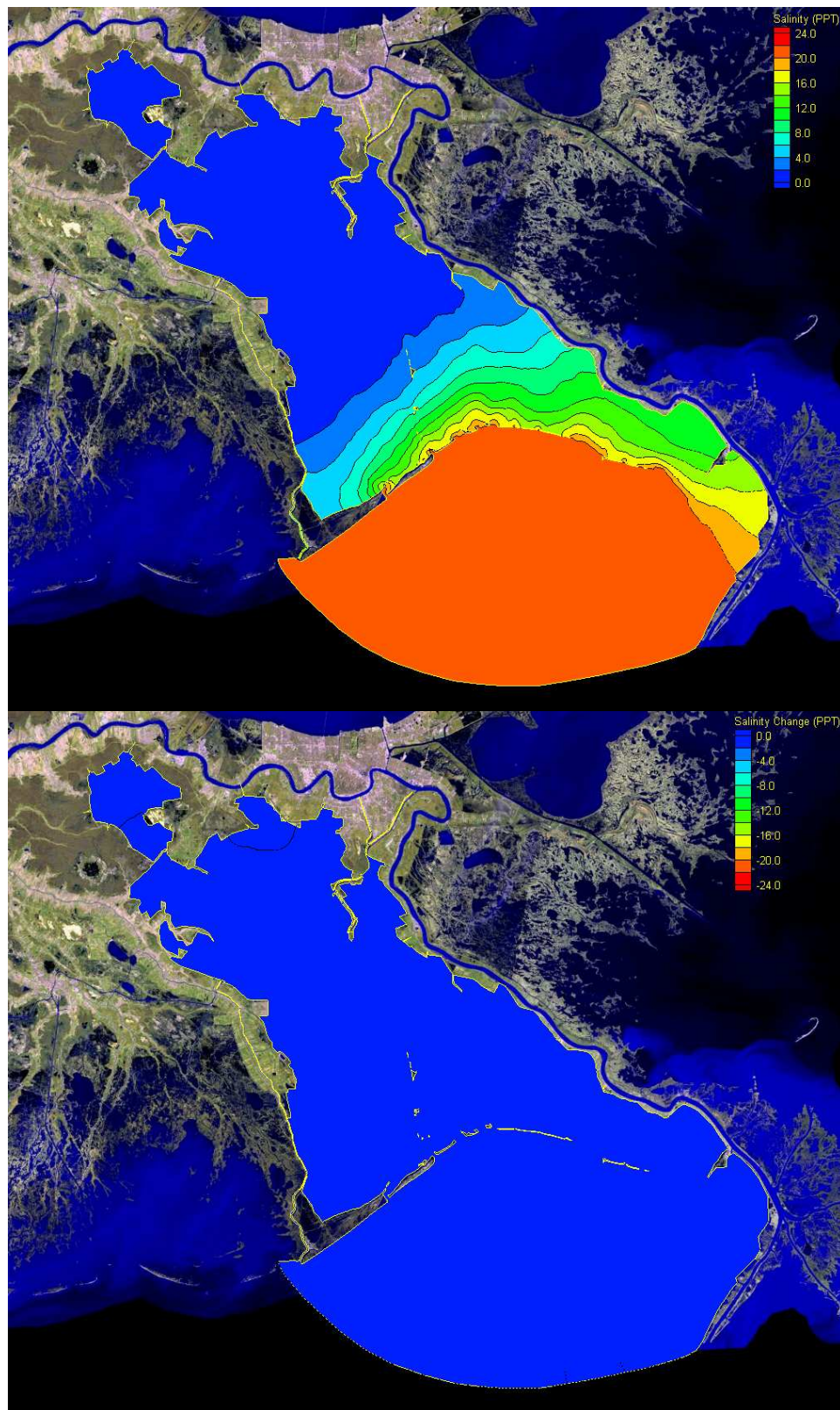

Figure O.3 October 2002 DHMR1 Salinity Monthly Average and Changes Relative to EXCO

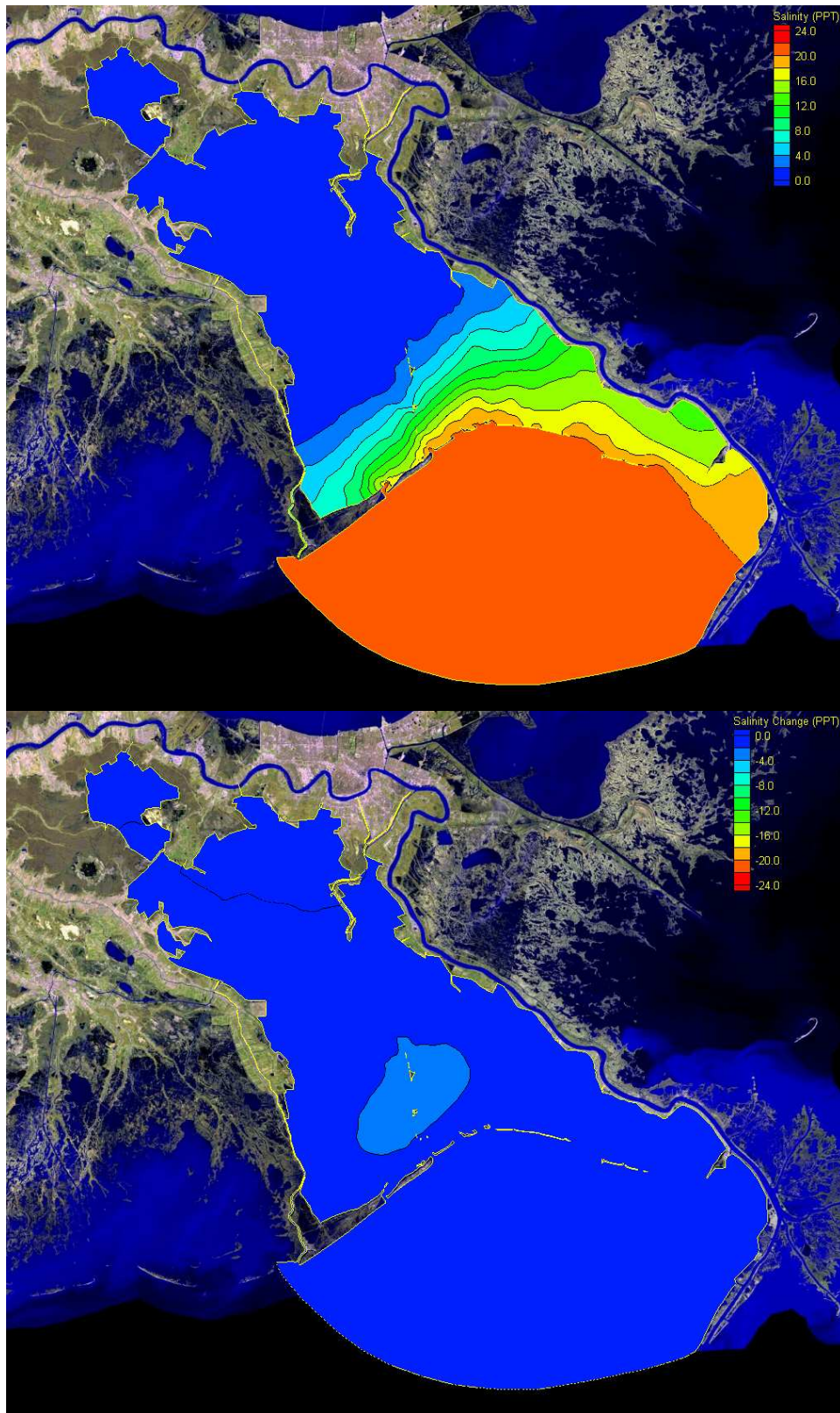

Figure O.4 November 2002 DHMR1 Salinity Monthly Average and Changes Relative to EXCO

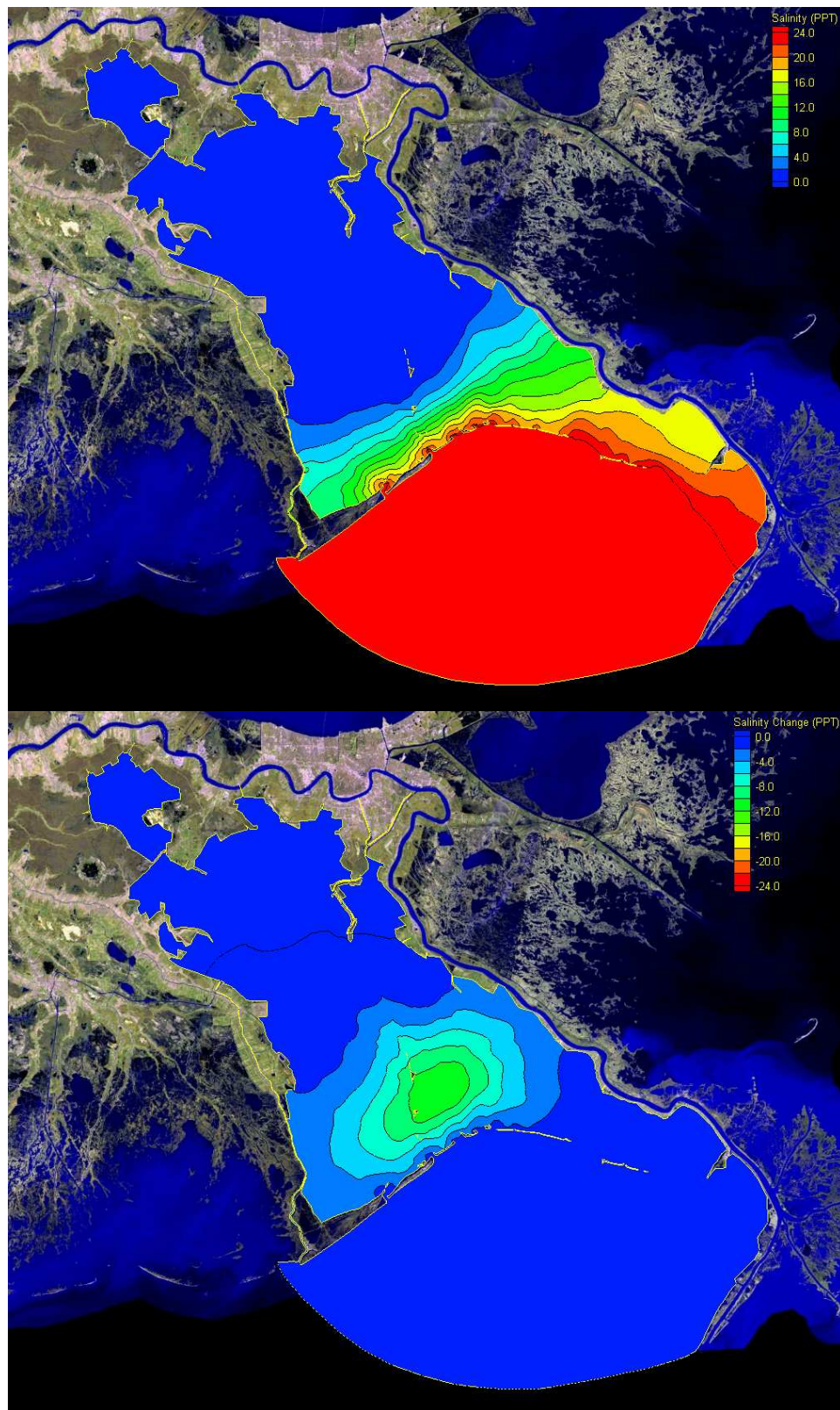

Figure O.5 December 2002 DHMR1 Salinity Monthly Average and Changes Relative to EXCO

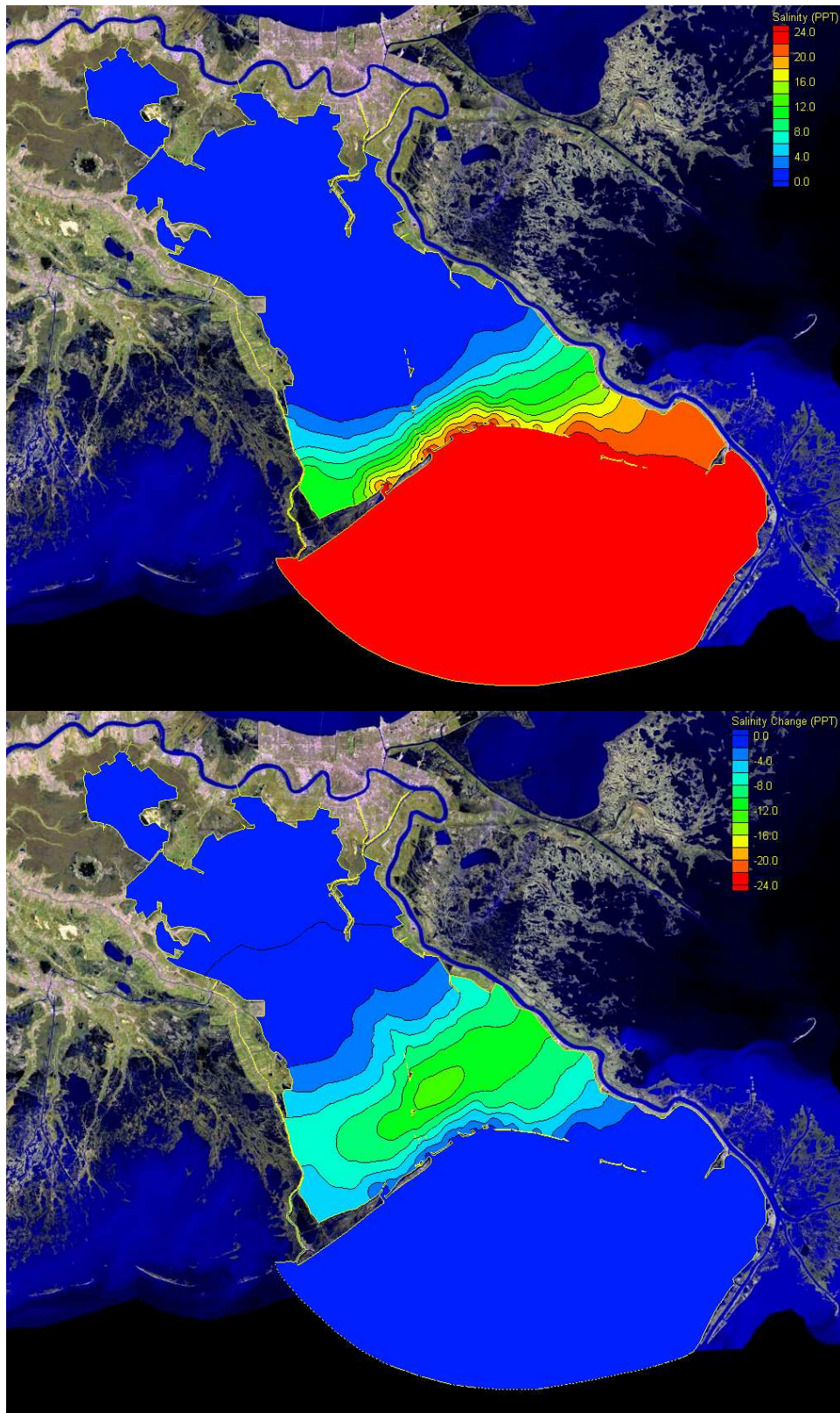

Figure O.6 January 2003 DHMR1 Salinity Monthly Average and Changes Relative to EXCO

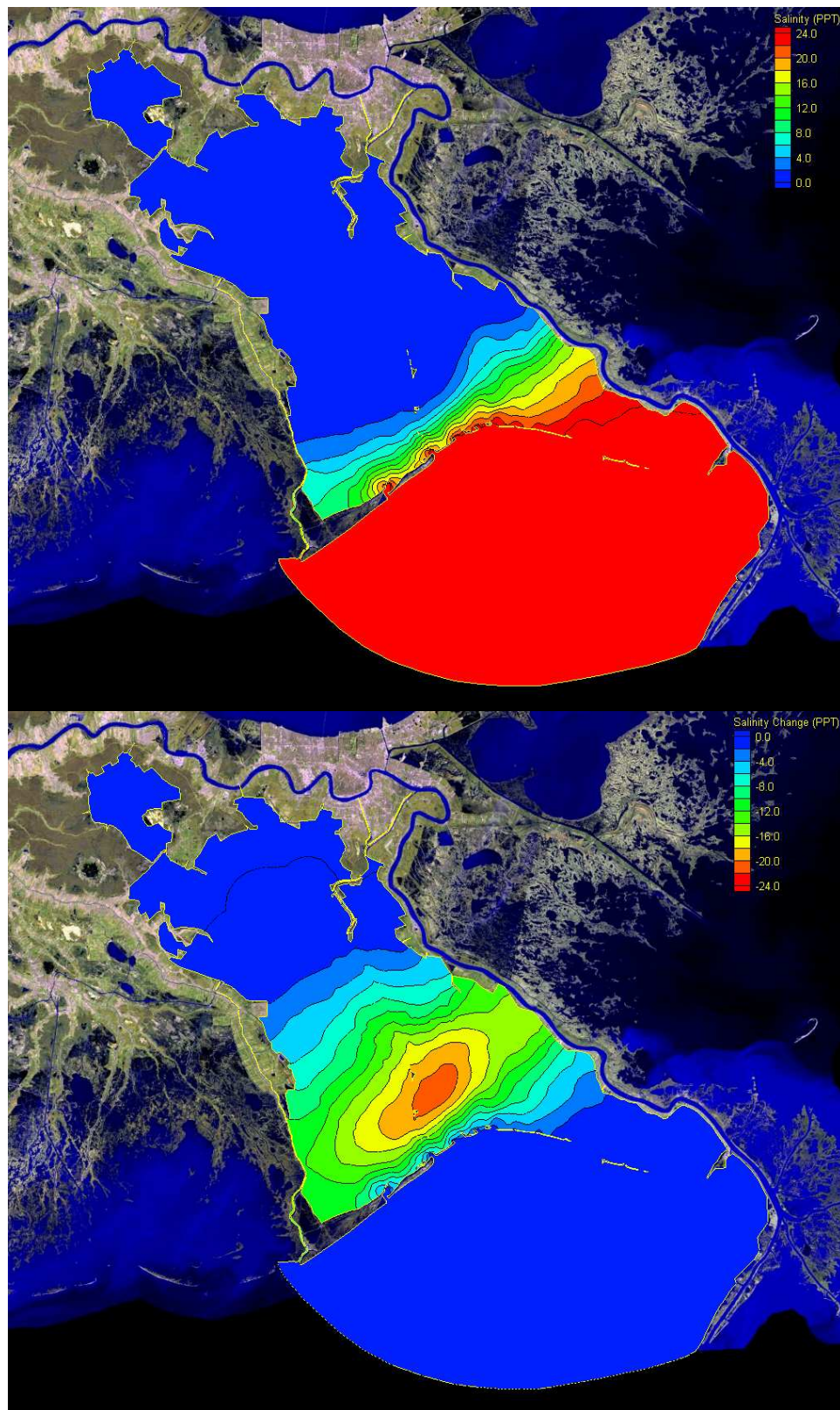

Figure O.7 February 2003 DHMR1 Salinity Monthly Average and Changes Relative to EXCO

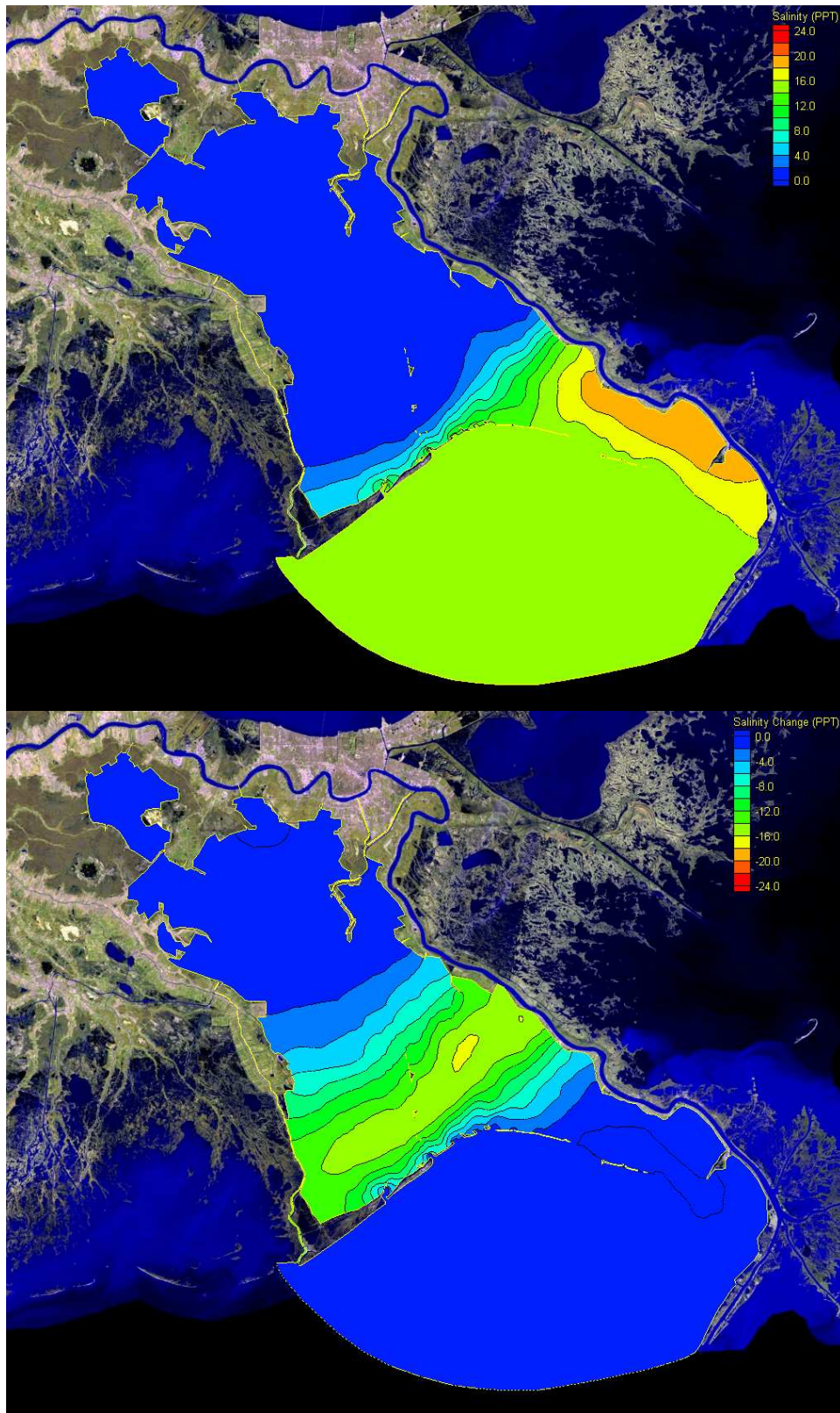

Figure O.8 March DHMR1 Salinity Monthly Average and Changes Relative to EXCO

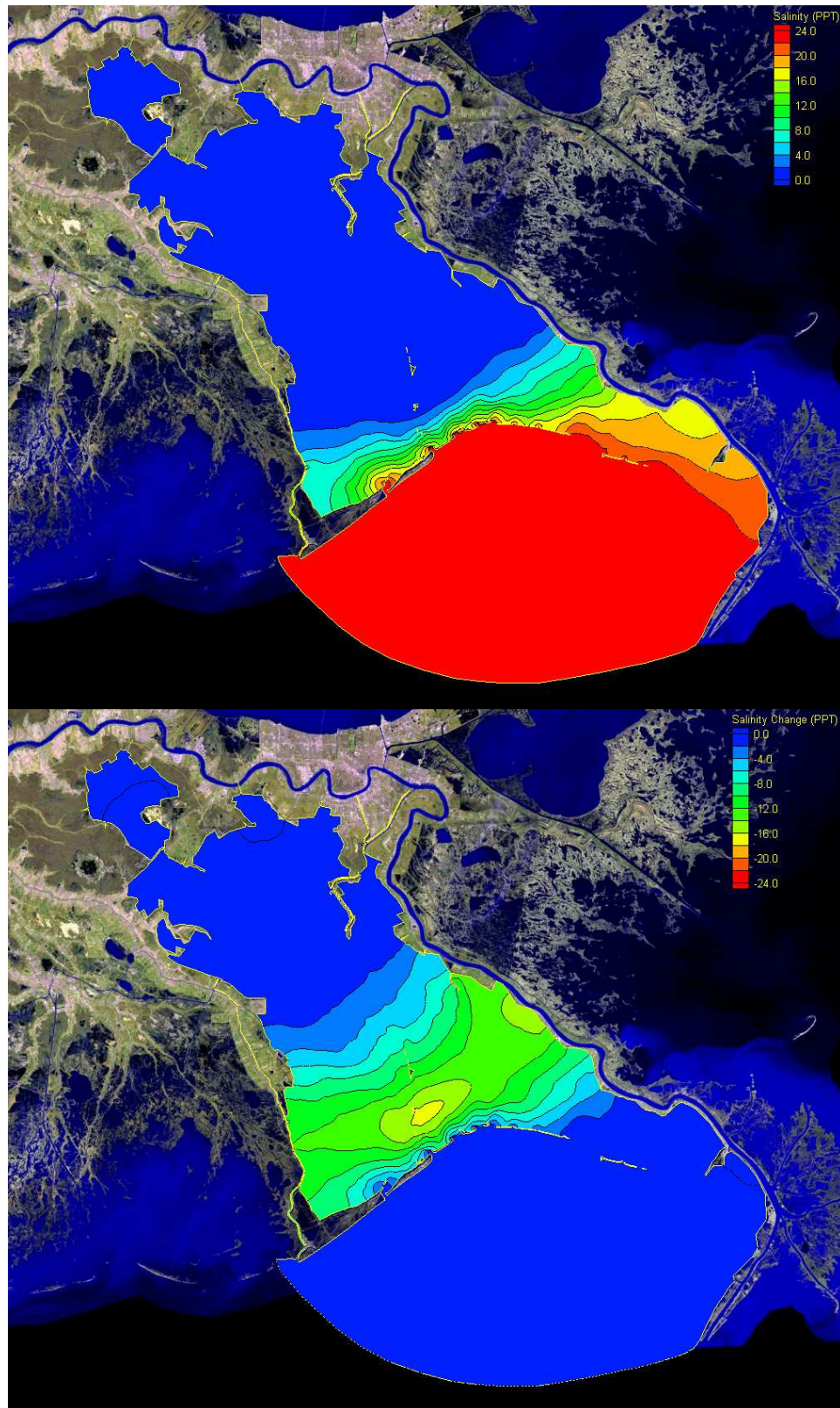

Figure O.9 April 2003 DHMR1 Salinity Monthly Average and Changes Relative to EXCO

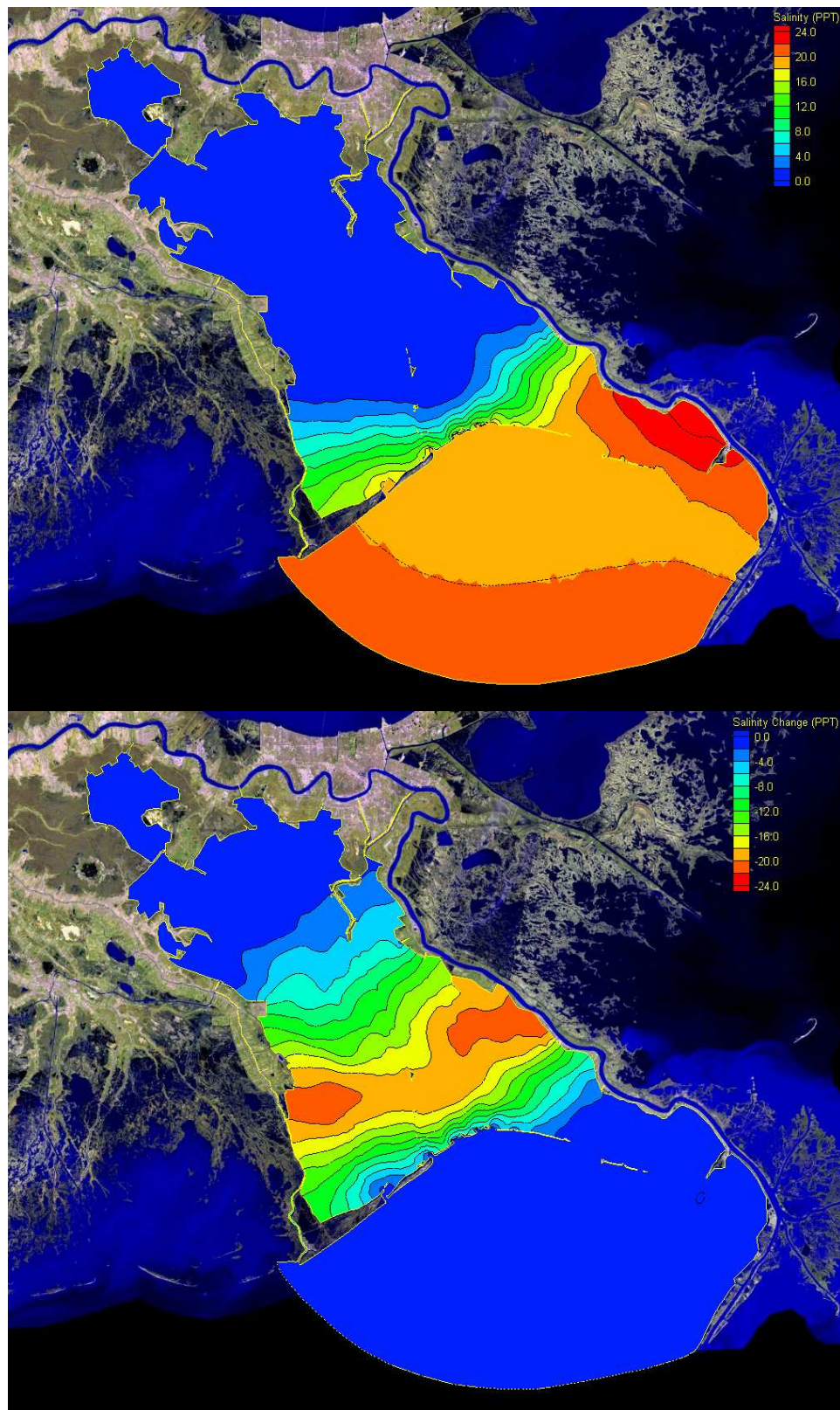

Figure O.10 May 2003 DHMR1 Salinity Monthly Average and Changes Relative to EXCO

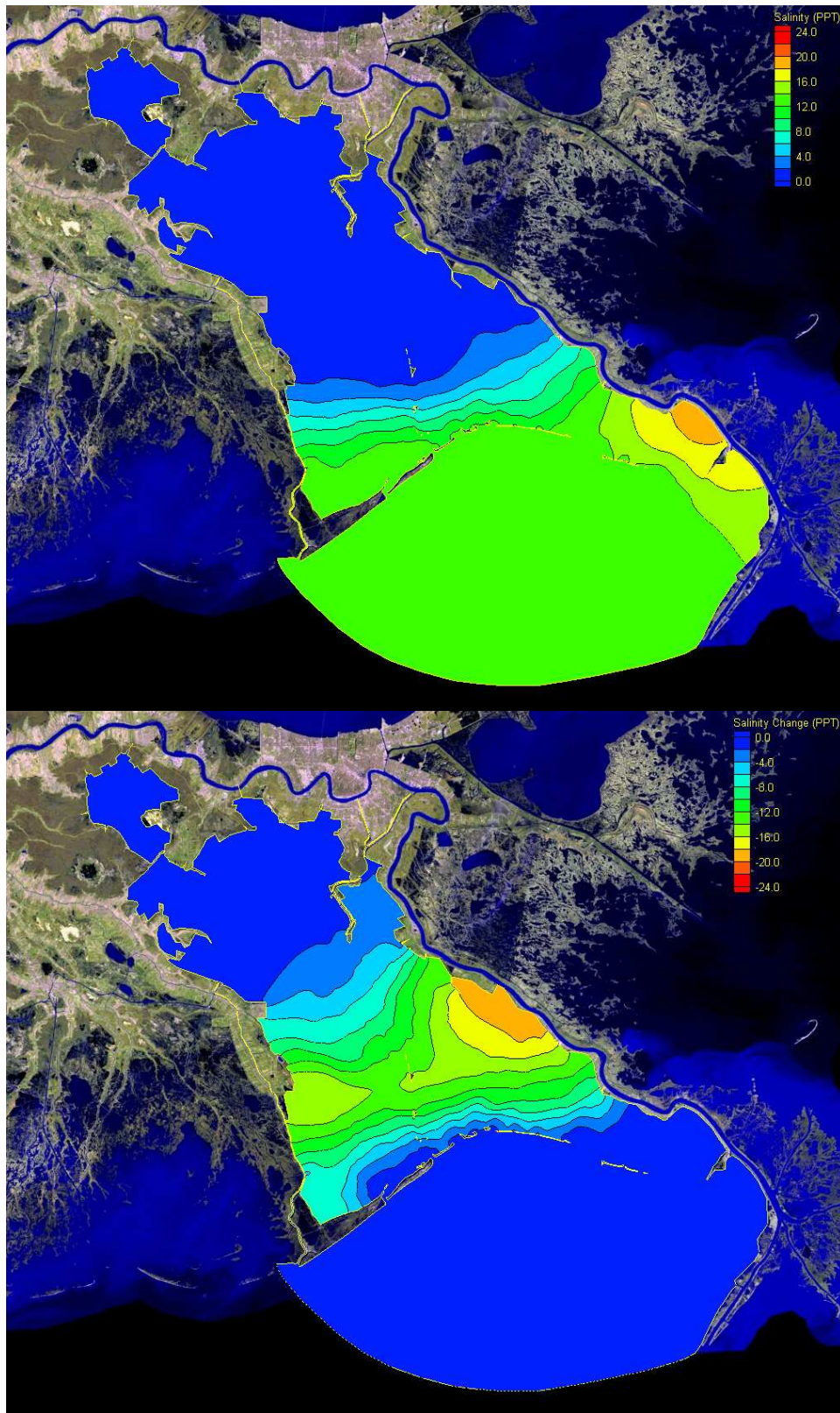

Figure O.11 June 2003 DHMR1 Salinity Monthly Average and Changes Relative to EXCO

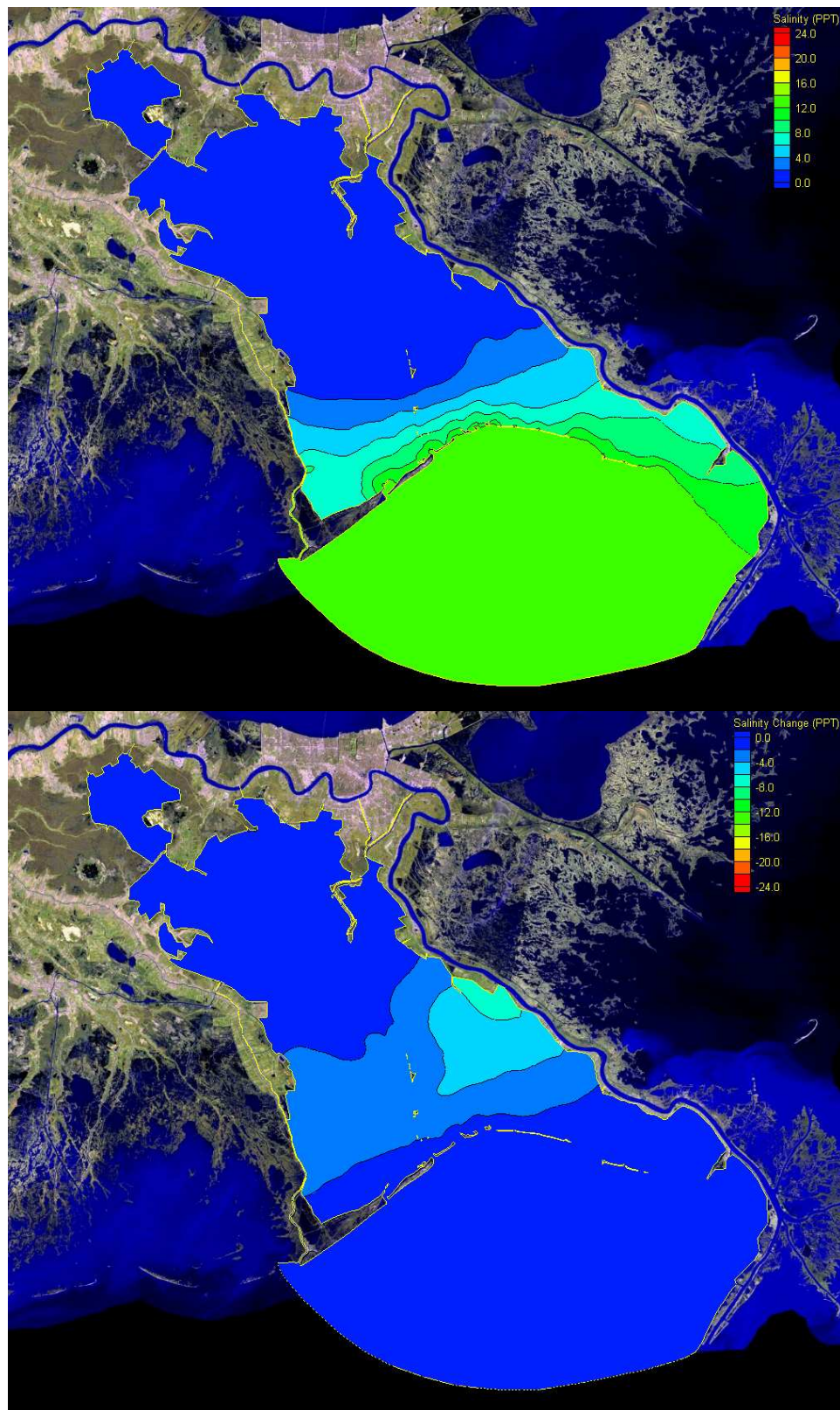

Figure O.12 July 2003 DHMR1 Salinity Monthly Average and Changes Relative to EXCO

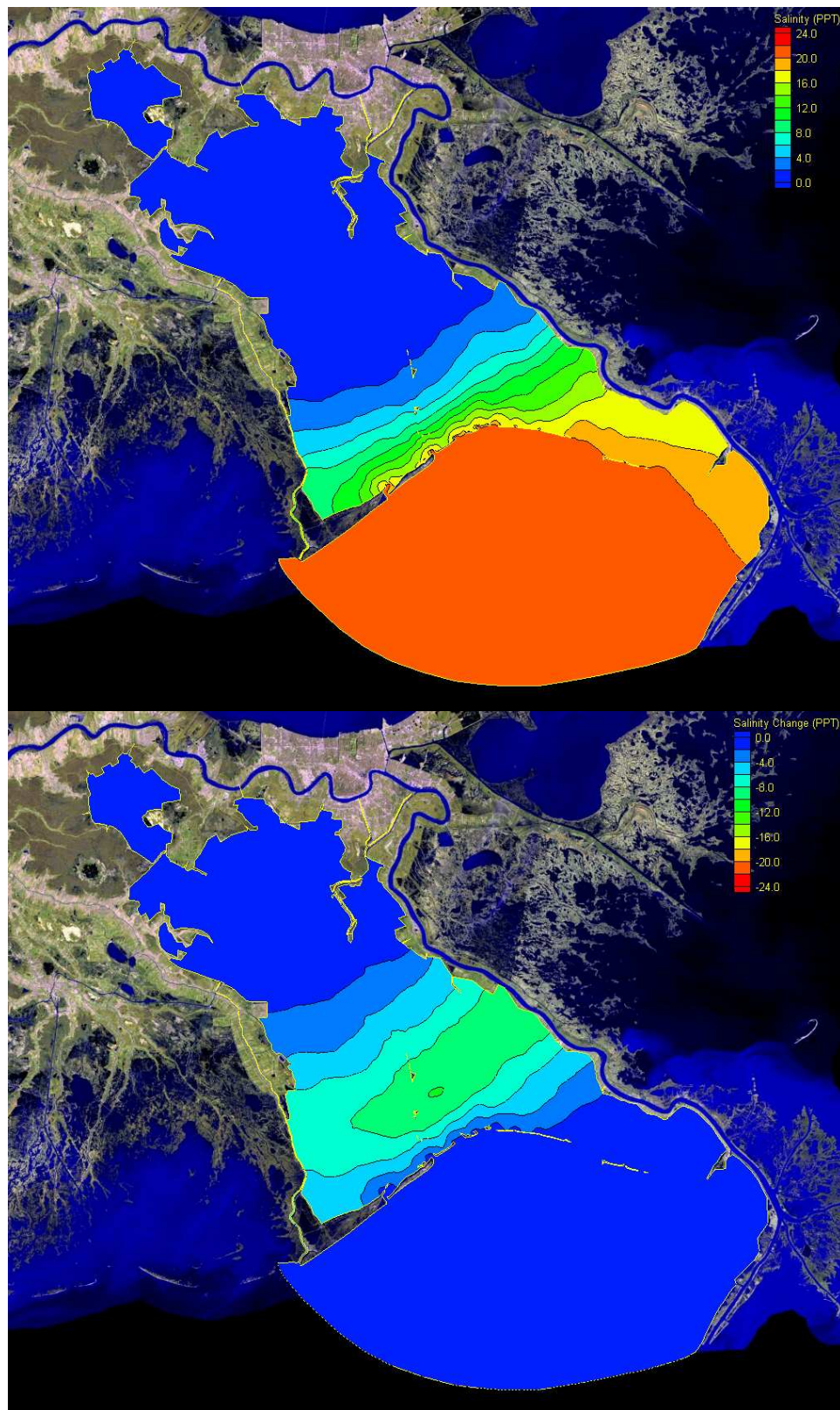

Figure O.13 DHMR1 Salinity Annually Average and Changes Relative to EXCO

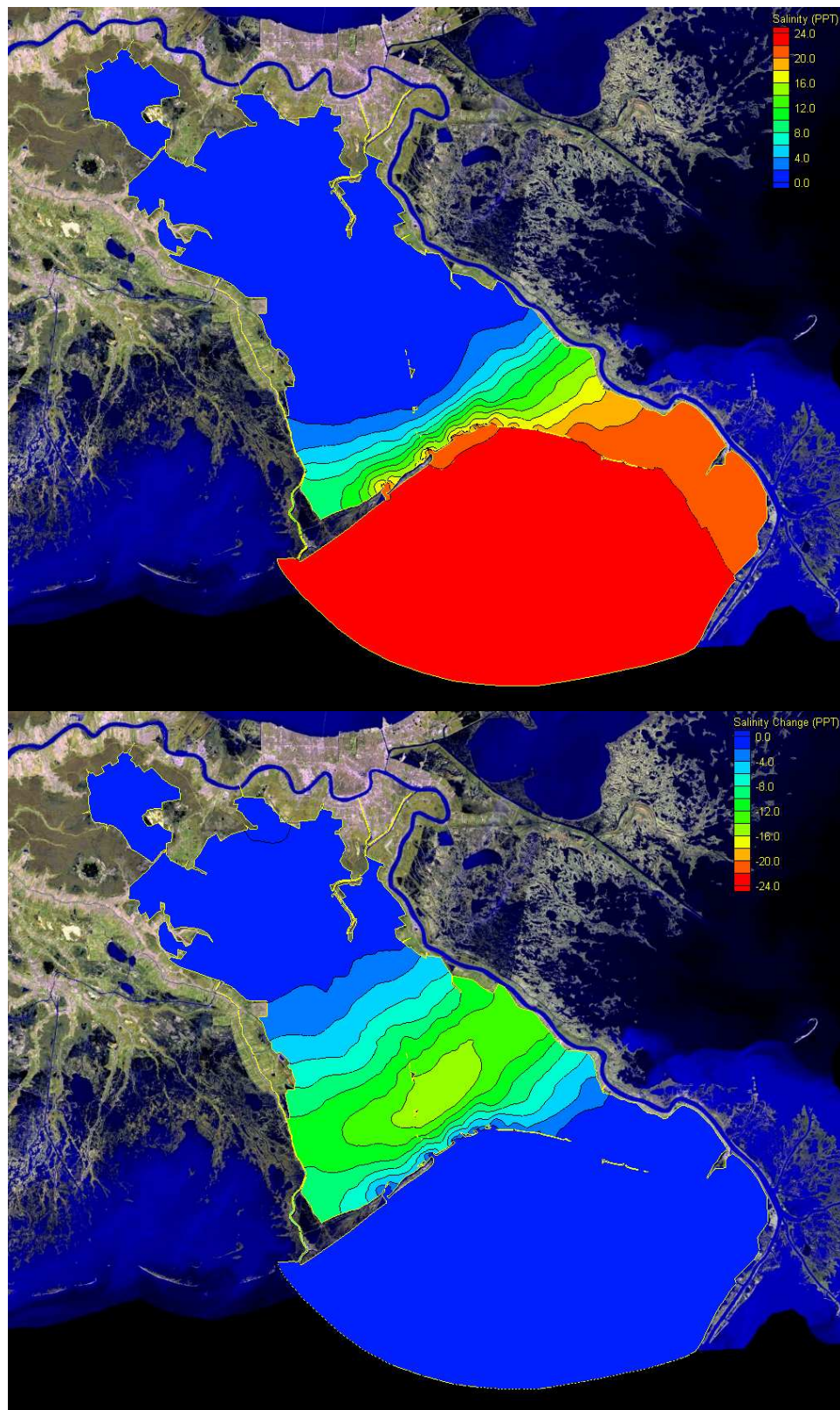
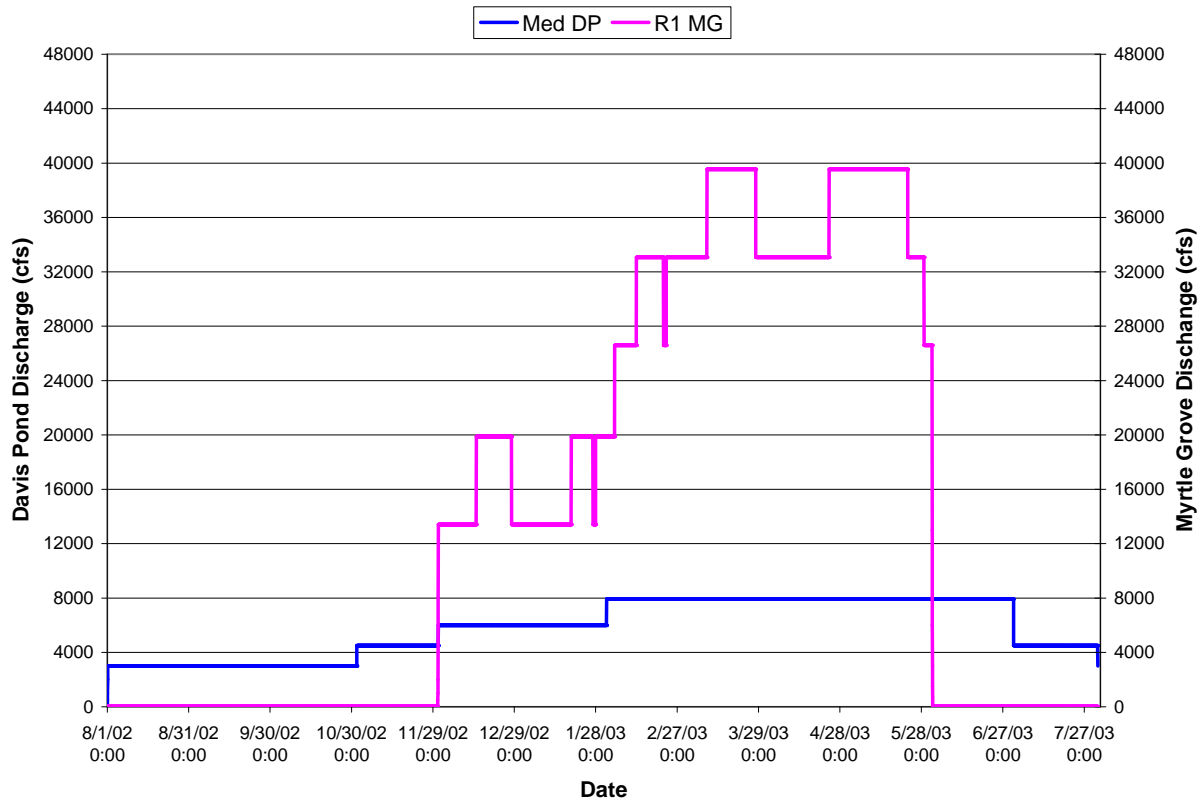

Figure O.14 DHMR1 Salinity Semi-Annually Average and Changes Relative to EXCO

APPENDIX P
SALINITY RESULTS
FOR MEDIUM DAVIS POND DIVERSION
& MYRTLE GROVE DIVERSION ALTERNATIVE R1
(DMMR1)



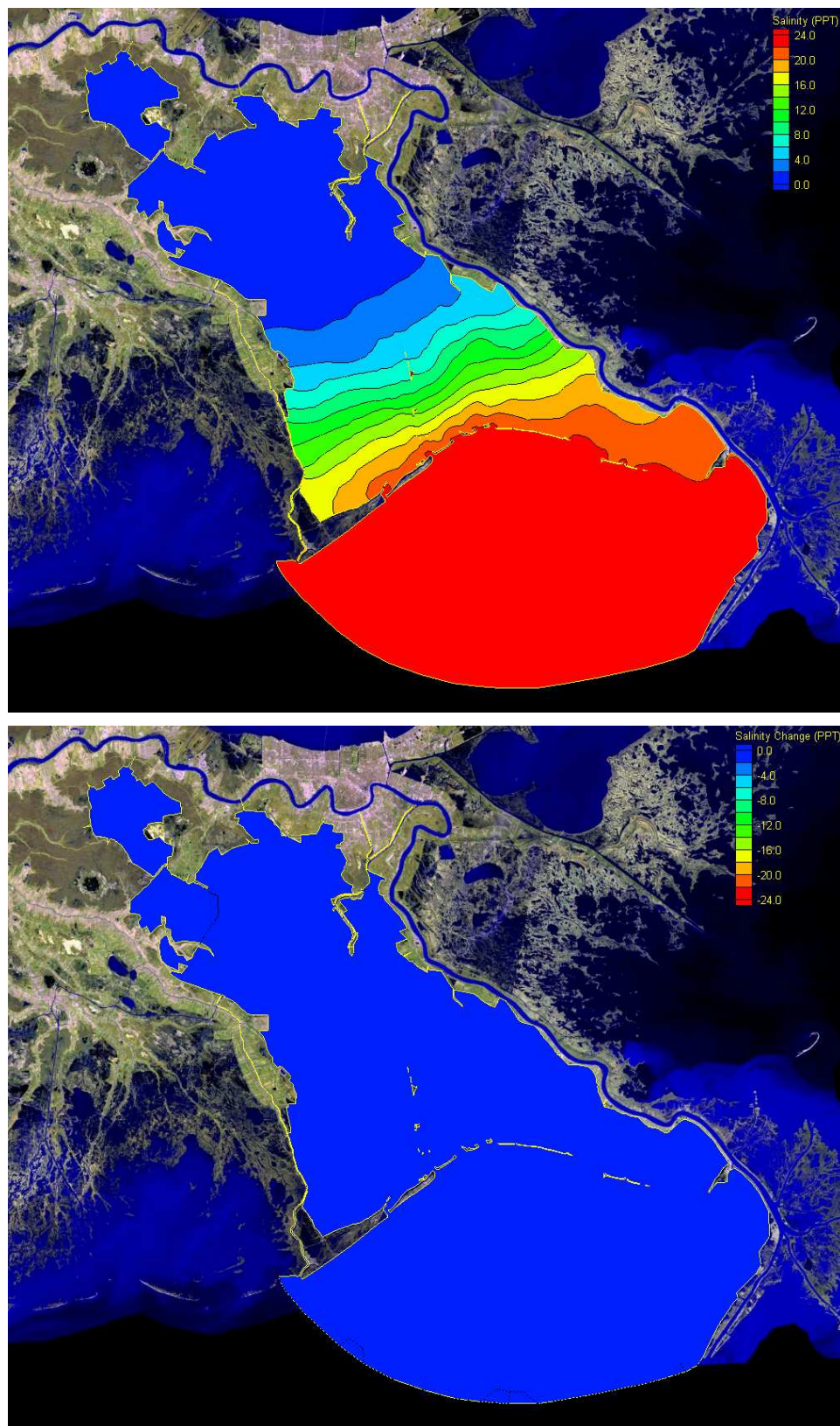

Figure P.1 August 2002 DMMR1 Salinity Monthly Average and Changes Relative to EXCO

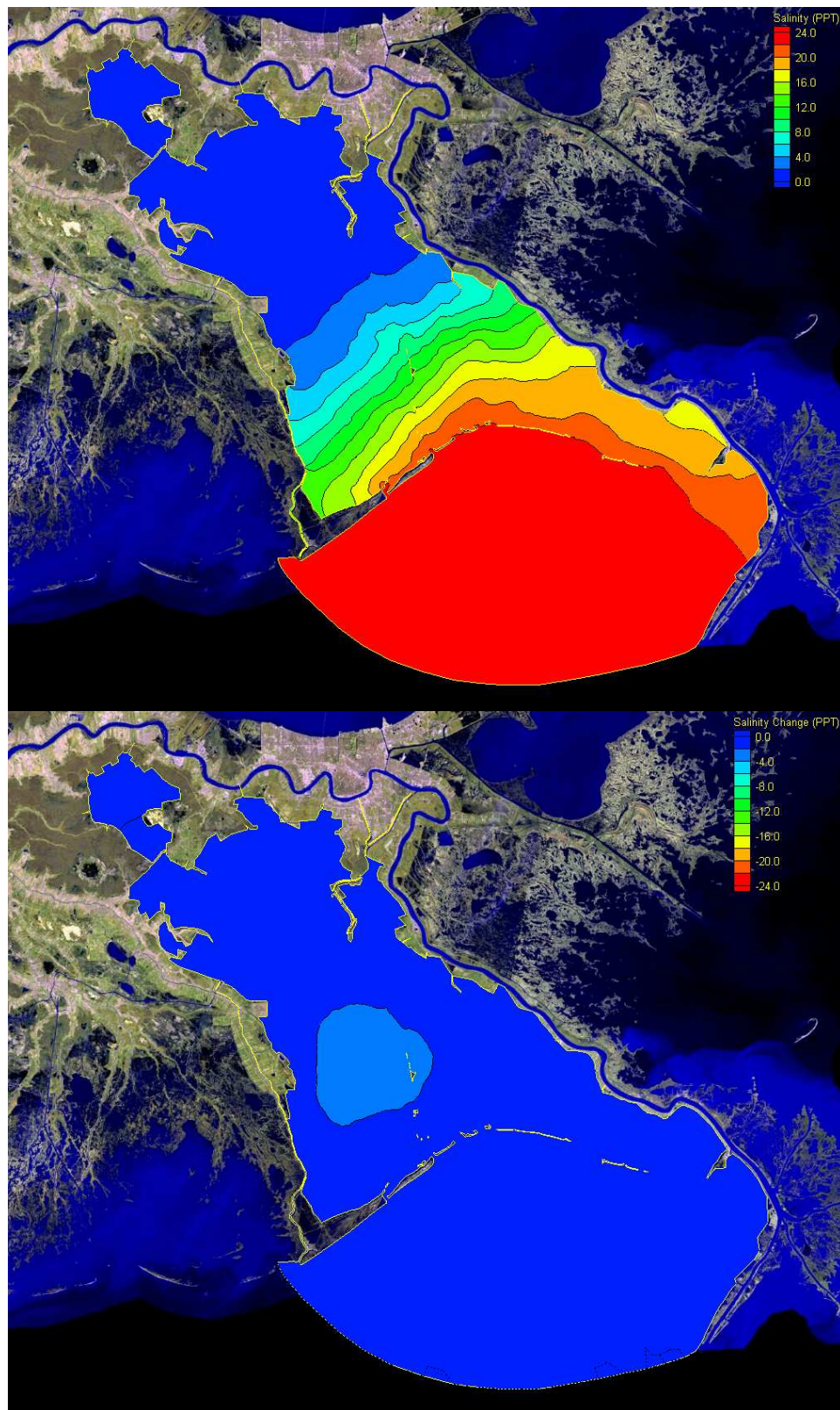

Figure P.2 September 2002 DMMR1 Salinity Monthly Average and Changes Relative to EXCO

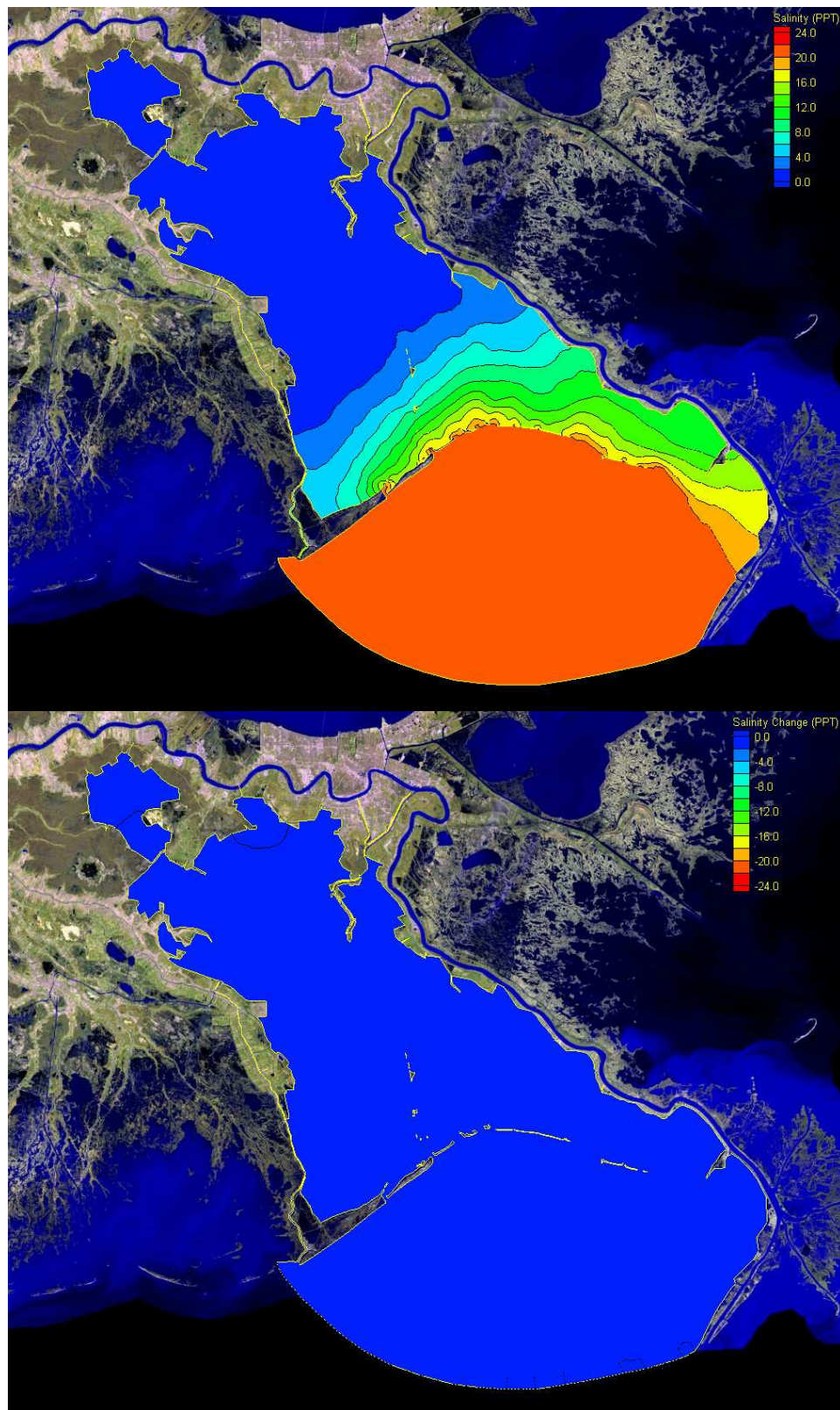

Figure P.3 October 2002 DMMR1 Salinity Monthly Average and Changes Relative to EXCO

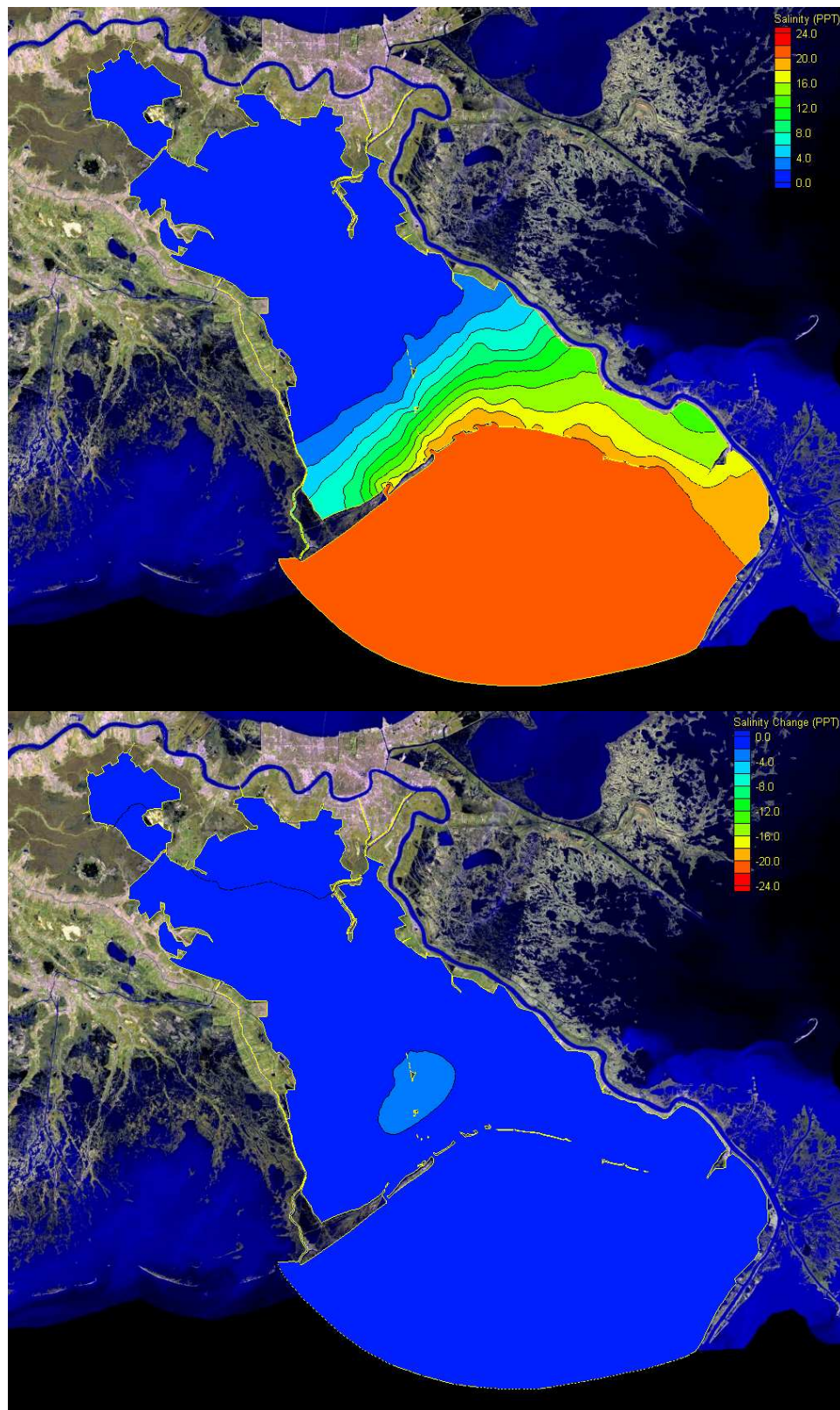

Figure P.4 November 2002 DMMR1 Salinity Monthly Average and Changes Relative to EXCO

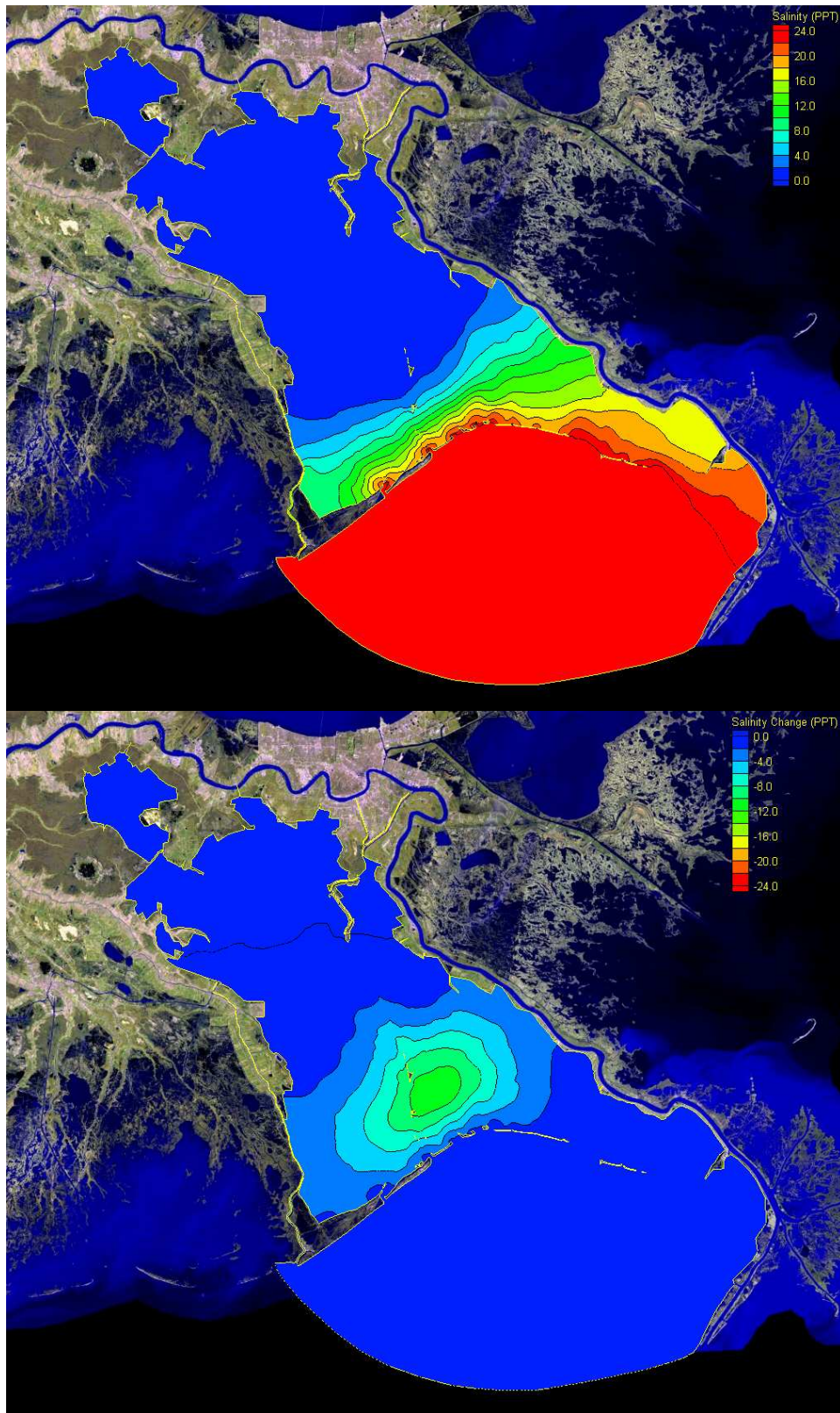

Figure P.5 December 2002 DMMR1 Salinity Monthly Average and Changes Relative to EXCO

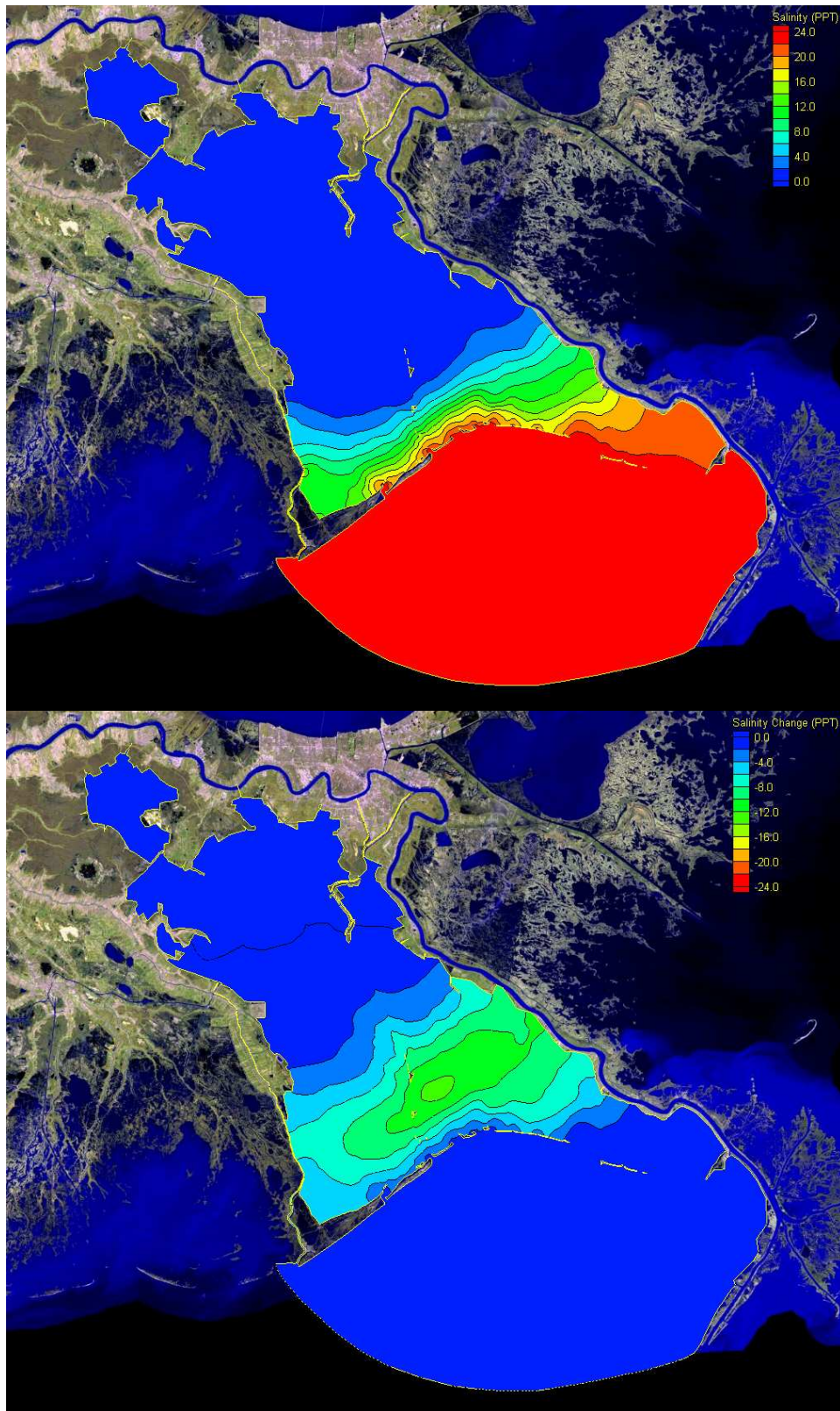

Figure P.6 January 2003 DMMR1 Salinity Monthly Average and Changes Relative to EXCO

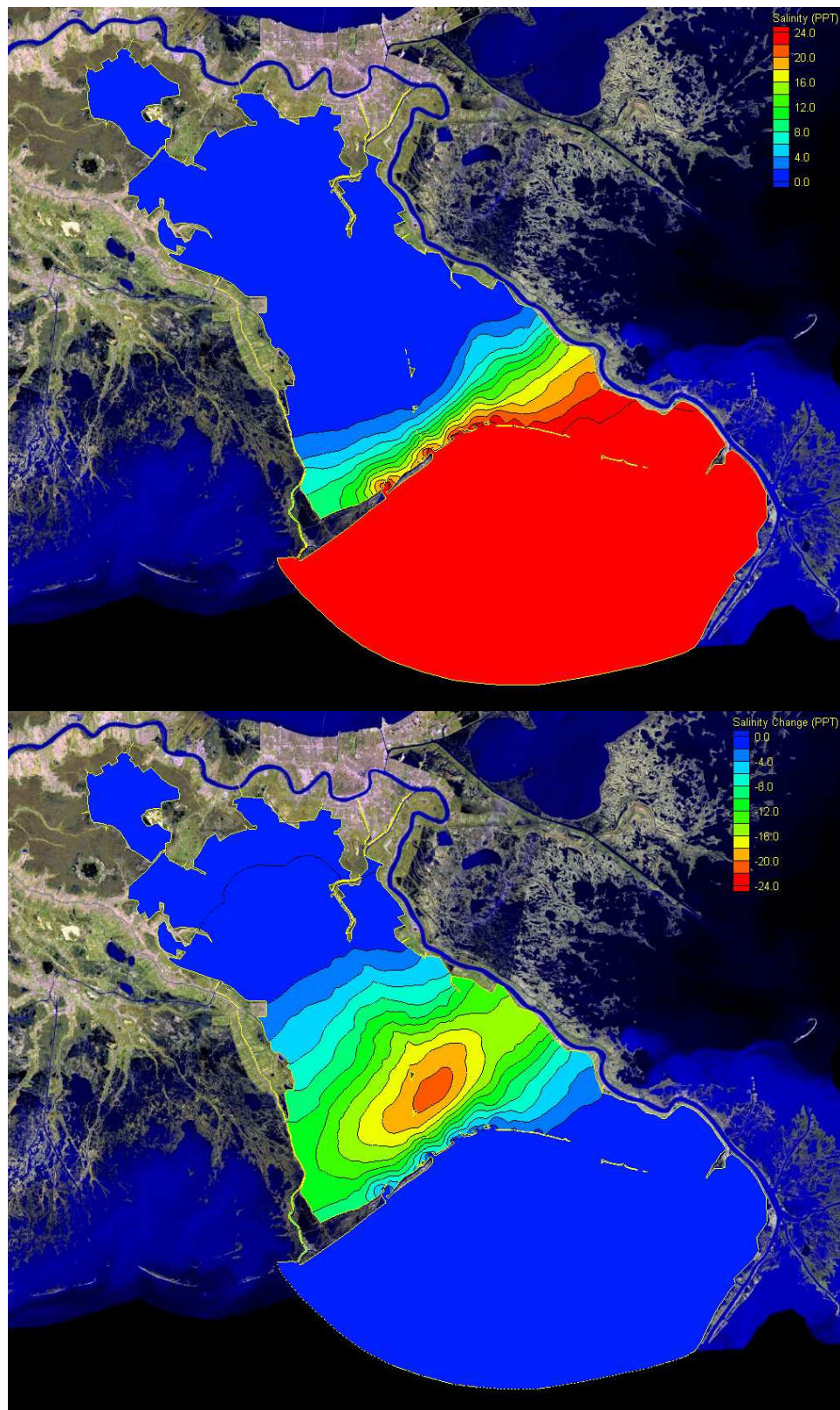

Figure P.7 February 2003 DMMR1 Salinity Monthly Average and Changes Relative to EXCO

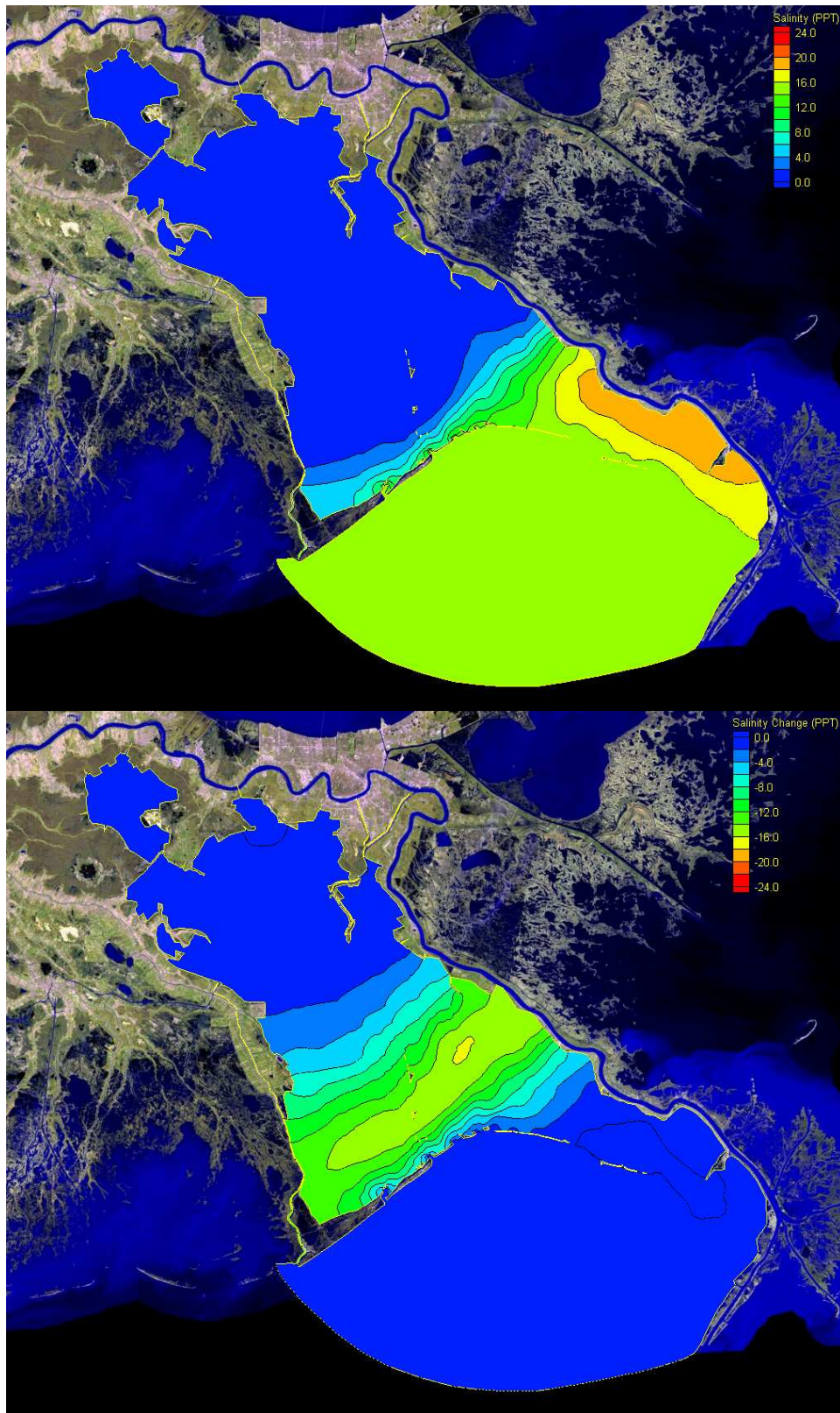

Figure P.8 March DMMR1 Salinity Monthly Average and Changes Relative to EXCO

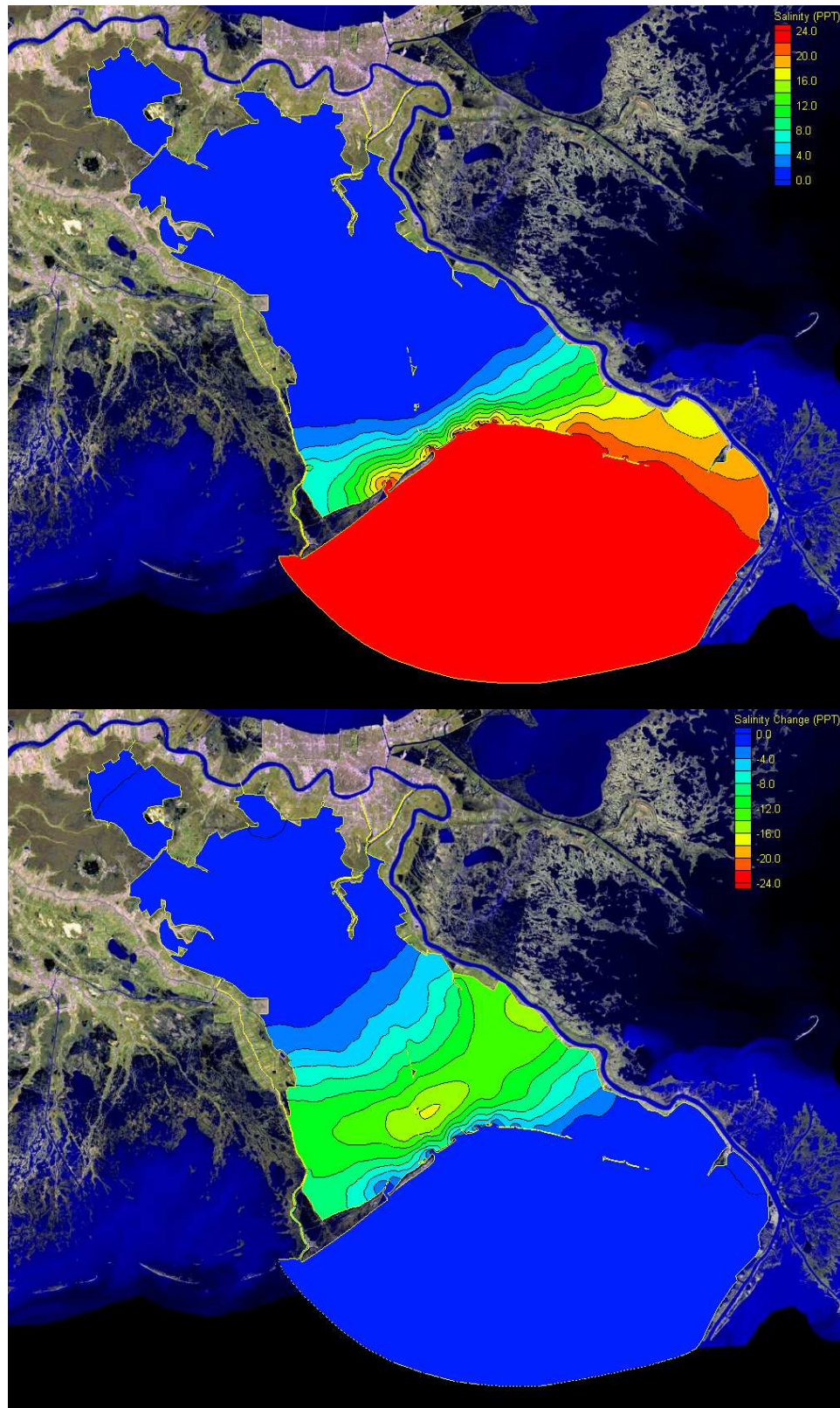

Figure P.9 April 2003 DMMR1 Salinity Monthly Average and Changes Relative to EXCO

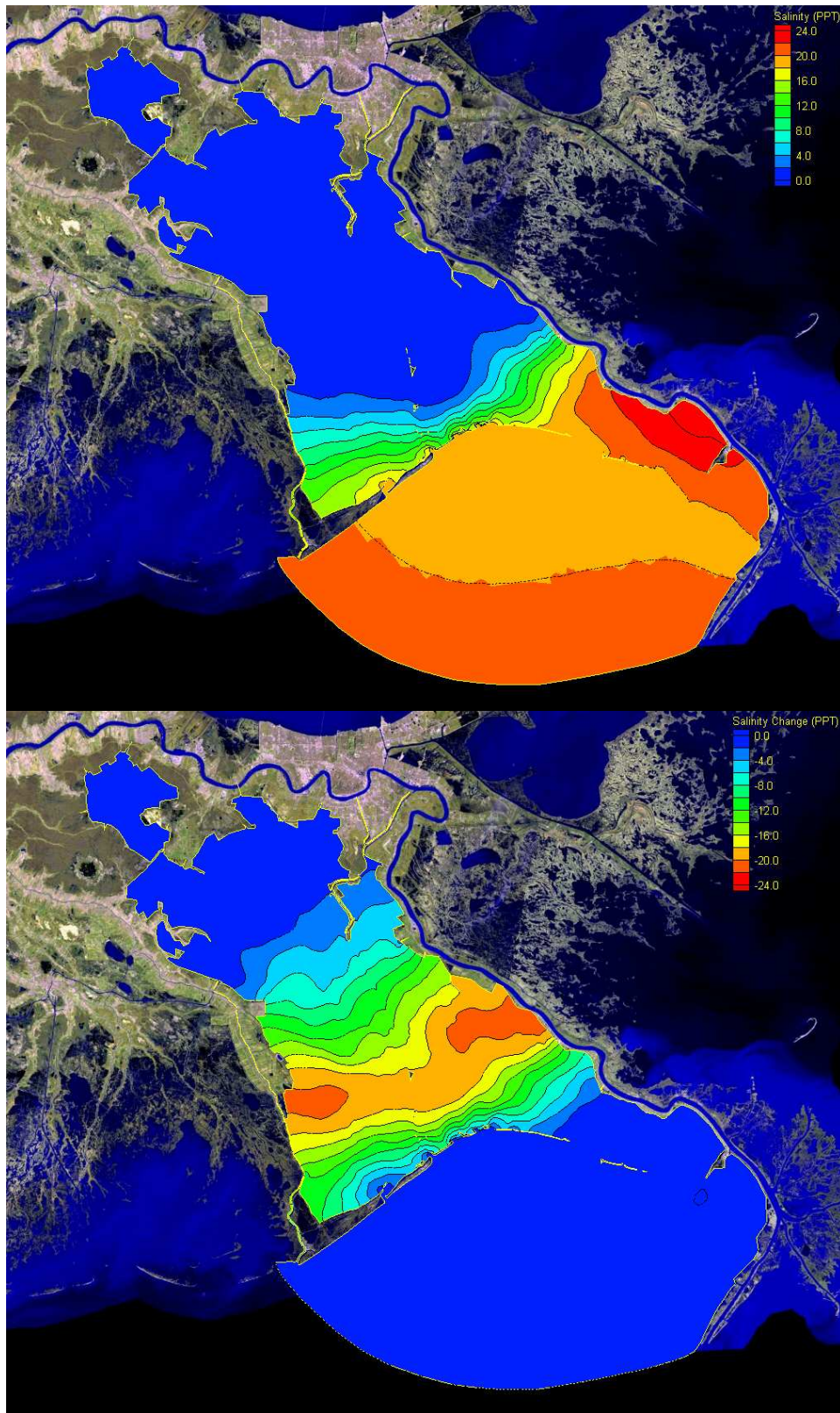

Figure P.10 May 2003 DMMR1 Salinity Monthly Average and Changes Relative to EXCO

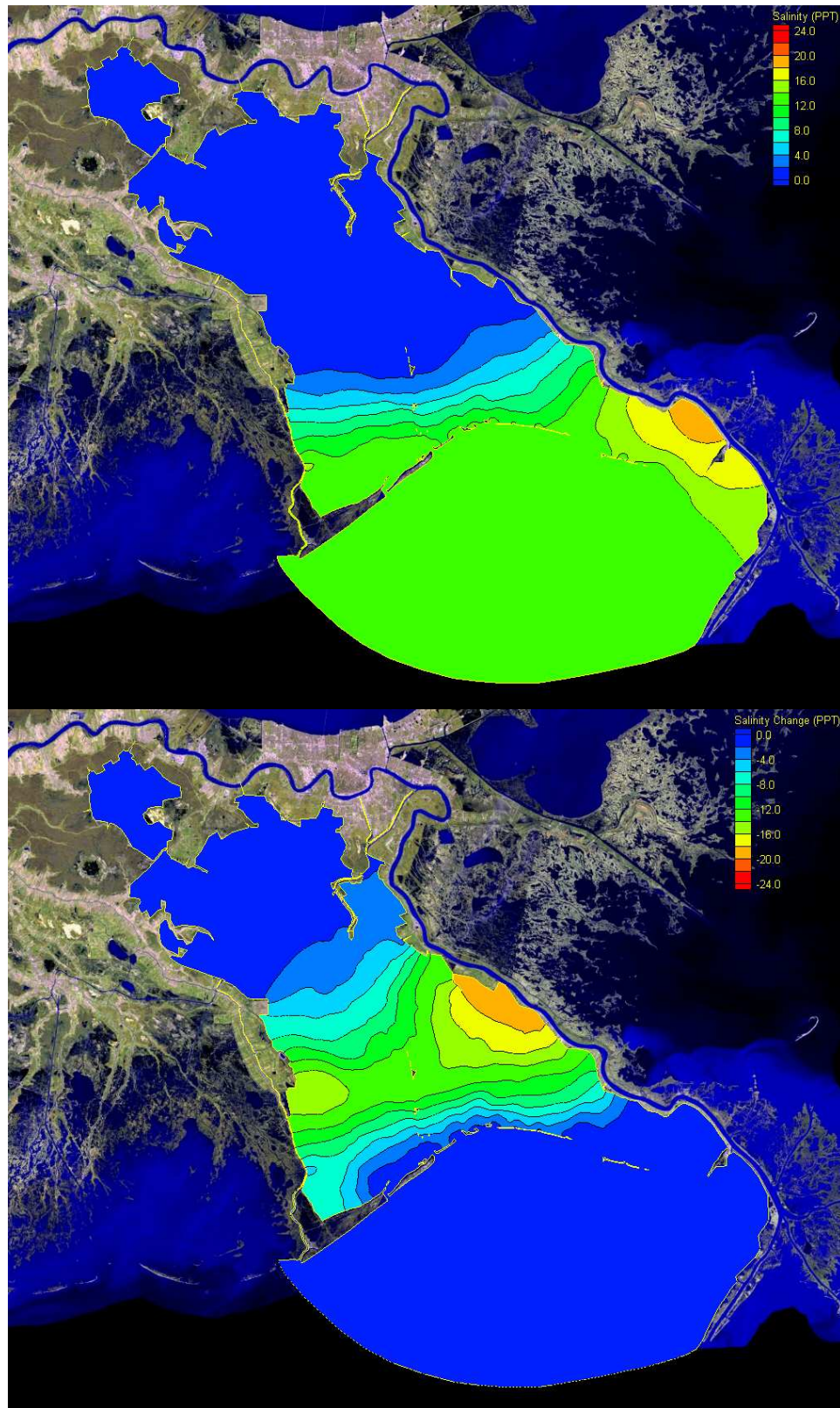

Figure P.11 June 2003 DMMR1 Salinity Monthly Average and Changes Relative to EXCO

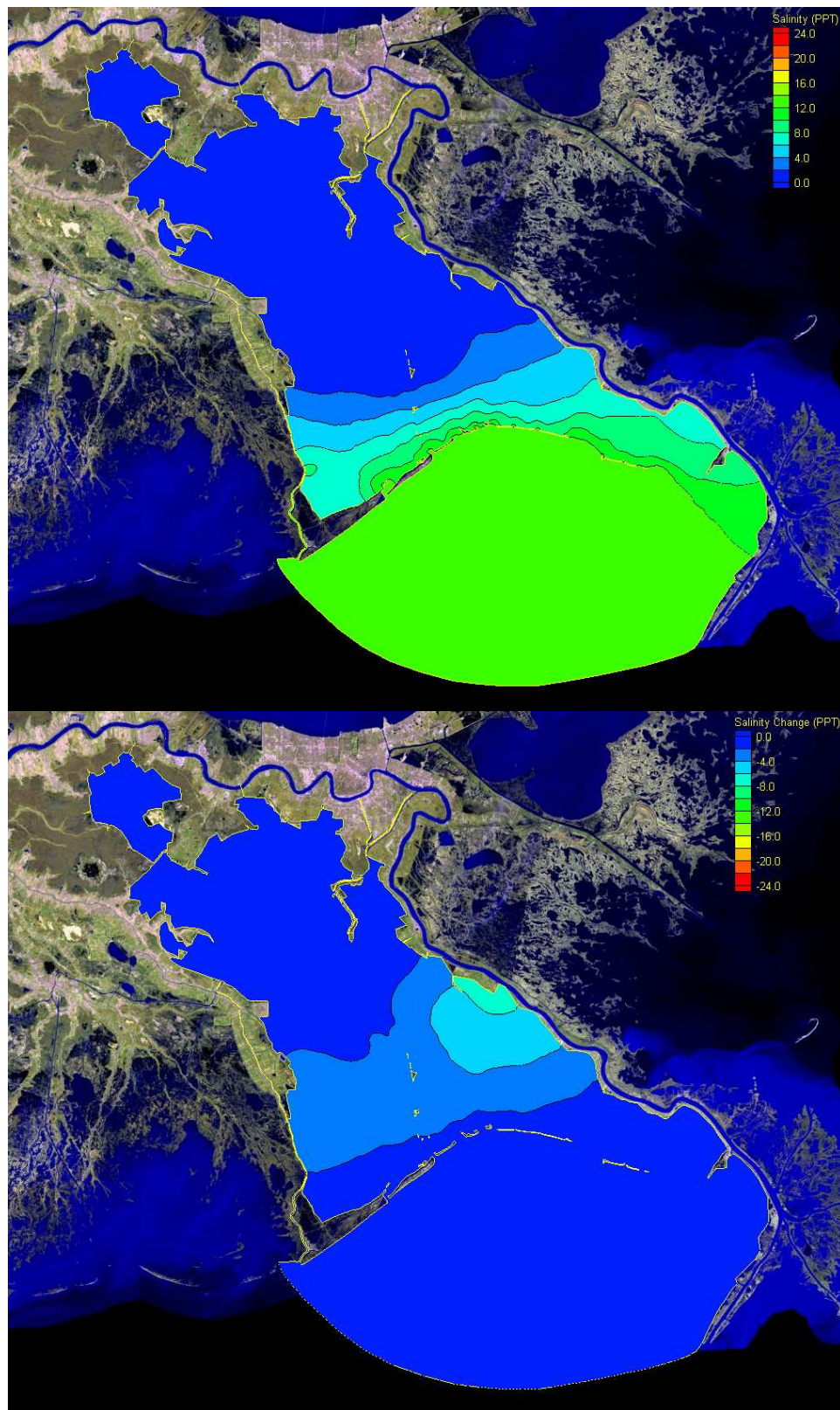

Figure P.12 July 2003 DMMR1 Salinity Monthly Average and Changes Relative to EXCO

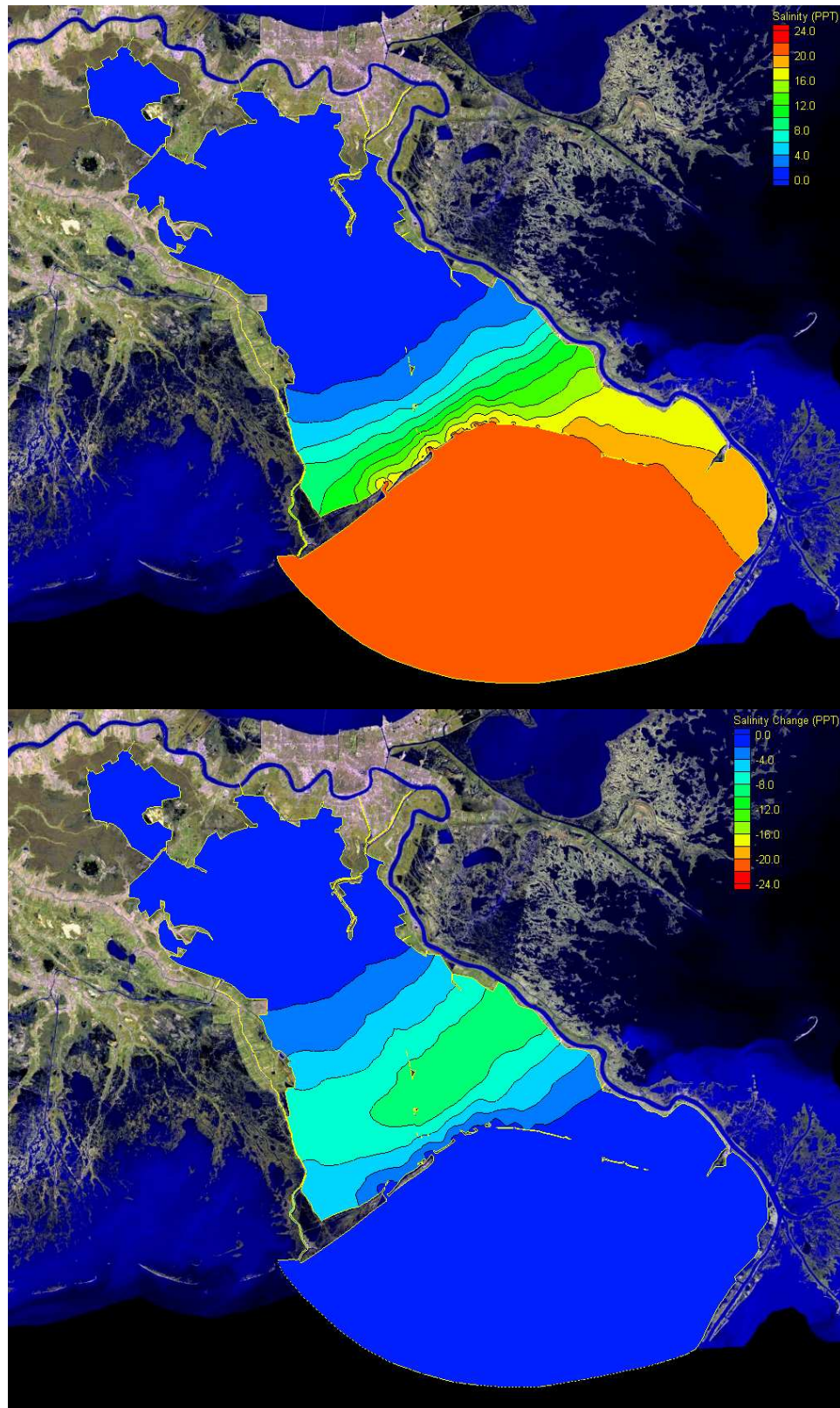

Figure P.13 DMMR1 Salinity Annually Average and Changes Relative to EXCO

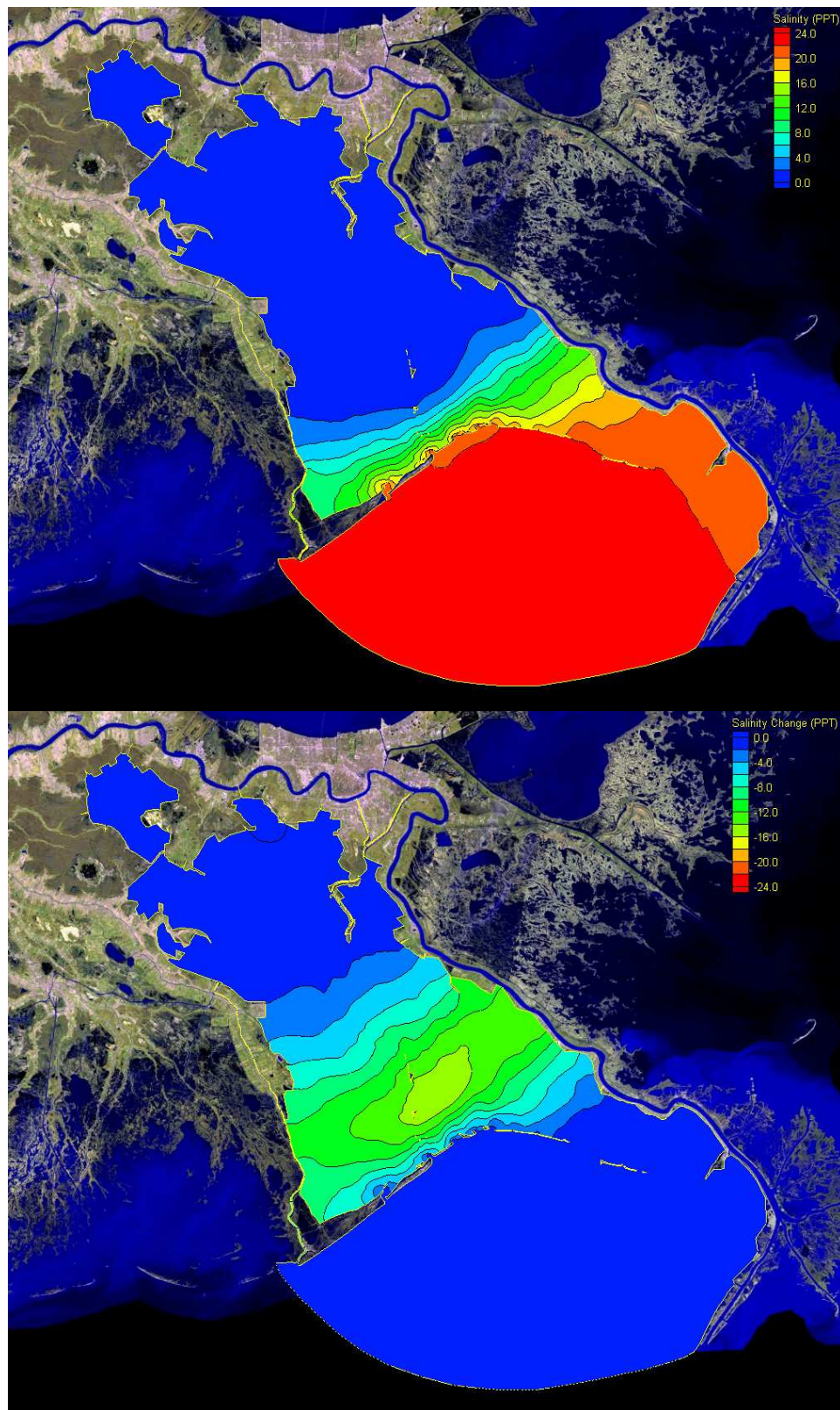
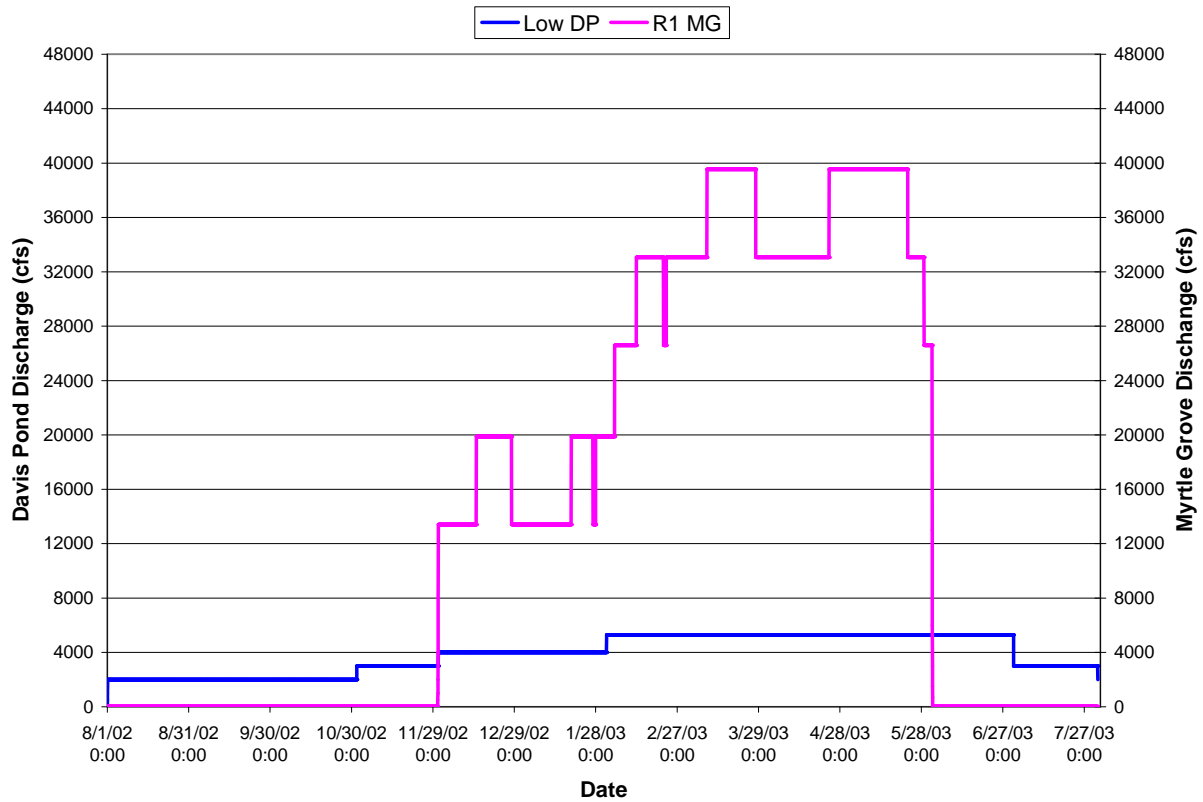

Figure P.14 DMMR1 Salinity Semi-Annually Average and Changes Relative to EXCO

APPENDIX Q
SALINITY RESULTS
FOR LOW DAVIS POND DIVERSION
& MYRTLE GROVE DIVERSION ALTERNATIVE R1
(DLMR1)



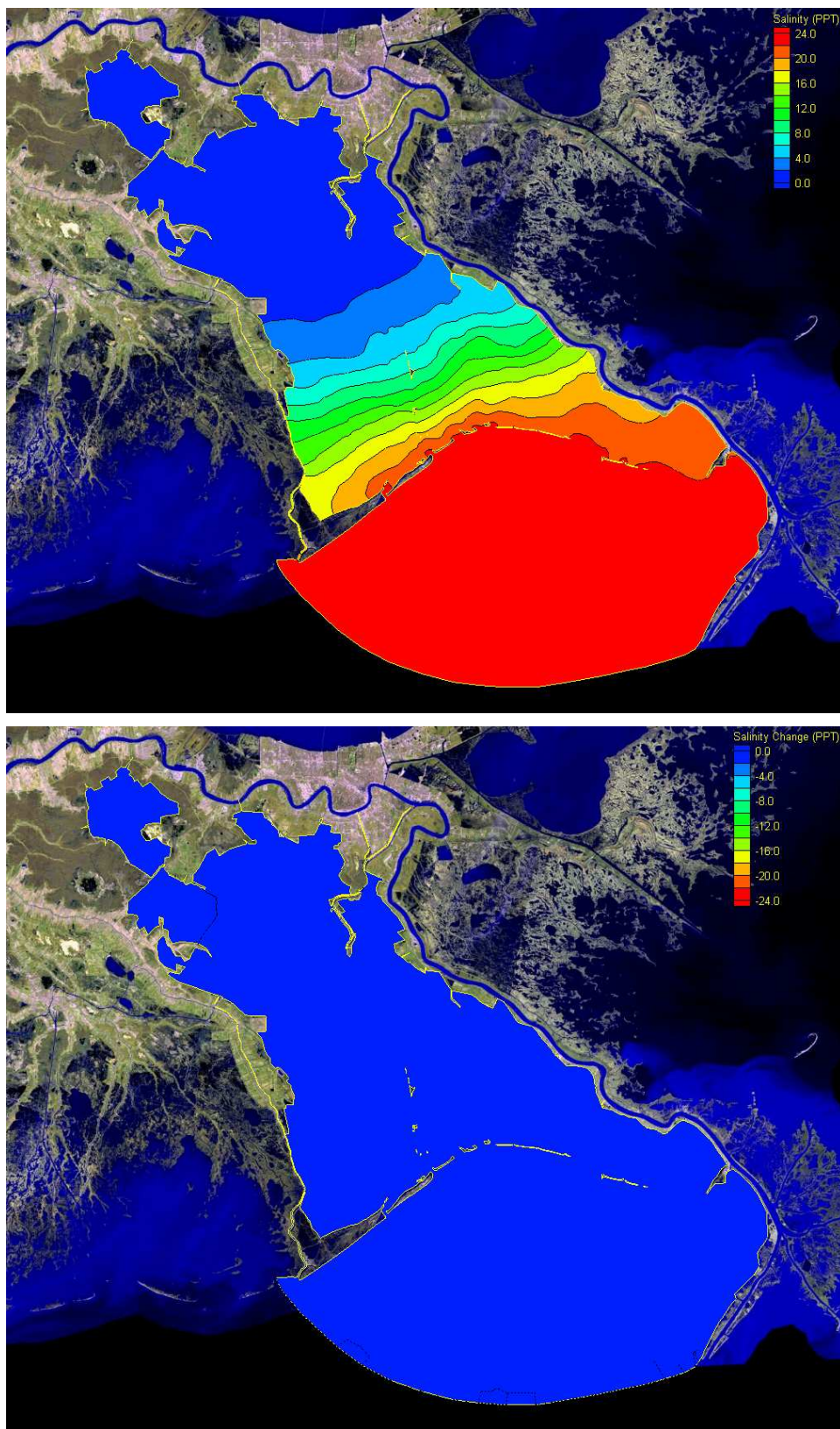

Figure Q.1 August 2002 DLMR1 Salinity Monthly Average and Changes Relative to EXCO

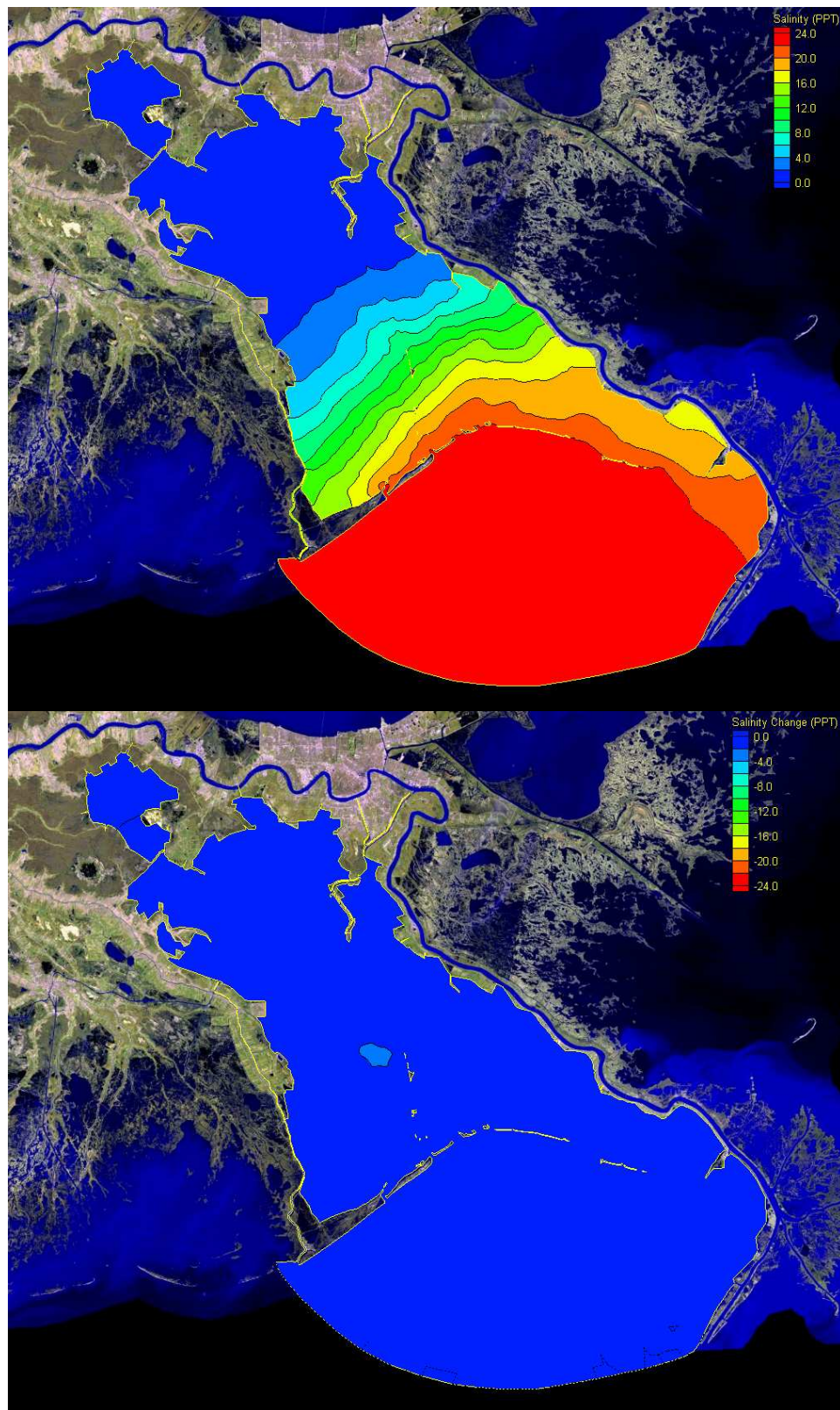

Figure Q.2 September 2002 DLMR1 Salinity Monthly Average and Changes Relative to EXCO

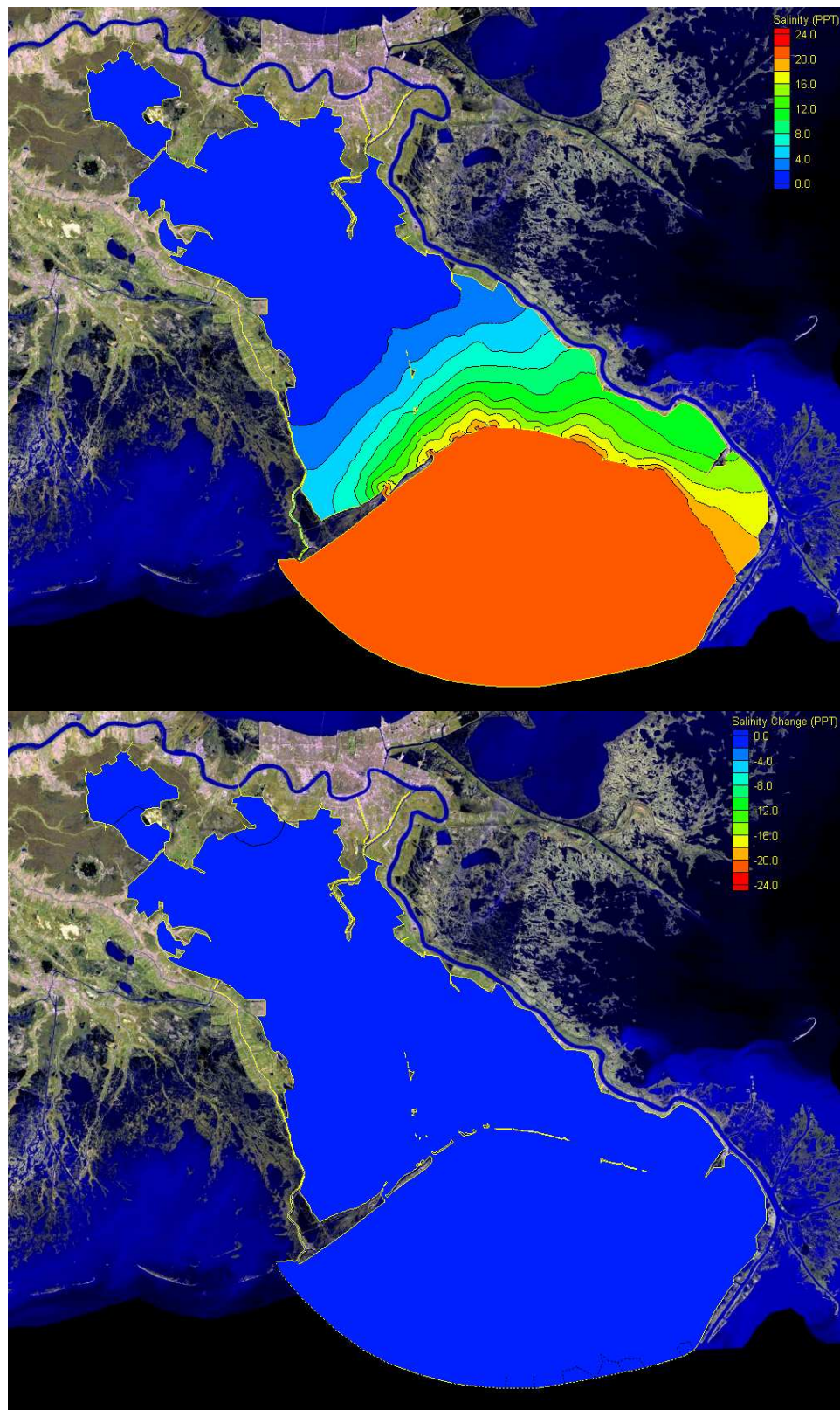

Figure Q.3 October 2002 DLMR1 Salinity Monthly Average and Changes Relative to EXCO

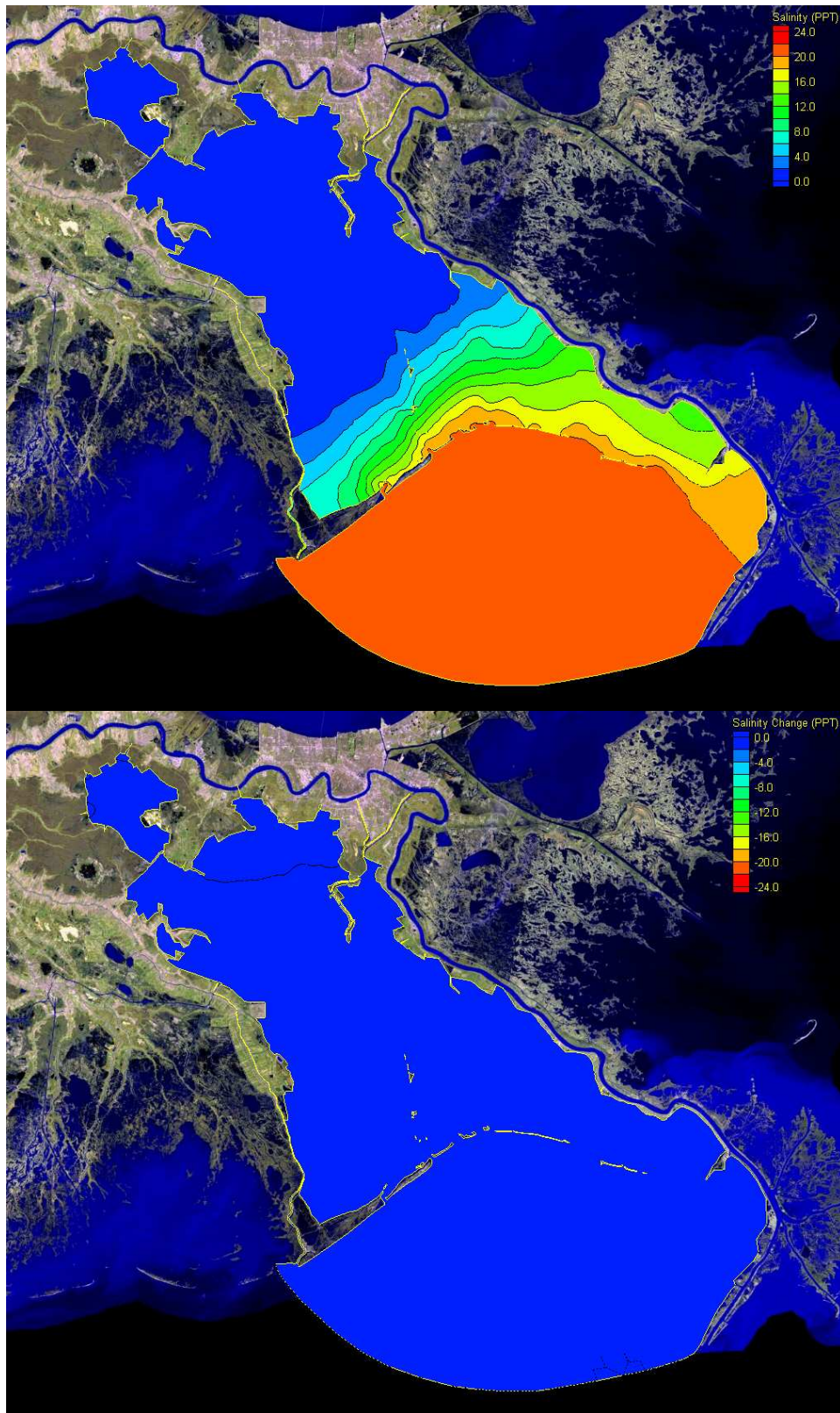

Figure Q.4 November 2002 DLMR1 Salinity Monthly Average and Changes Relative to EXCO

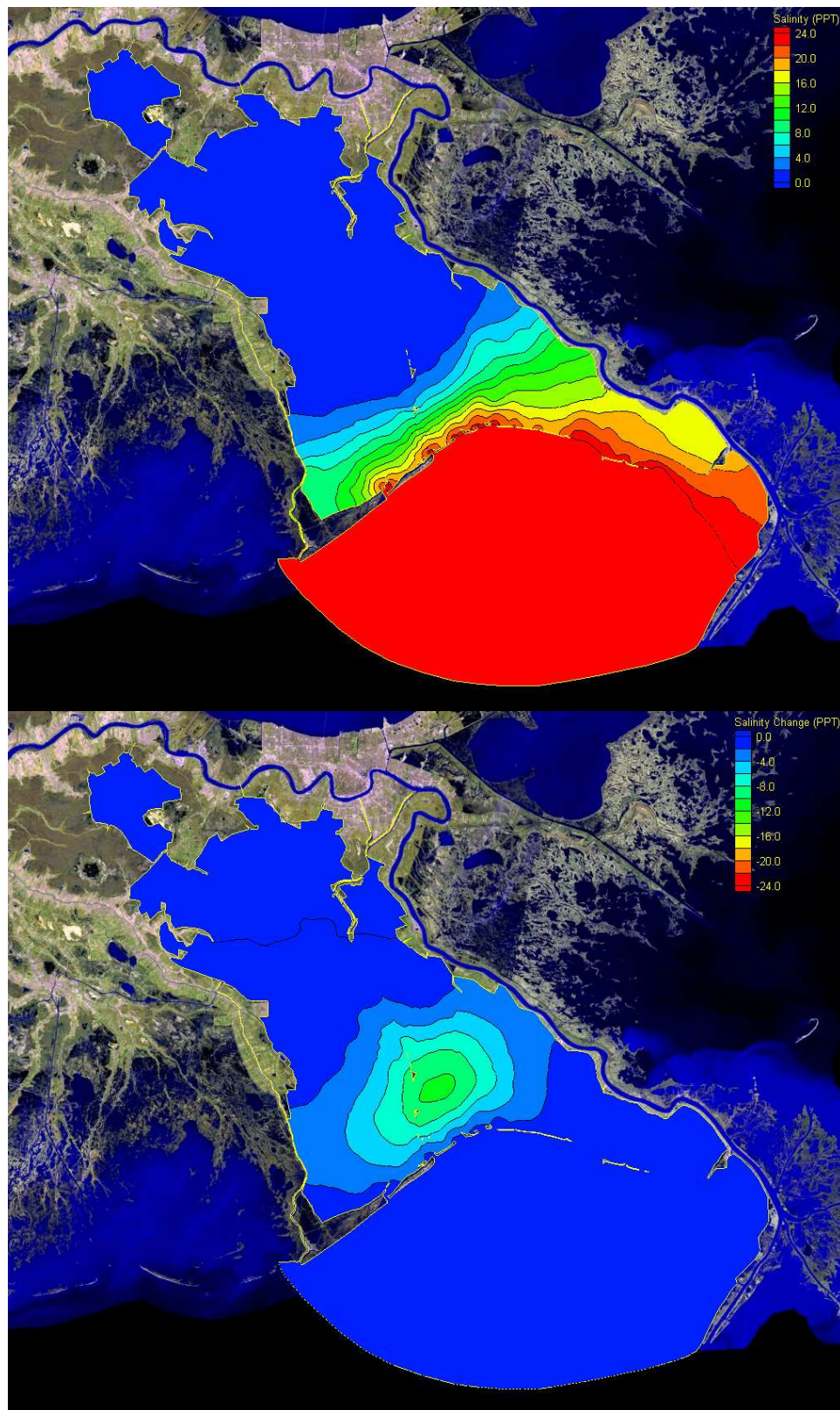

Figure Q.5 December 2002 DLMR1 Salinity Monthly Average and Changes Relative to EXCO

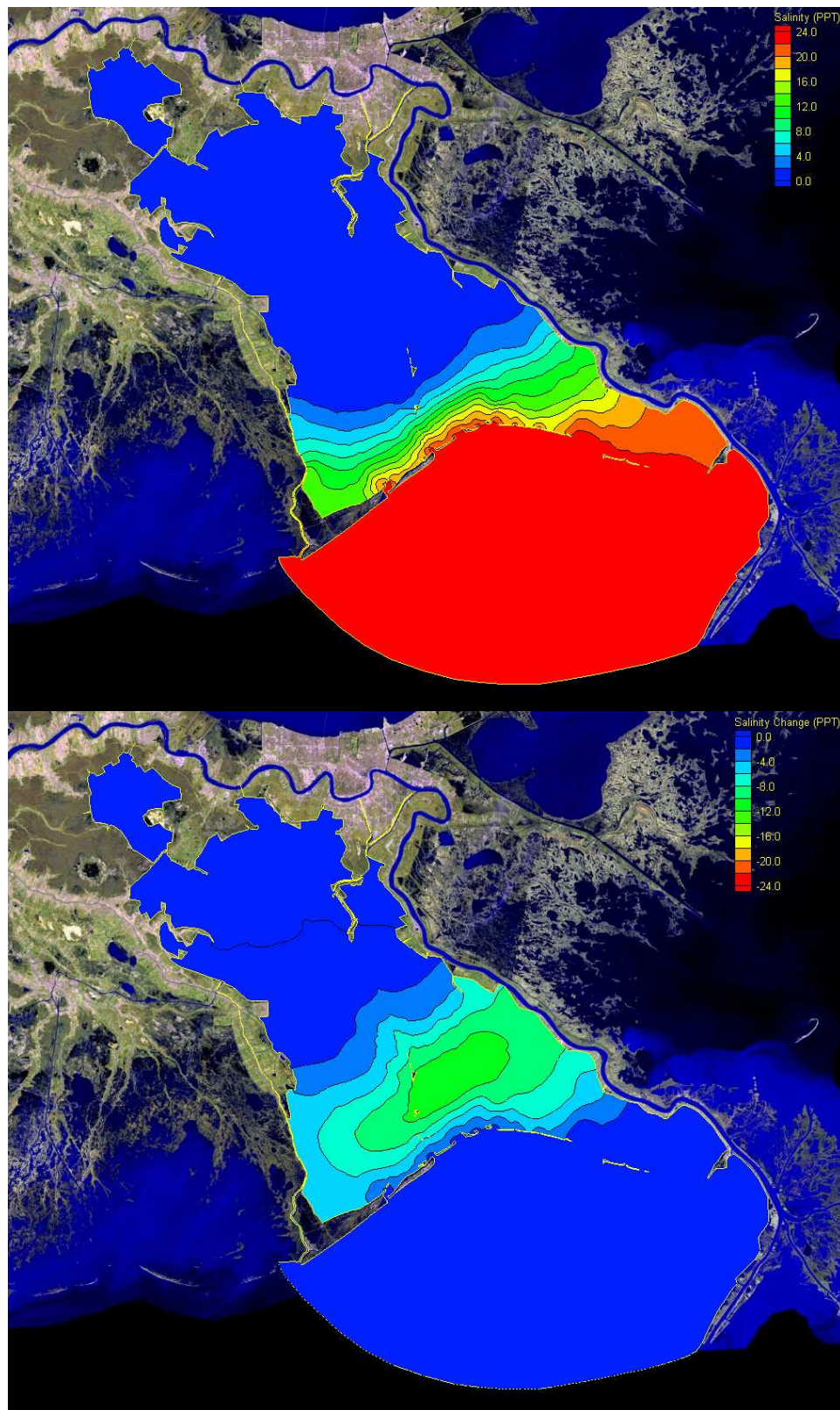

Figure Q.6 January 2003 DLMR1 Salinity Monthly Average and Changes Relative to EXCO

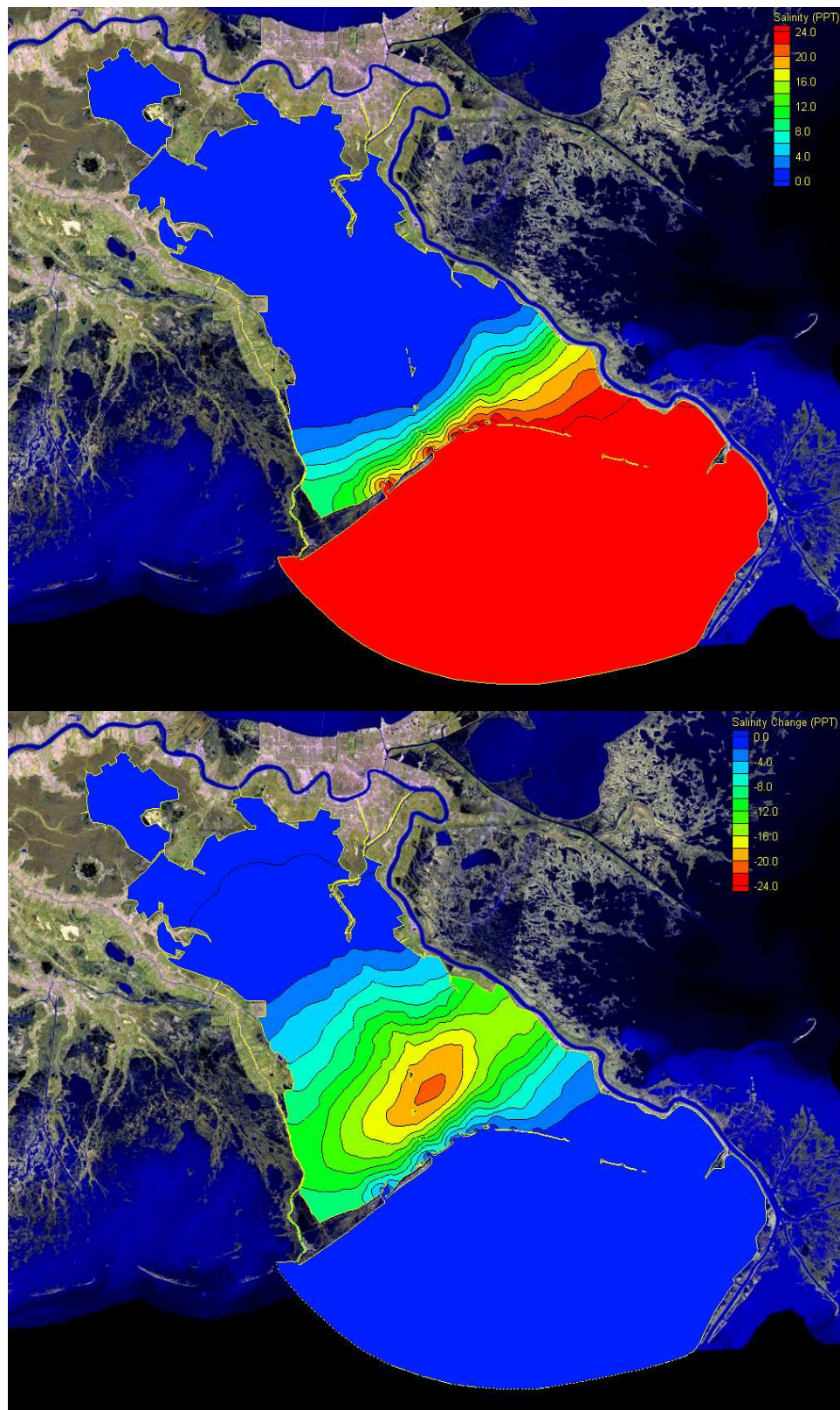

Figure Q.7 February 2003 DLMR1 Salinity Monthly Average and Changes Relative to EXCO

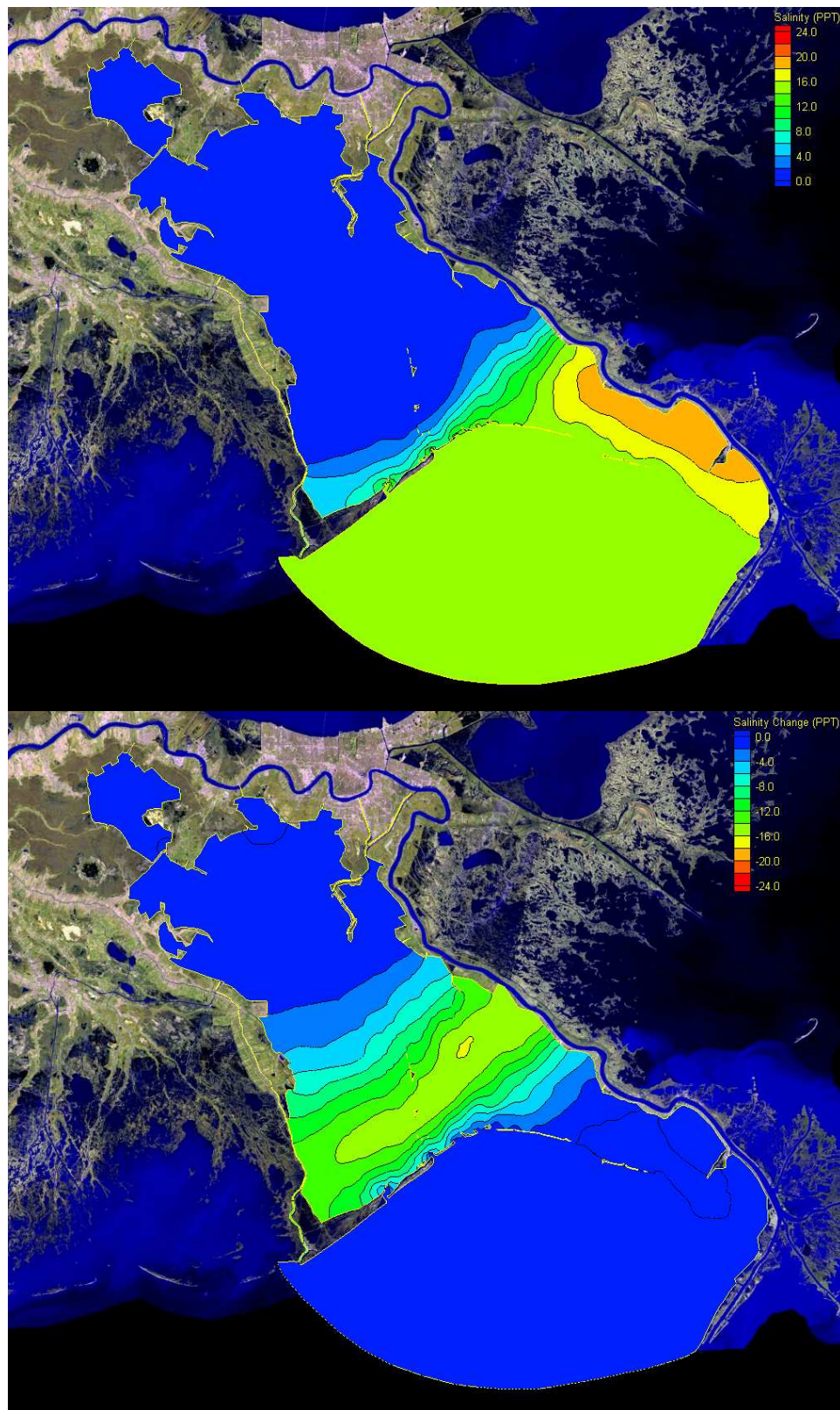

Figure Q.8 March DLMR1 Salinity Monthly Average and Changes Relative to EXCO

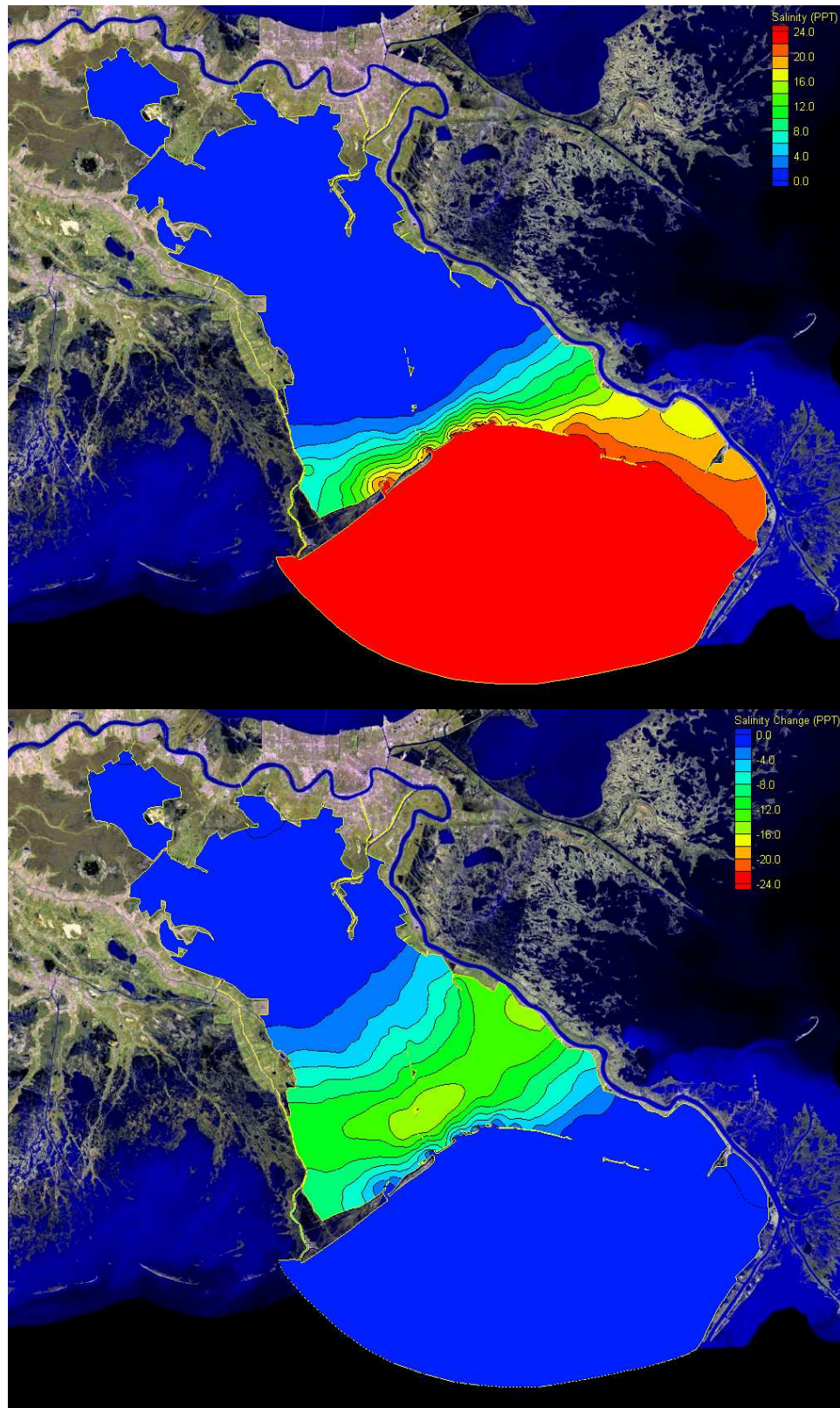

Figure Q.9 April 2003 DLMR1 Salinity Monthly Average and Changes Relative to EXCO

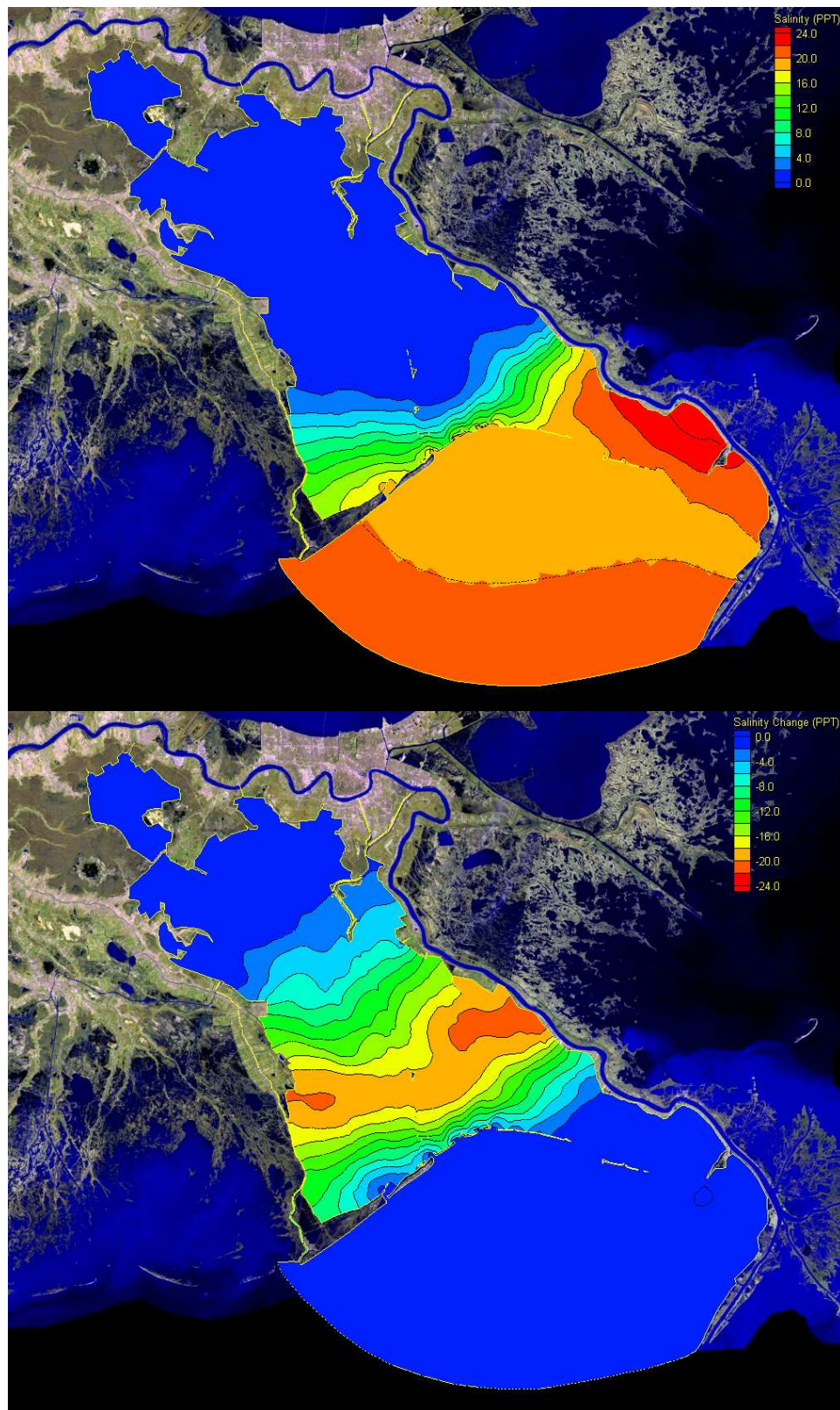

Figure Q.10 May 2003 DLNR1 Salinity Monthly Average and Changes Relative to EXCO

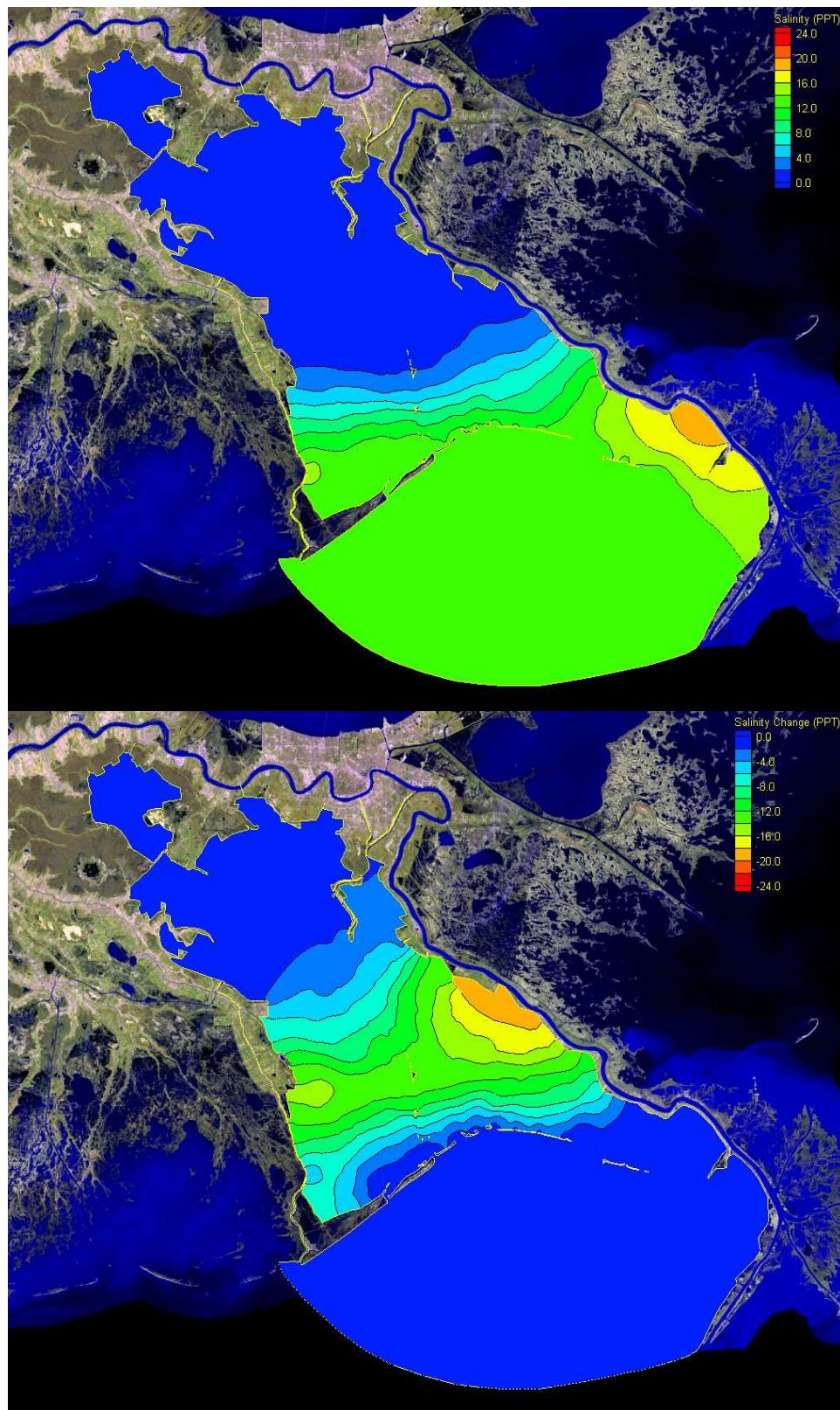

Figure Q.11 June 2003 DLMR1 Salinity Monthly Average and Changes Relative to EXCO

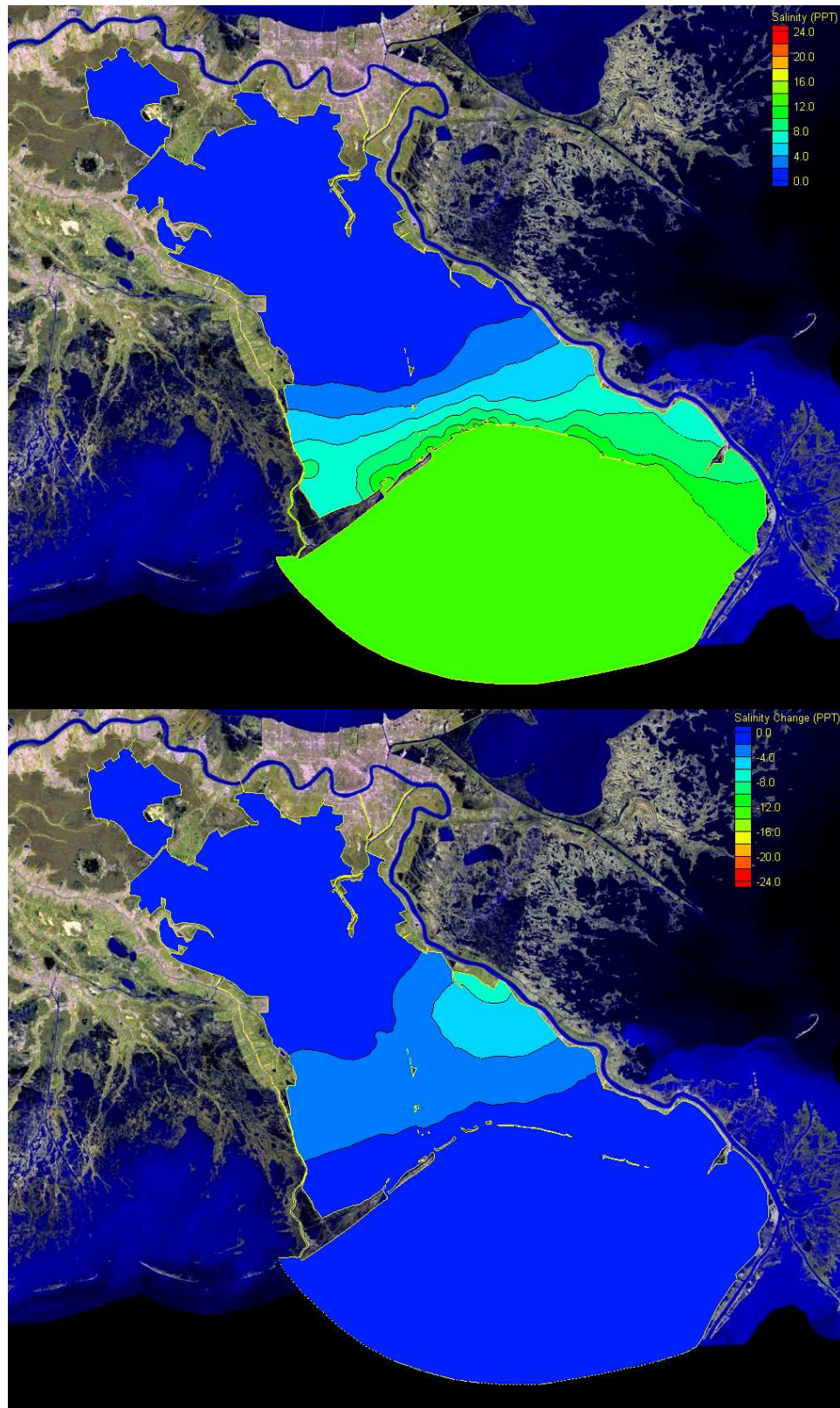

Figure Q.12 July 2003 DLMR1 Salinity Monthly Average and Changes Relative to EXCO

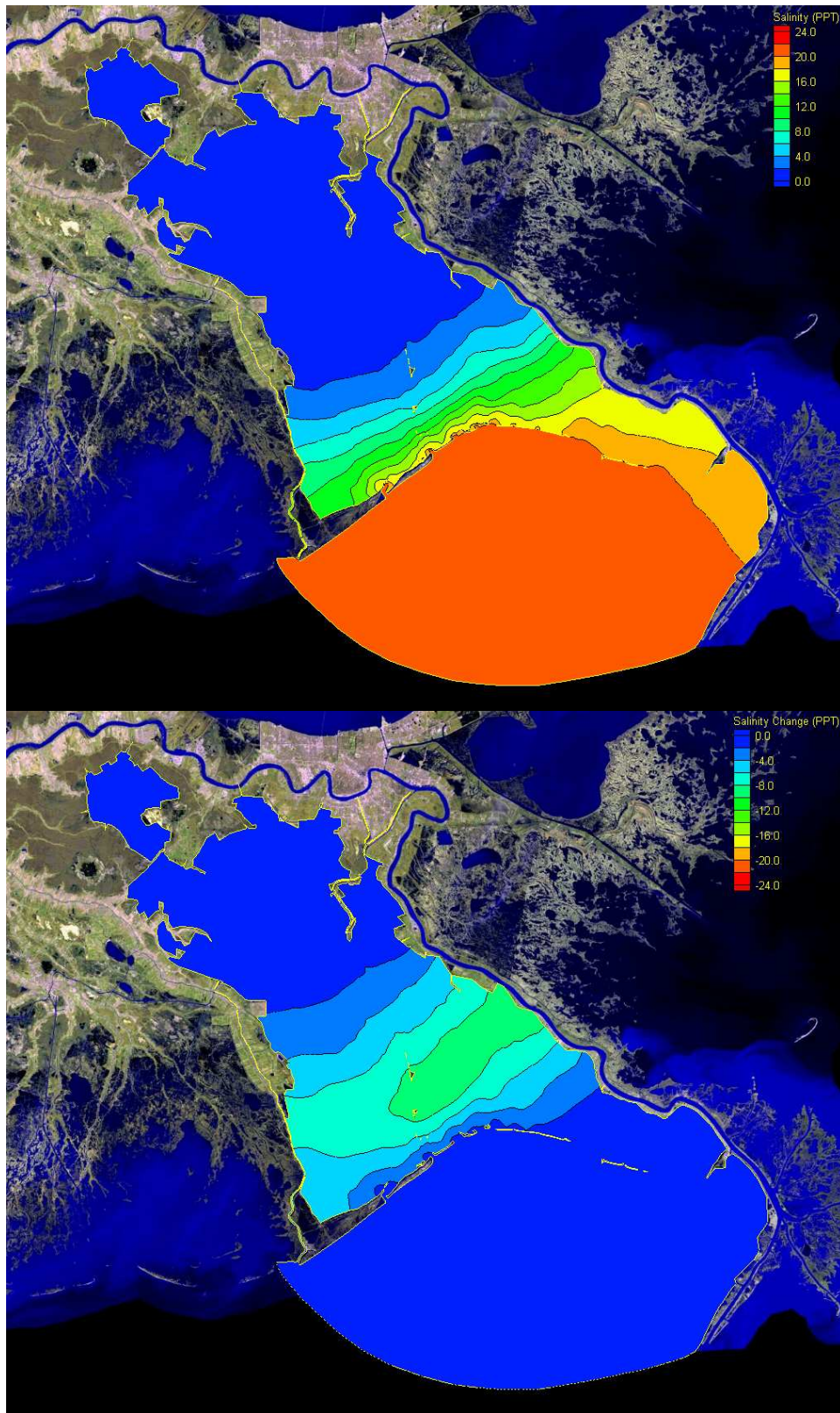

Figure Q.13 DLMR1 Salinity Annually Average and Changes Relative to EXCO

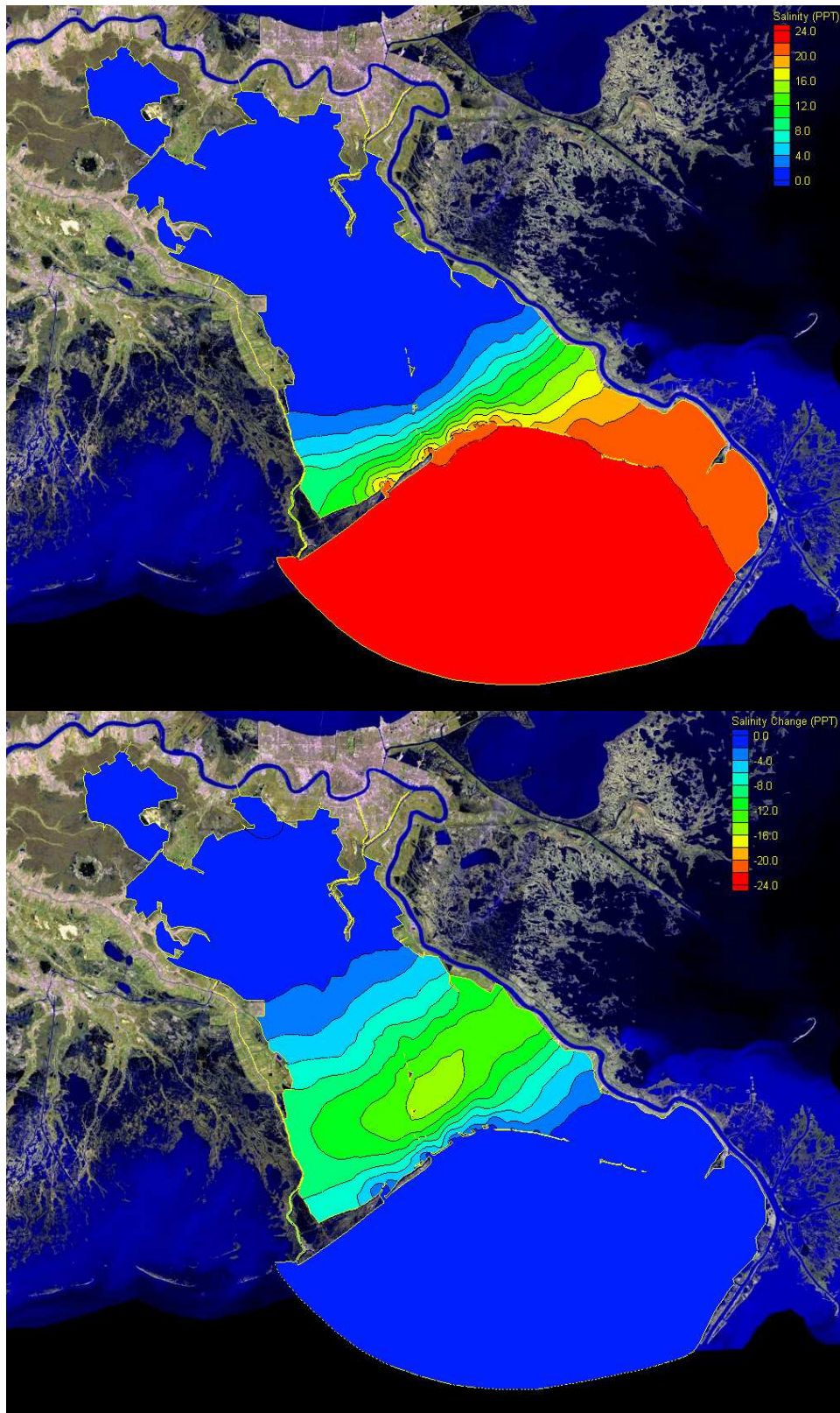
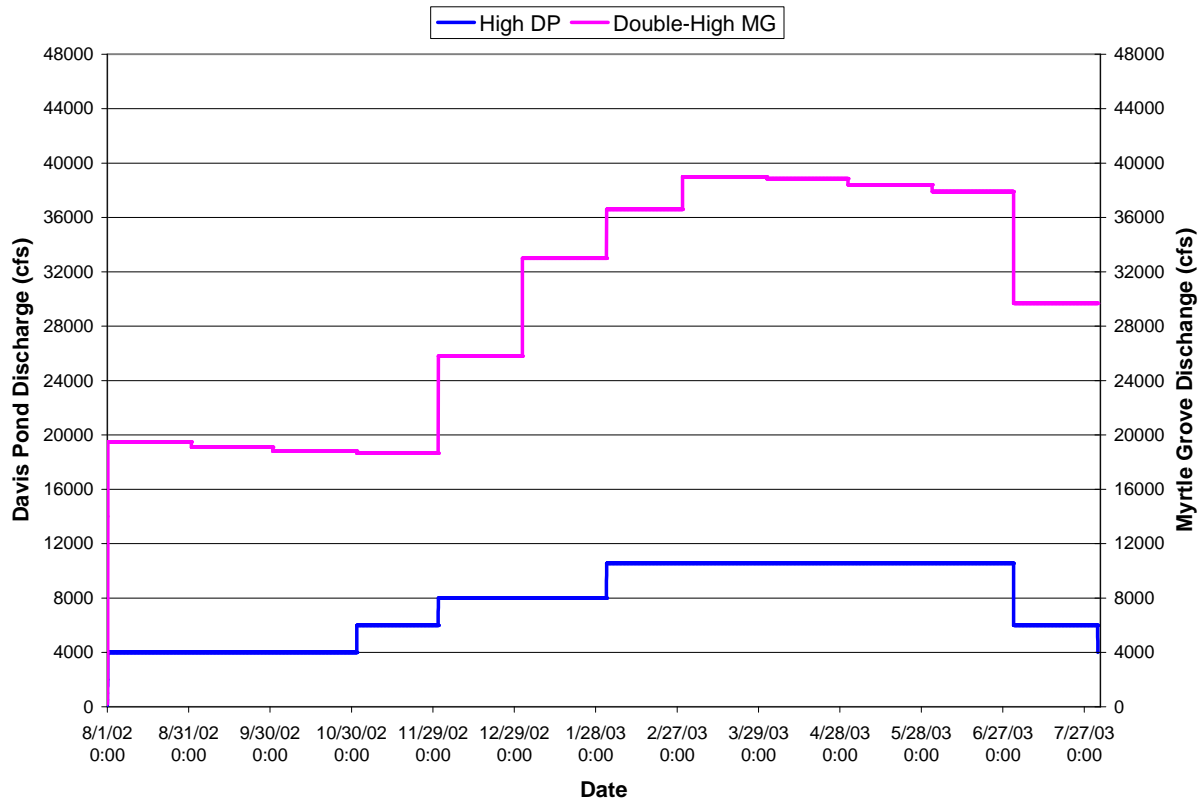

Figure Q.14 DLMR1 Salinity Semi-Annually Average and Changes Relative to EXCO

APPENDIX R
SALINITY RESULTS
FOR HIGH DAVIS POND DIVERSION
& DOUBLE-HIGH MYRTLE GROVE DIVERSION
(DHM2H)



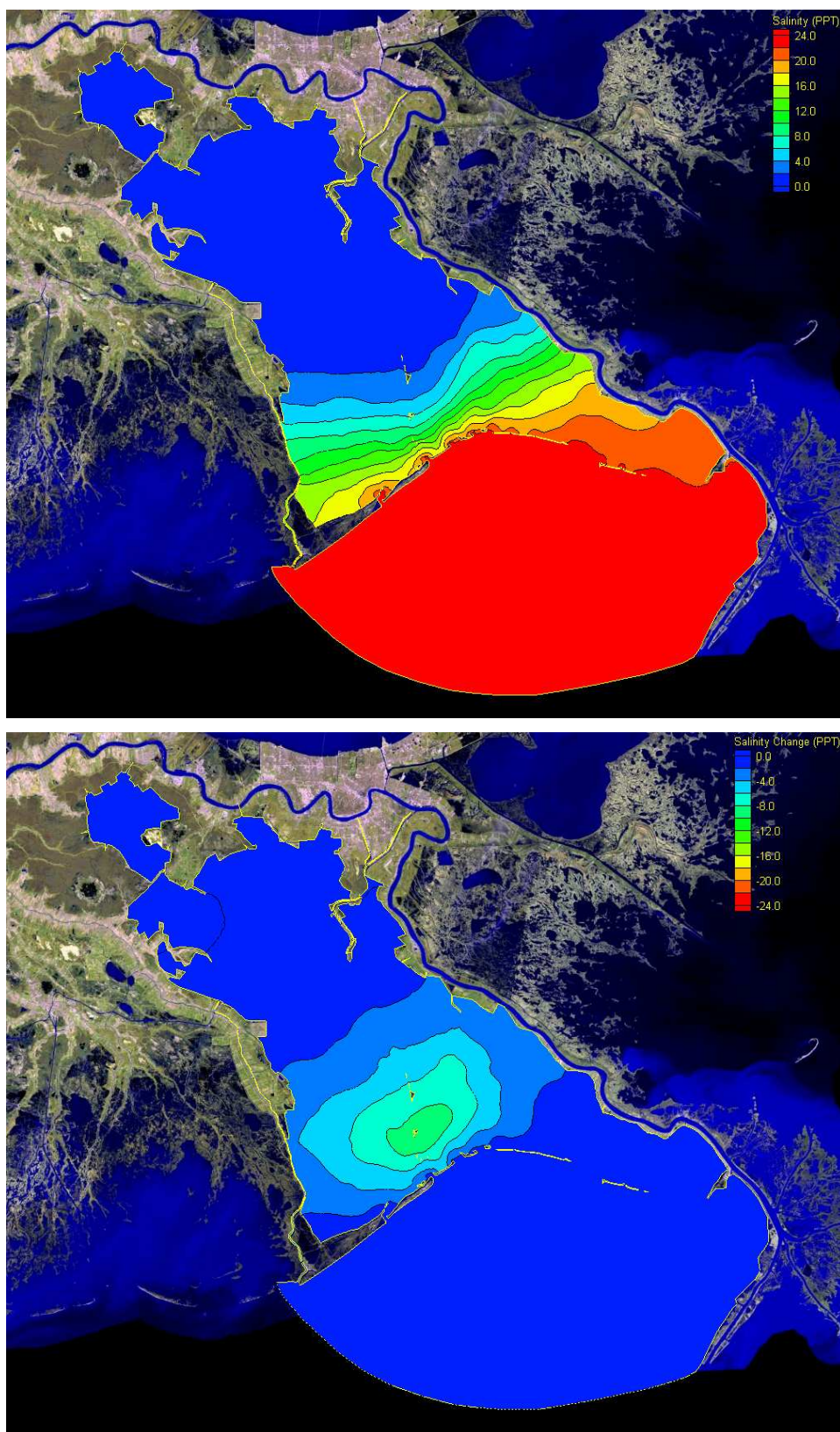

Figure R.1 August 2002 DHM2H Salinity Monthly Average and Changes Relative to EXCO

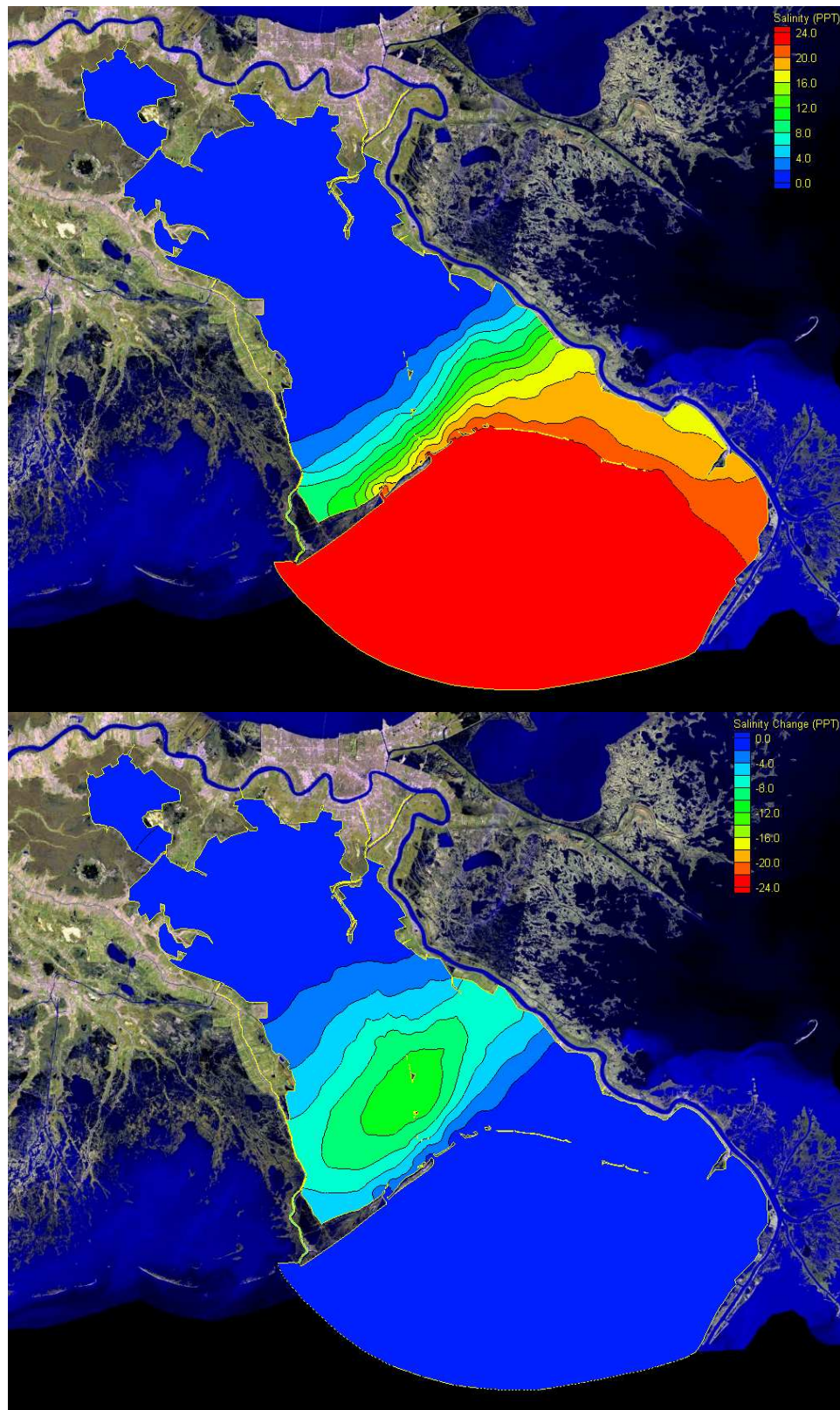

Figure R.2 September 2002 DHM2H Salinity Monthly Average and Changes Relative to EXCO

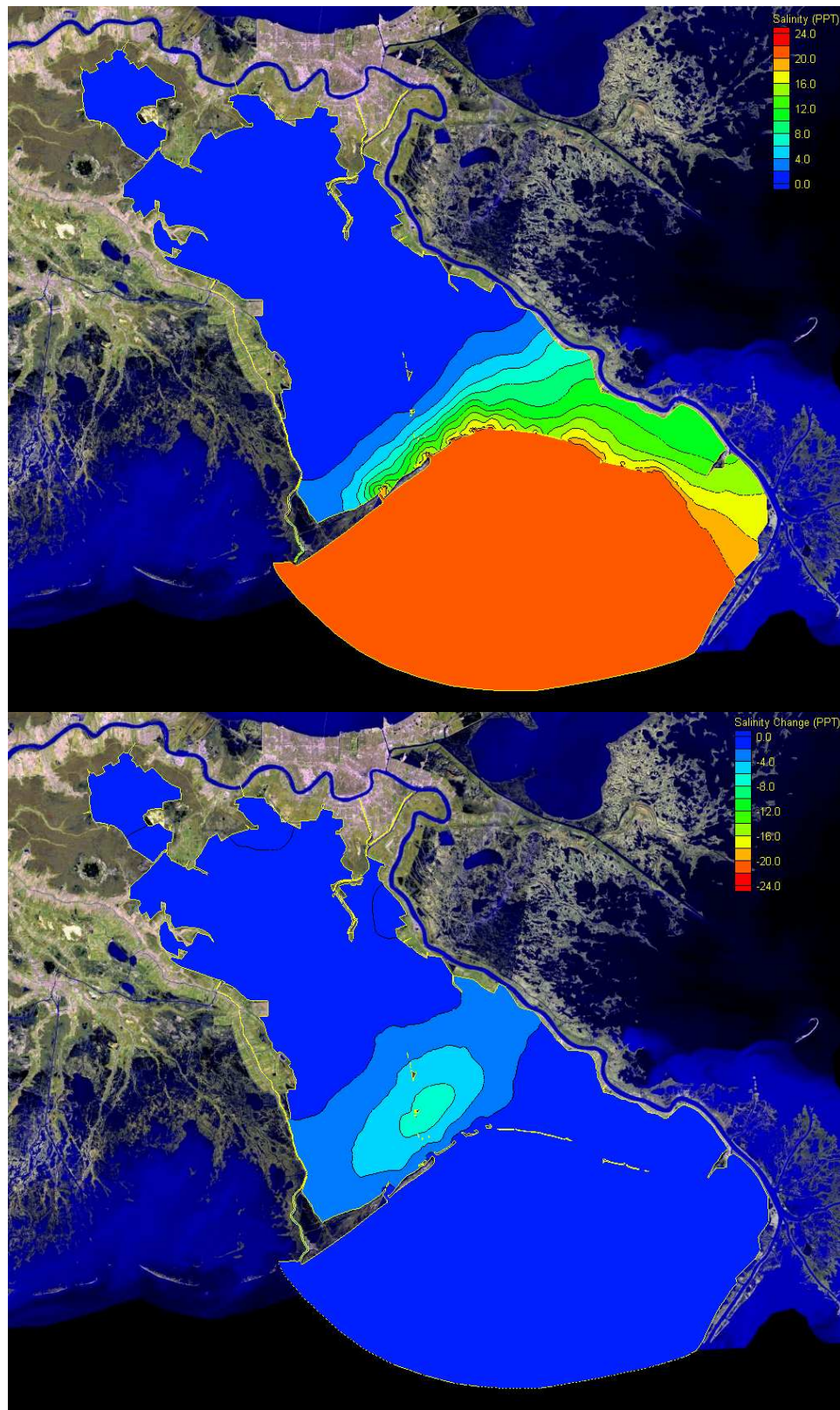

Figure R.3 October 2002 DHM2H Salinity Monthly Average and Changes Relative to EXCO

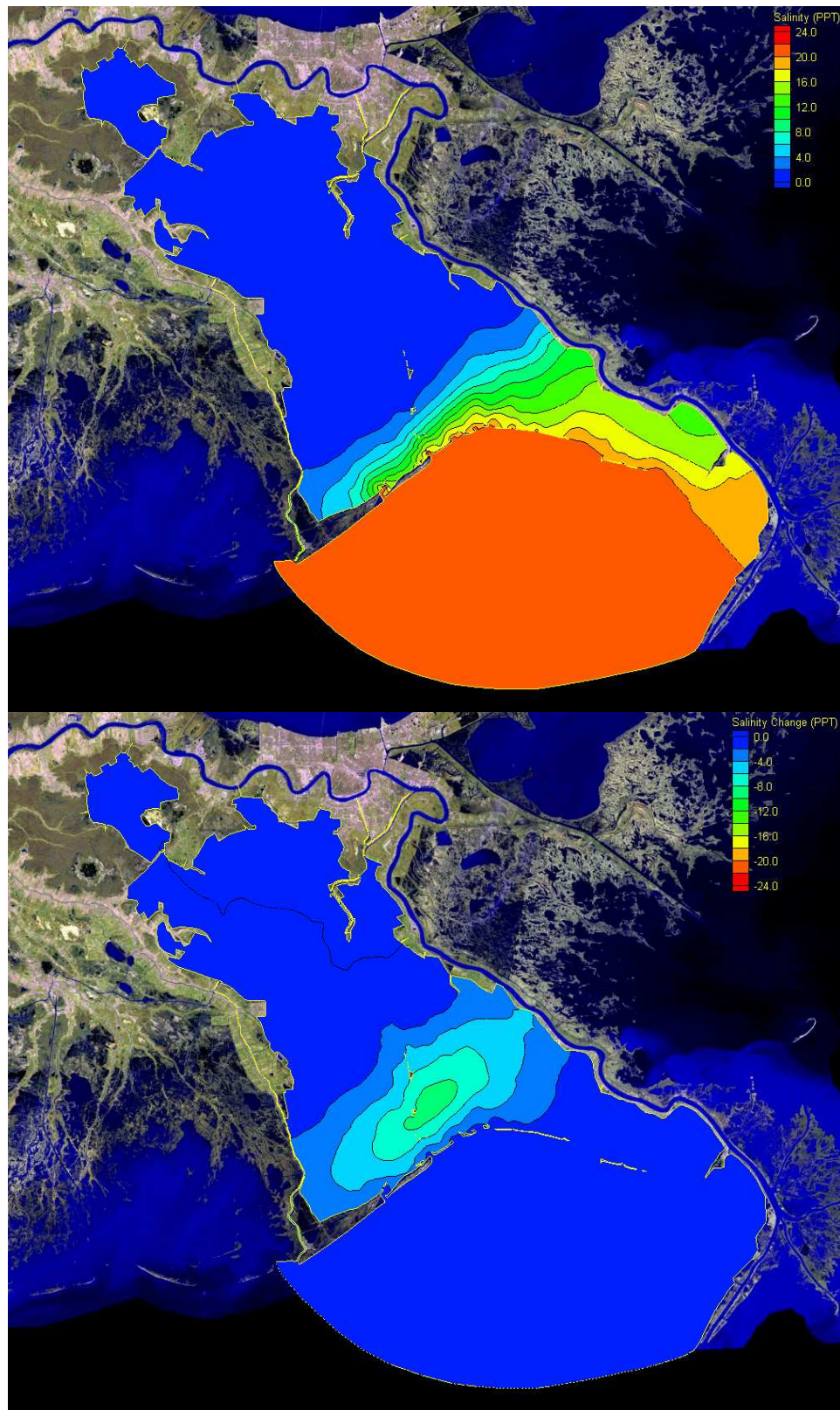

Figure R.4 November 2002 DHM2H Salinity Monthly Average and Changes Relative to EXCO

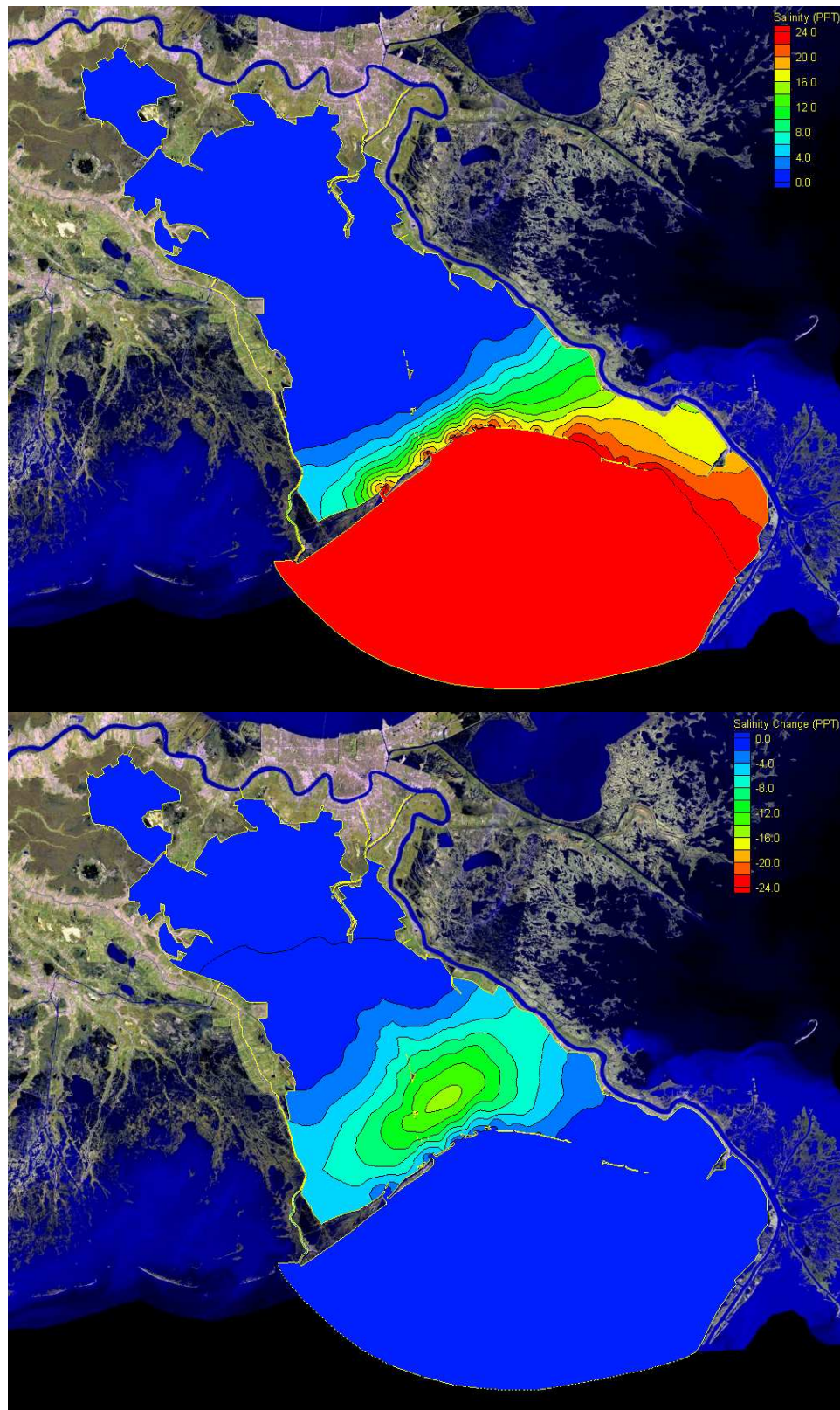

Figure R.5 December 2002 DHM2H Salinity Monthly Average and Changes Relative to EXCO

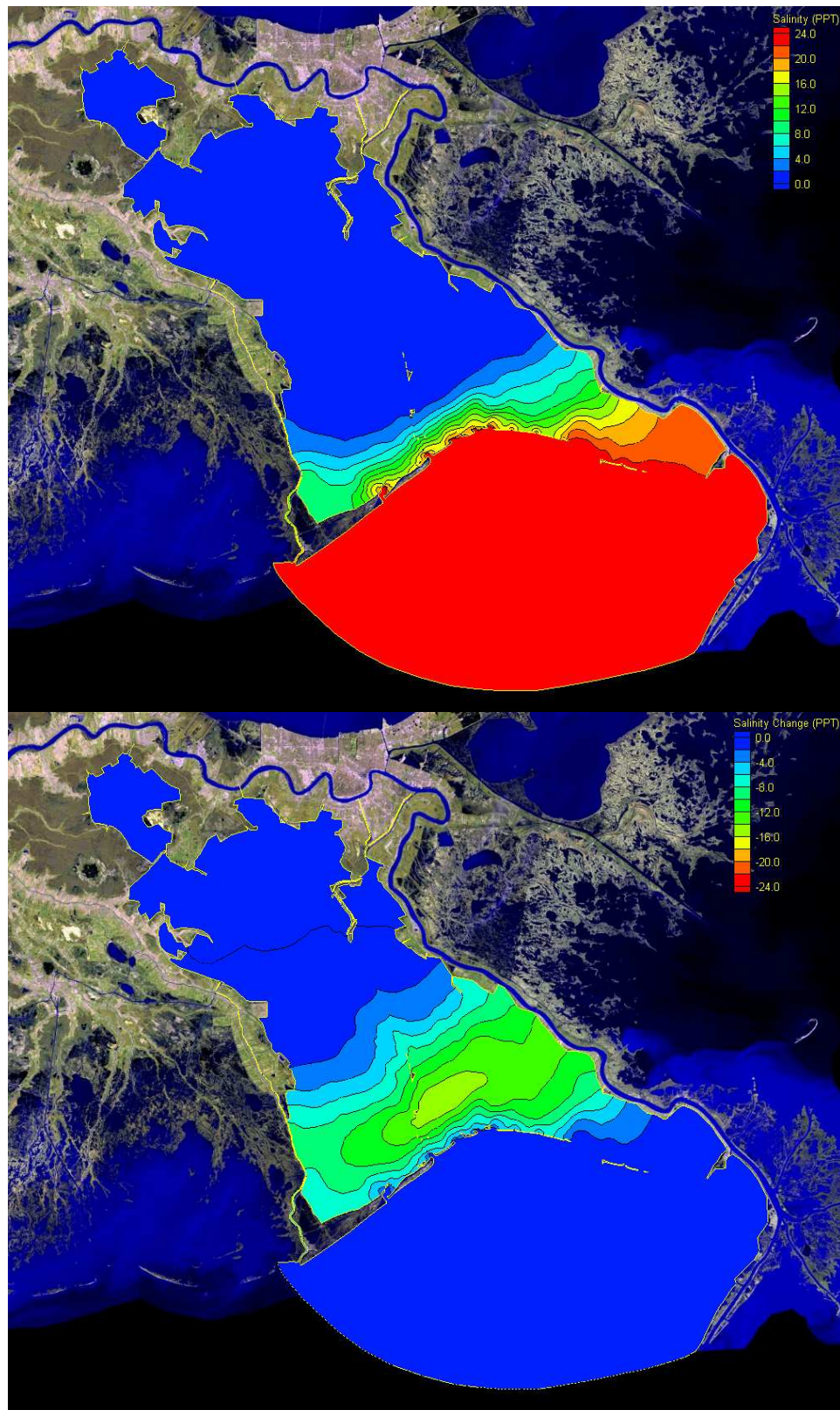

Figure R.6 January 2003 DHM2H Salinity Monthly Average and Changes Relative to EXCO

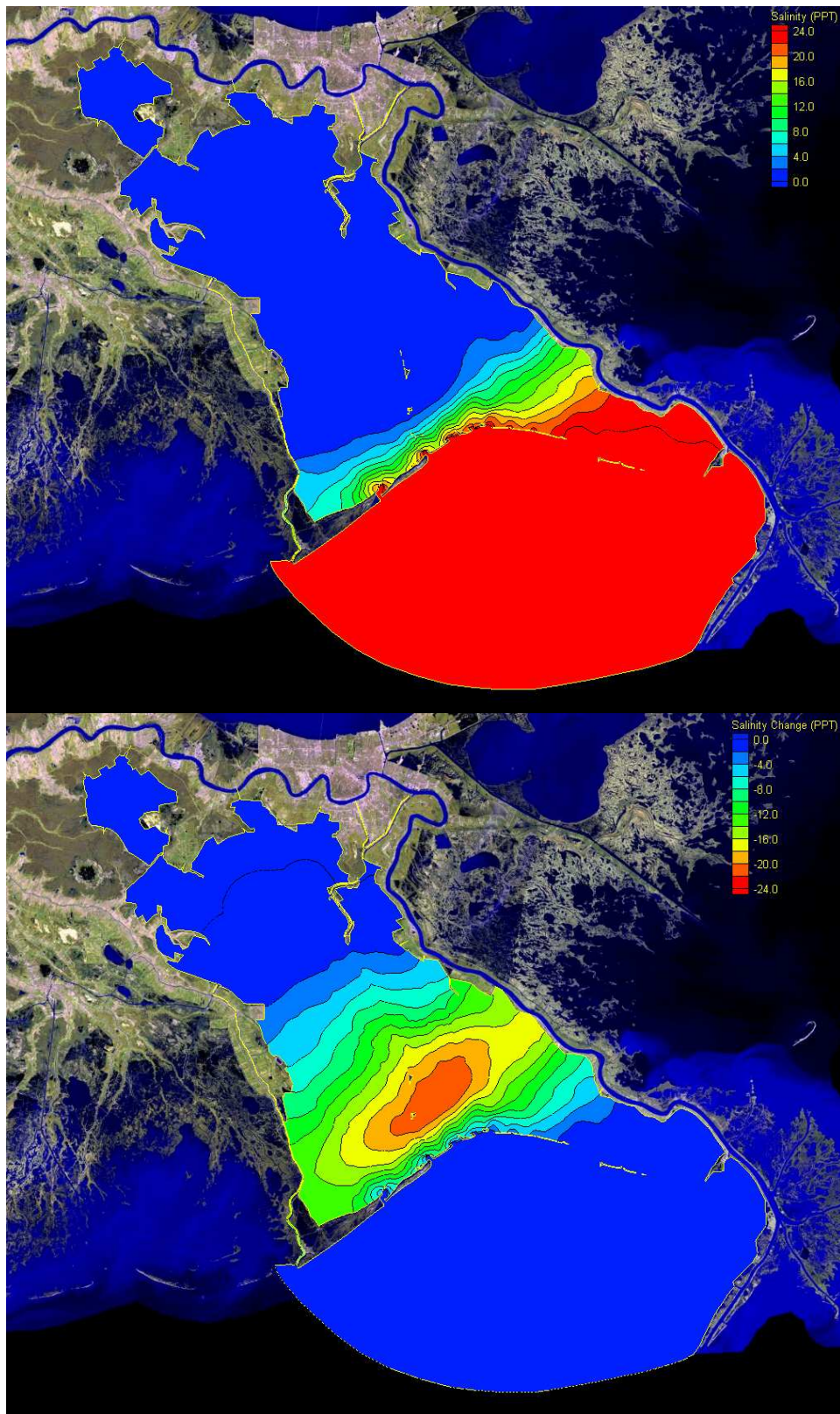

Figure R.7 February 2003 DHM2H Salinity Monthly Average and Changes Relative to EXCO

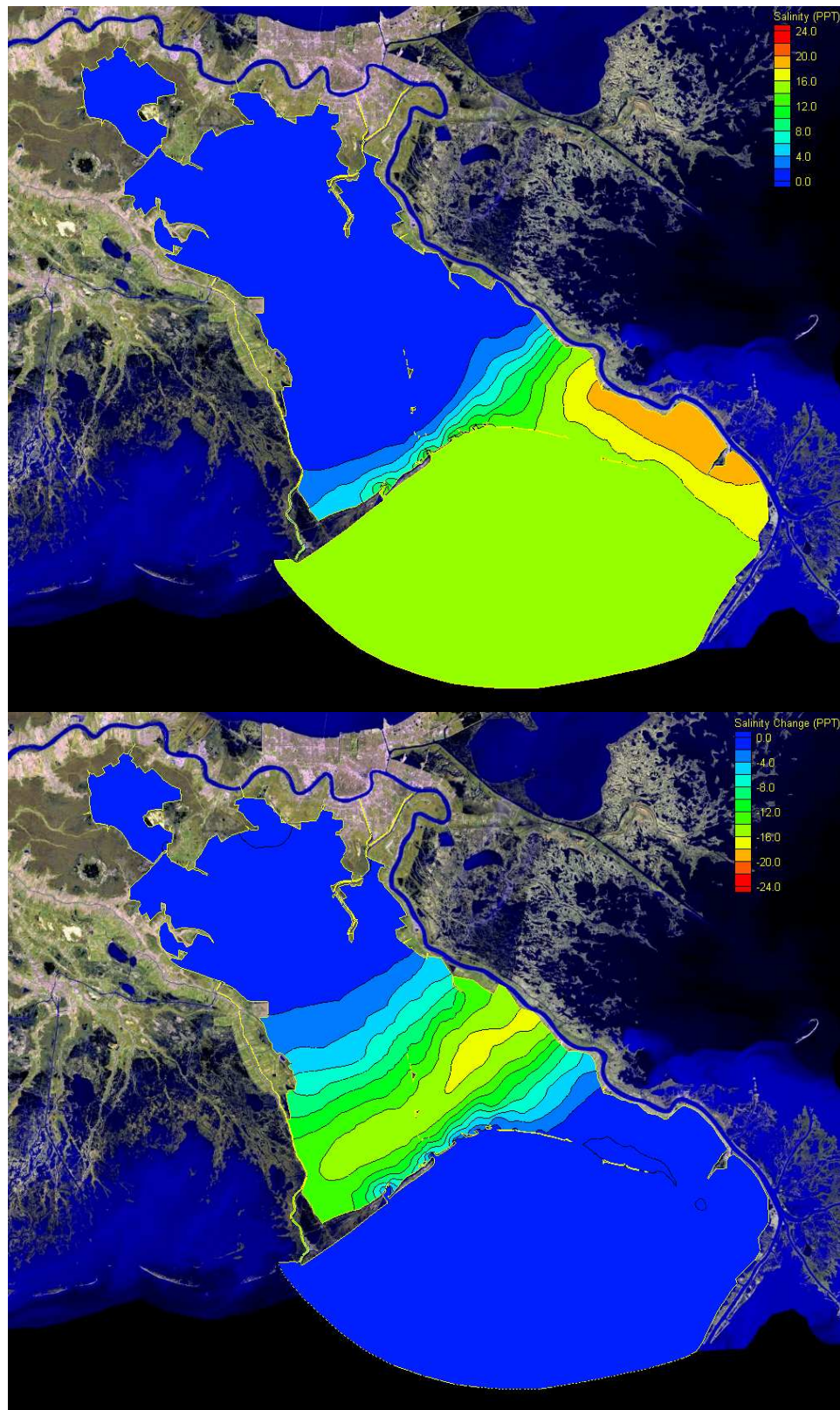

Figure R.8 March DHM2H Salinity Monthly Average and Changes Relative to EXCO

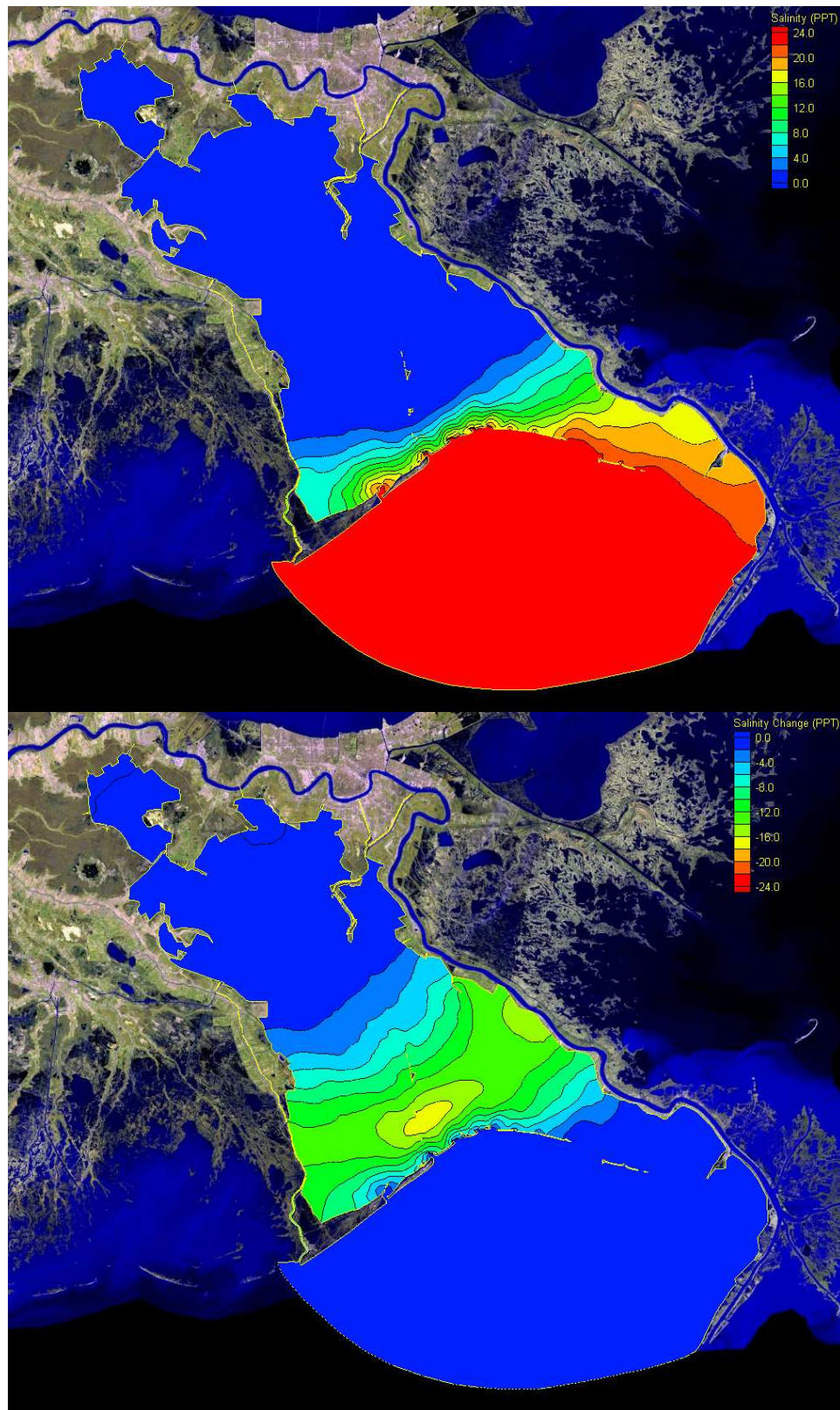

Figure R.9 April 2003 DHM2H Salinity Monthly Average and Changes Relative to EXCO

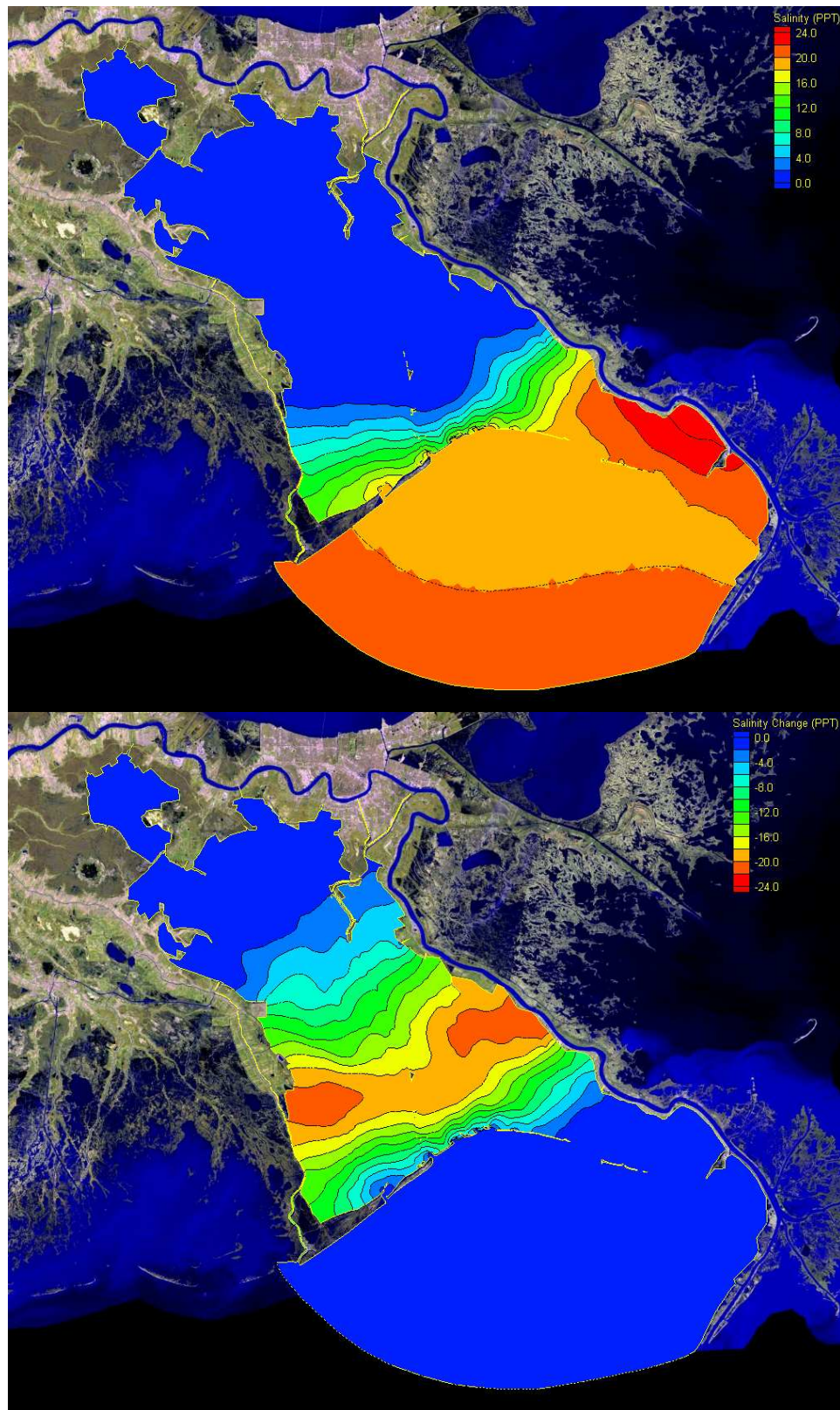

Figure R.10 May 2003 DHM2H Salinity Monthly Average and Changes Relative to EXCO

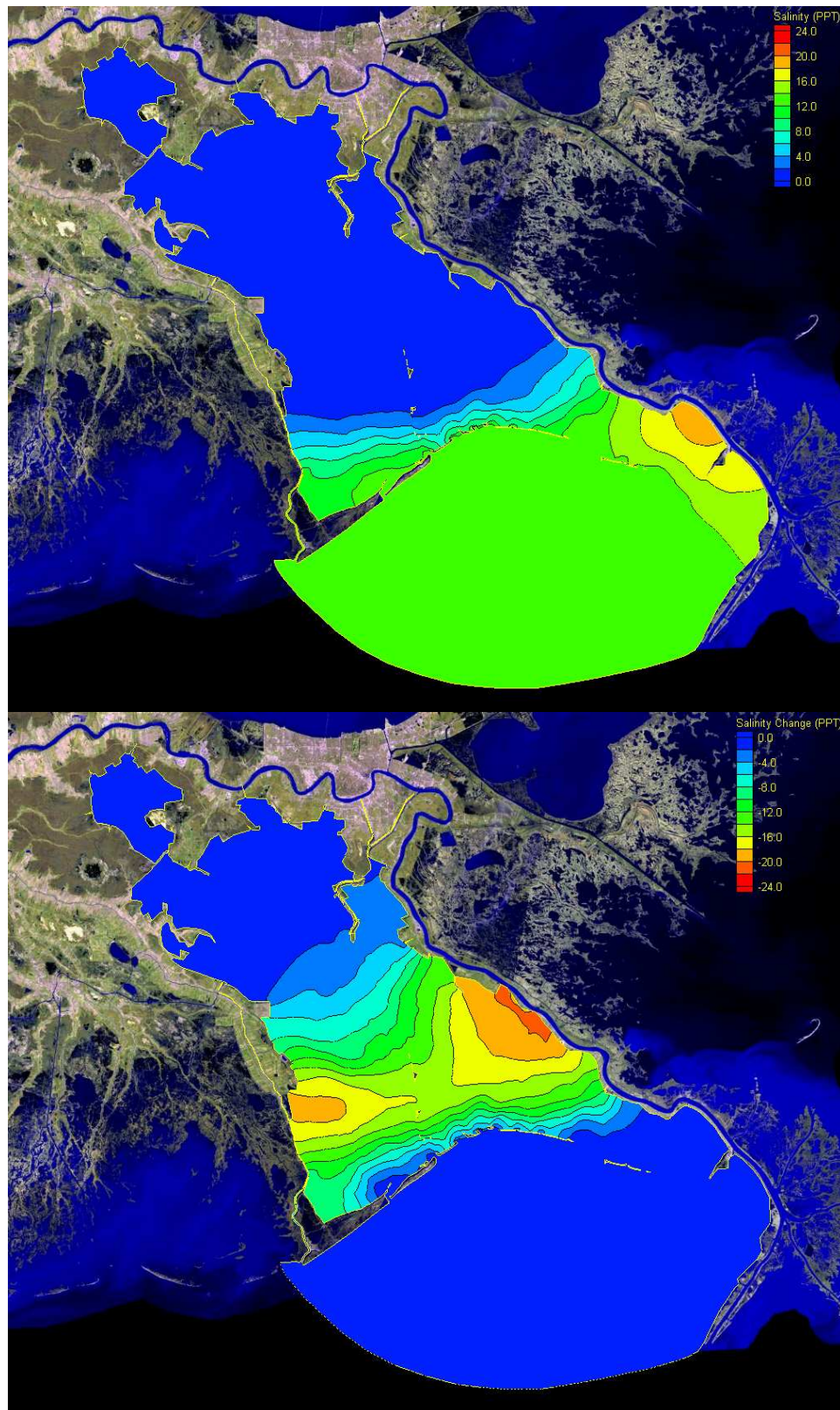

Figure R.11 June 2003 DHM2H Salinity Monthly Average and Changes Relative to EXCO

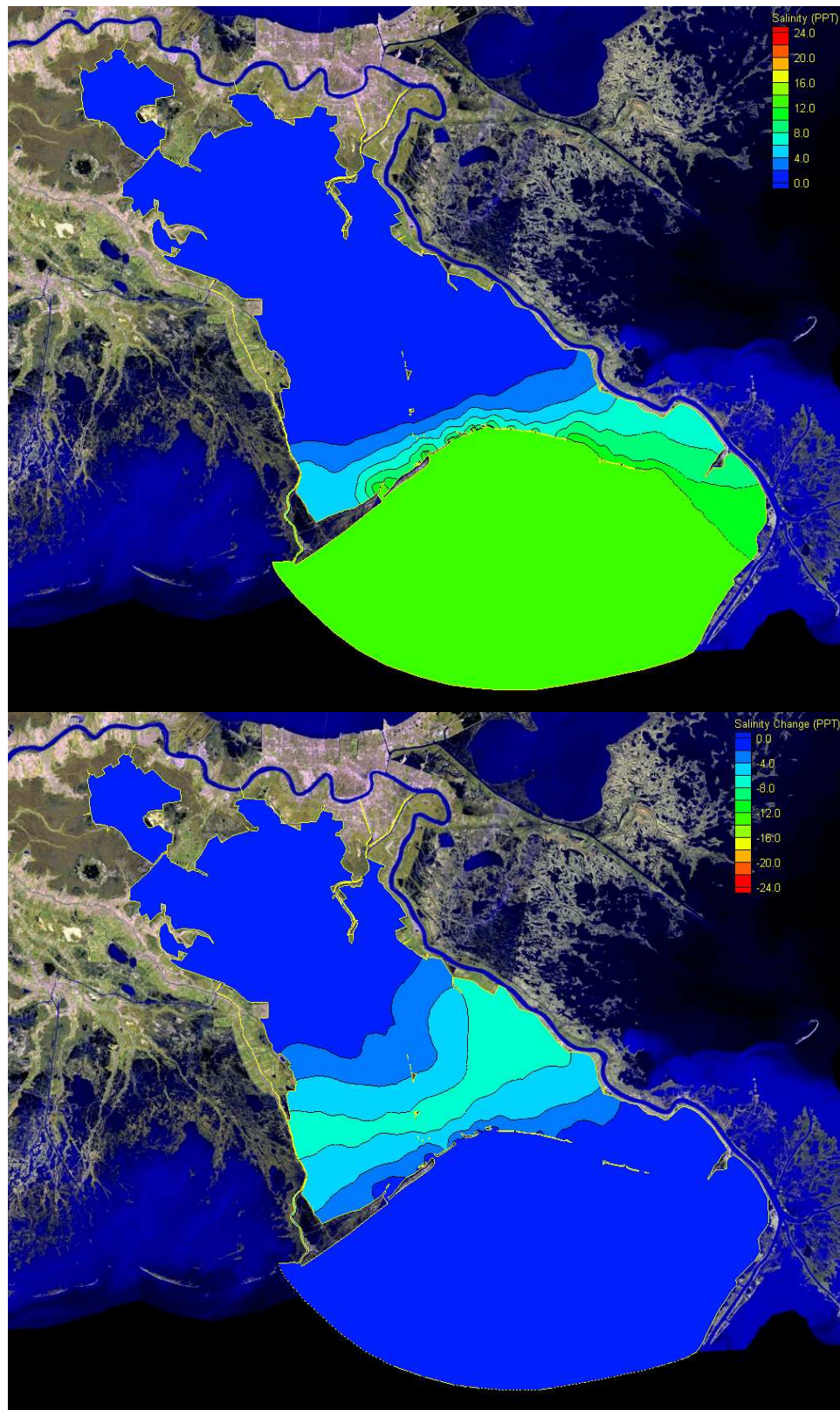

Figure R.12 July 2003 DHM2H Salinity Monthly Average and Changes Relative to EXCO

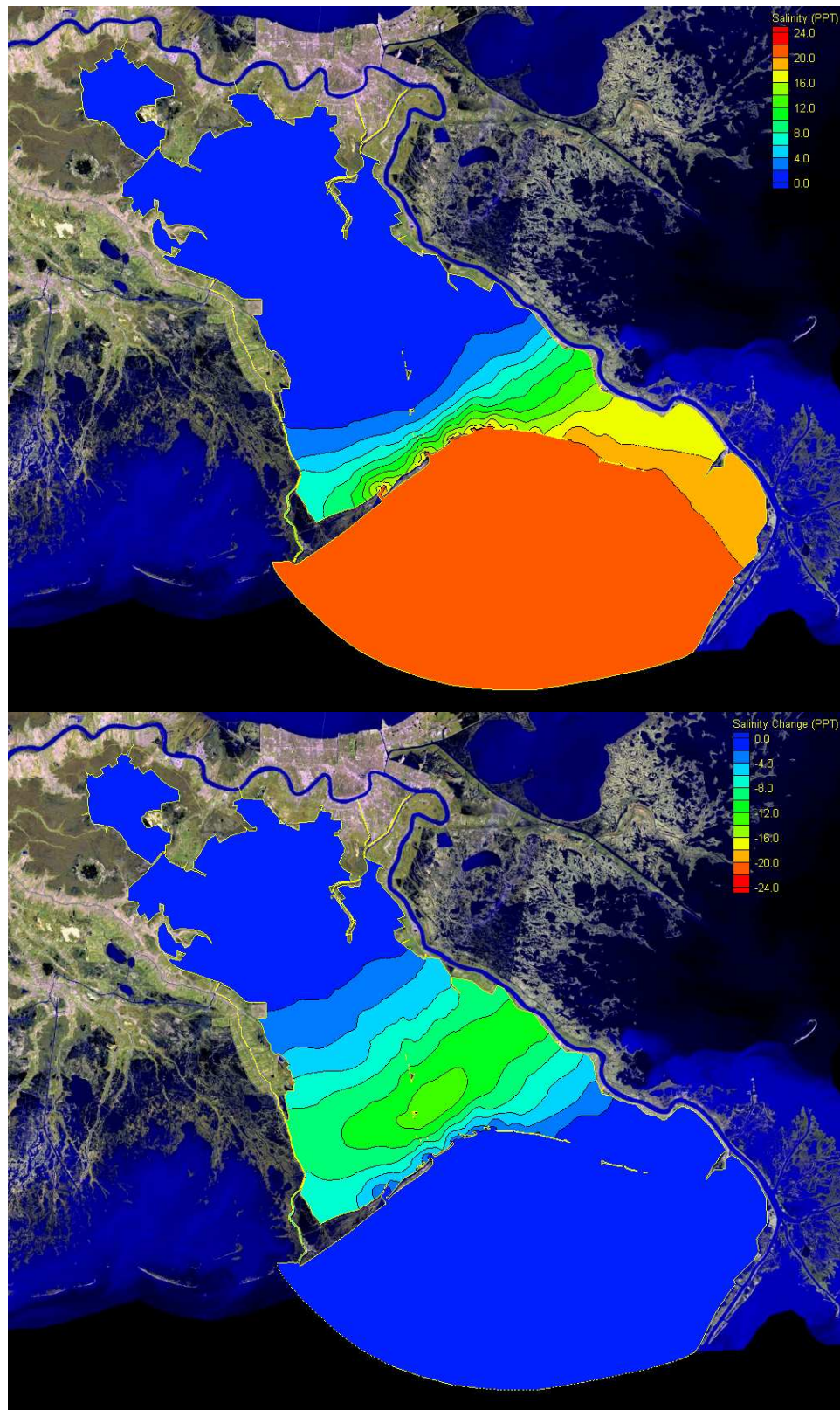

Figure R.13 DHM2H Salinity Annually Average and Changes Relative to EXCO

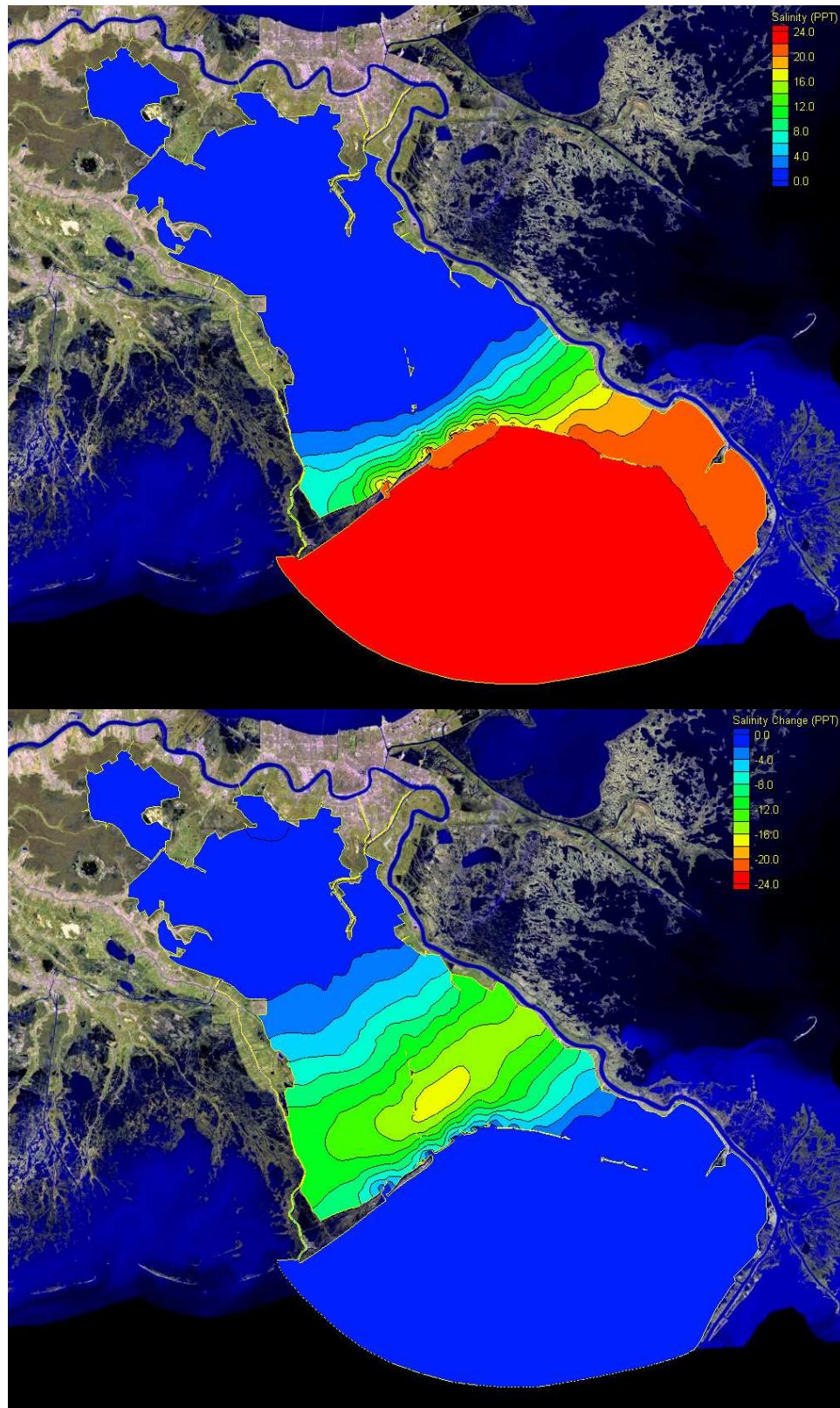

Figure R.14 DHM2H Salinity Semi-Annually Average and Changes Relative to EXCO