

U.S. DEPARTMENT OF COMMERCE
 NATIONAL OCEANIC AND ATMOSPHERIC ADMINISTRATION
 NATIONAL MARINE FISHERIES SERVICE
 and
 STATE OF LOUISIANA
 DEPARTMENT OF NATURAL RESOURCES, COASTAL ENGINEERING DIVISION

Plans of Proposed
 POINT AU FER ISLAND - BREACH REPAIRS
 PROJECT TE-22
 TERREBONNE PARISH, LOUISIANA
 January 2005

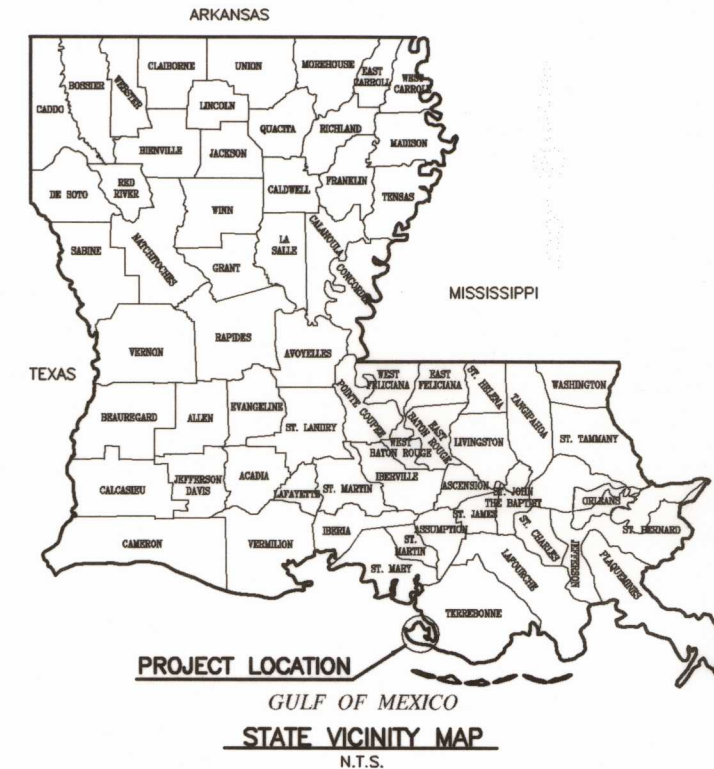

AS BUILT

INDEX TO SHEETS:

SHEET NO.	DESCRIPTION:
1	TITLE SHEET, STATE AND LOCAL VICINITY MAPS
2	SUMMARY OF ESTIMATED QUANTITIES, GENERAL AND TECHNICAL NOTES
3	OVERALL SITE PLAN
4	SITE PLAN - MOBIL CANAL BREACH
5	SITE PLAN - PLUG 4A
6	SITE PLAN - PLUG 8
7	VINYL BULKHEAD DETAILS - PLUG 8
8	SITE PLAN - WEIR NO. 3

TOTAL NO. OF SHEETS 8

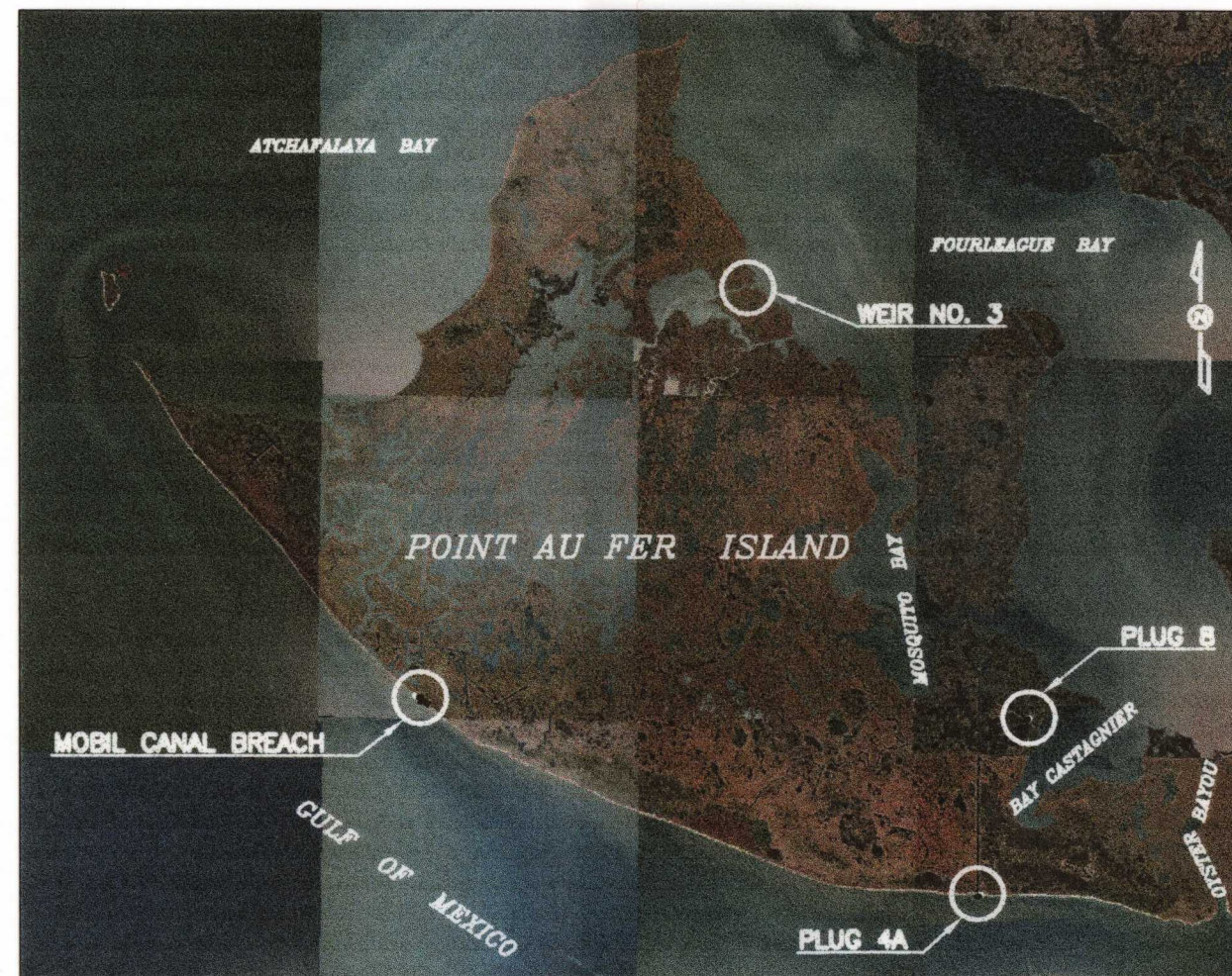

LOCATION MAP

SCALE: 1" = 6,000'

RECOMMENDED FOR APPROVAL

 DNR/CED PROJECT ENGINEER

 DATE

 DNR/CED ENGINEER MANAGER

 DATE

 DNR/CED DIRECTOR

 DATE

PREPARED BY:

PICCIOLA & ASSOCIATES, INC.

Joseph C. Picciola II
 JOSEPH C. PICCIOLA, II

10/04/05
 DATE

REVISIONS:	
DATE:	REMARKS:
04-28-05	ADDED SITE AND SHEET, PLAN CHANGES
10-03-05	AS BUILT

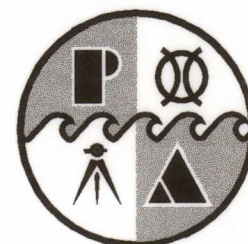

PICCIOLA & ASSOCIATES, INC.

CIVIL ENGINEERS
 LAND SURVEYORS

NAVAL ARCHITECTS
 MARINE ENGINEERS

P.O. BOX. 687
 CUT OFF, LOUISIANA 70345
 (985) 632-5786

DRAWING PLOTTED
 AT HALF-SCALE



C:\work\02040401-DNR-Project-Plans\AS BUILT-10-03-05\02-Summary-Notes\01-Summary-Notes-02040401.dwg, Layout1, 10/4/2005 7:12:04 AM, Larry

POINT AU FER ISLAND - BREACH REPAIRS
PROJECT TE-22
TERREBONNE PARISH, LOUISIANA

SUMMARY OF ESTIMATED QUANTITIES

ITEM NO.	DESCRIPTION	UNIT	QUANTITY
1	MOBILIZATION AND DEMOBILIZATION	LUMP SUM	LUMP SUM
2	STONE RIPRAP (250 lb. CLASS)	TONS	3,450
3	STONE RIPRAP (55 lb. CLASS)	TONS	NONE
4	GEOTEXTILE FABRIC	SQ. YD.	2,890
5	TIMBER PILINGS (2.5 CCA TREATED) 40' LONG	LIN. FT.	440
6	PILING CAPS (GALVANIZED)	EACH	7
7	VINYL SHEET PILING BULKHEAD (NORTHSTAR 3100 OR APPROVED EQUAL)	LIN. FT.	61
8	2"x8" TIMBER WHALER (0.8 CCA TREATED)	LIN. FT.	122
9	2"x8" TIMBER WHALER (2.5 CCA TREATED)	LIN. FT.	122
10	2"x12" TIMBER CAP (0.8 CCA TREATED)	LIN. FT.	61
11	GALVANIZED HARDWARE FOR VINYL BULKHEAD	LUMP SUM	LUMP SUM
12	ARTICULATED MAT (SUBMAR 20'x8'x4.5" THICK) OR EQUAL	EACH	7

3,336 TONS (AS BUILT)

GENERAL NOTES:

- BASIC HORIZONTAL AND VERTICAL CONTROL POINTS HAVE BEEN ESTABLISHED OR DESIGNATED BY THE ENGINEER AND ARE SHOWN ON THE PLANS. CONTRACTOR SHALL MAINTAIN AND PROTECT FROM DAMAGING OR DISLOCATING THESE CONTROLS AND SHALL PERFORM ALL ADDITIONAL SURVEY, LAYOUT, AND MEASUREMENT WORK USING THESE CONTROLS.
- CONTRACTOR SHALL VERIFY EXISTING GRADES, ELEVATIONS, AND LOCATIONS IN THE FIELD PRIOR TO CONSTRUCTION.
- THE CONTRACTOR SHALL COMPLY WITH ALL LAWS, RULES AND REGULATIONS OF THE LOUISIANA STATE POLICE, THE TERREBONNE AND ST. MARY PARISH SHERIFF'S OFFICES, DNR, USCG, FEDERAL AUTHORITIES, STATE AND PARISH HEALTH DEPARTMENTS AND OTHER STATE OR PARISH AUTHORITIES HAVING REGULATIONS AND JURISDICTIONAL RIGHTS APPLICABLE TO THE WORK OR JOB SITES.
- THE CONTRACTOR SHALL COMPLY WITH ALL APPLICABLE FEDERAL, STATE AND PARISH LAWS CONCERNING POLLUTION OF WATERWAYS, AND PROTECTION OF SHELLFISH, FISH, WATERFOWL, WILDLIFE AND DOMESTIC ANIMALS.
- THE CONTRACTOR SHALL CONDUCT HIS OPERATIONS IN SUCH A MANNER AS TO CAUSE THE LEAST POSSIBLE INTERFERENCE WITH BOTH THROUGH AND LOCAL MARINE TRAFFIC.
- CONTRACTOR SHALL EMPLOY EFFECTIVE MEASURES TO CONTROL EROSION OF NATURAL AND CONSTRUCTED SURFACES.
- THE SAFETY HAZARDS PROMULGATED BY AND THE PRECAUTIONS DEFINED WITHIN SAME OF THE OSHA, THE USCG AND ALL OTHER REGULATING AUTHORITY HAVING JURISDICTION AND THAT ARE APPLICABLE TO THE WORK SHALL BE ADHERED TO AND ENFORCED BY THE CONTRACTOR.
- TEMPORARY UTILITIES AND SANITARY FACILITIES FOR OPERATION OF THE CONTRACTOR'S PLANT OR EQUIPMENT SHALL BE PROVIDED AND MAINTAINED AT THE EXPENSE OF THE CONTRACTOR.
- COASTAL USE PERMITS WILL BE PROVIDED BY THE OWNER. THE CONTRACTOR SHALL BE RESPONSIBLE FOR ALL OTHER PERMITS.

- CONSTRUCTION SERVITUDES FOR ALL WORK AND RIGHT-OF-ENTRY ONTO THE SITE WILL BE PROVIDED BY OWNER.
- ALIGNMENTS AND/OR ELEVATIONS MAY BE ADJUSTED IN THE FIELD BY THE PROJECT ENGINEER TO MEET CHANGING FIELD CONDITIONS OR TO BETTER ASSURE ACCOMPLISHMENT OF PROJECT OBJECTIVES. ANY ADDITIONAL QUANTITIES WILL BE PAID FOR AT THE UNIT PRICE BID FOR THE SPECIFIC ITEM.
- CONTRACTOR SHALL NOT BE ALLOWED TO IMPEDE DRAINAGE DURING RAINSTORMS OR WHEN A RAINSTORM IS IMMINENT.
- DUE TO CHANGING FIELD CONDITIONS, SHORELINES SHALL NOT BE USED AS CONSTRUCTION REFERENCE POINTS.
- X AND Y COORDINATES ARE BASED ON NAD 83; LATITUDES AND LONGITUDES ARE BASED ON NAD 83; ELEVATIONS ARE BASED ON NAVD 88; SOUNDINGS REFERENCE WATER LEVEL SHOWN.

TECHNICAL NOTES:

- THE CONTRACTOR IS NOTIFIED THAT THE WORK SITE IS ACCESSED THROUGH THE ATCHAFALAYA DELTA WILDLIFE MANAGEMENT AREA UNDER THE JURISDICTION OF THE LOUISIANA DEPARTMENT OF WILDLIFE AND FISHERIES. ALL PERSONNEL SHALL ABIDE BY THE MANAGEMENT AREA RULES AND REGULATIONS.
- THE CONTRACTOR SHALL BE RESPONSIBLE FOR NAVIGATING WITHIN THE LIMITS OF THE PROJECT AREA.
- THE CONTRACTOR IS NOTIFIED THAT THE PROJECT SITE IS TOTALLY ON OR ADJACENT TO PRIVATE OR STATE PROPERTY. EXTREME CAUTION SHALL BE EXERCISED IN PROTECTION OF PROPERTY, HABITAT AND WILDLIFE FROM DAMAGE OR HARM.
- THE CONTRACTOR IS NOTIFIED THAT HE WILL BE CONDUCTING HIS OPERATIONS IN THE VICINITY OF UTILITIES, PIPELINES, FLOWLINES, OIL AND GAS STRUCTURES AND OTHER MINERAL OPERATIONS. THE CONTRACTOR SHALL LOCATE ALL SUCH STRUCTURES IN THE FIELD PRIOR TO CONSTRUCTION. ANY DAMAGE SHALL BE REPAIRED AT THE CONTRACTOR'S EXPENSE.
- A LISTING OF ALL COMPANIES KNOWN TO BE CONDUCTING MINERAL OPERATIONS AND HAVE ACTIVE WELLS AND/OR PIPELINES IN THE VICINITY WILL BE PROVIDED FOR REFERENCE. THE CONTRACTOR IS RESPONSIBLE FOR DETERMINING WHETHER THERE ARE OTHERS. CONTRACTOR SHALL CONTACT LOUISIANA ONE CALL 72 HOURS PRIOR TO CONSTRUCTION AT 1-800-272-3020.
- DREDGING/FLOTATION CHANNELS ARE PROHIBITED ON THIS JOB.

- THE CONTRACTOR SHALL BE RESPONSIBLE FOR NOTIFYING PIPELINE OPERATORS 48 HOURS IN ADVANCE OF THE WORK. IF NECESSARY ALL PIPELINES SHALL BE MARKED WITH BUOYS BY THE CONTRACTOR USING THE COORDINATES GIVEN. THE CONTRACTOR SHALL MAINTAIN BUOYS DURING CONSTRUCTION OR HAVE ADEQUATE NAVIGATIONAL EQUIPMENT ON THE PILE DRIVER TO AVOID DRIVING PILINGS IN RESTRICTED AREAS.

LAND MANAGER:

ALLAN ENSMINGER (337) 462-0782

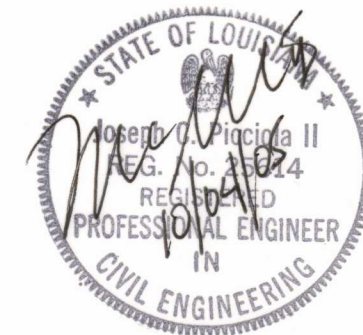

AS BUILT

REVISIONS:

DATE	REVISIONS
04-28-05	ADJUSTED QUANTITIES, PLAN CHANGES
10-03-05	AS BUILT

PICCIOLA & ASSOCIATES, INC.
NAVAL ARCHITECTS
CIVIL ENGINEERS
LAND SURVEYORS
MARINE ENGINEERS
P.O. BOX 687
CUT OFF, LOUISIANA 70345
(985) 632-5786



LA. DEPT. OF NATURAL RESOURCES
COASTAL ENGINEERING DIVISION
SUMMARY OF ESTIMATED QUANTITIES
GENERAL AND TECHNICAL NOTES

DESIGNED BY:	J.C.P.
DRAWN BY:	L.M.C.
CHECKED BY:	J.C.P.
DATE:	1-25-05
SCALE:	SHOWN
SHEET NO.	2 OF 8



NOTE:
 HORIZONTAL CONTROL IS BASED ON NAD 83 - LOUISIANA SOUTH ZONE (1702) FEET
 VERTICAL CONTROL IS BASED ON NAVD 88 IN FEET

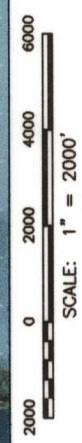

DESCRIPTION OF THE BENCHMARKS ON WHICH THE SURVEY IS BASED:
 NGS STYLE FLOATING SLEEVE MONUMENT: STAINLESS STEEL SECTIONAL RODS DRIVEN TO REFUSAL WITHIN A GREASED SLEEVE AND SAND FILLED 6" PVC PIPE WITH PROTECTIVE COVER AND IS SET FLUSH WITH THE GROUND.

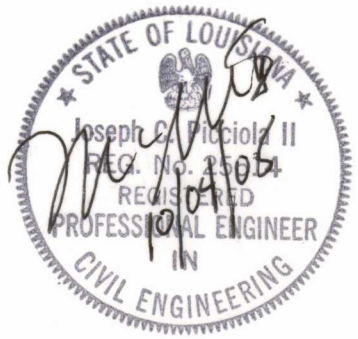

AS BUILT

NAME/STAMPING	LATITUDE (NAD 1983)	LONGITUDE (NAD 1983)	"X" (NAD 1983)	"Y" (NAD 1983)	ELEVATION (N.A.V.D) (VERT. 198)
AT04-SM-03	29°19'36.257014"N	91°16'41.100726"W	3,298,439.70	300,664.12	3.54 FEET
TE26-SM-01	29°17'06.548688"N	91°16'54.716855"W	3,297,241.21	285,540.95	1.09 FEET
TE22-SM-01	29°15'31.488404"N	91°11'06.170200"W	3,328,119.41	275,965.43	1.98 FEET

DRAWING PLOTTED AT HALF-SCALE

POINT AU FER ISLAND - BREACH REPAIRS
PROJECT TE-22
TERREBONNE PARISH, LOUISIANA

LA. DEPT. OF NATURAL RESOURCES
COASTAL ENGINEERING DIVISION

DESIGNED BY: J.C.P.
 DRAWN BY: L.M.C.
 CHECKED BY: J.C.P.

DATE: 1-25-05

SCALE: SHOWN

SHEET NO. **3** of **8**

PICCIOLA & ASSOCIATES, INC.
 NAVAL ARCHITECTS
 MARINE ENGINEERS
 P.O. BOX 687
 CUT OFF, LOUISIANA 70345
 (985) 632-5786

REVISIONS:

DATE	REMARKS
04-28-05	ADDED SITE PLAN CHANGES
10-03-05	AS BUILT

C:\work\02040401-DNR-Project-Plans\AS BUILT-10-03-05\04-Site-Plans\01-Rev-Sites-Combined\01-Rev-01-Sites-Combined-02040401.dwg, Mobil Canal Breach, 10/4/2005 7:

POINT AU FER ISLAND - BREACH REPAIR
PROJECT TE-22
TERREBONNE PARISH, LOUISIANA

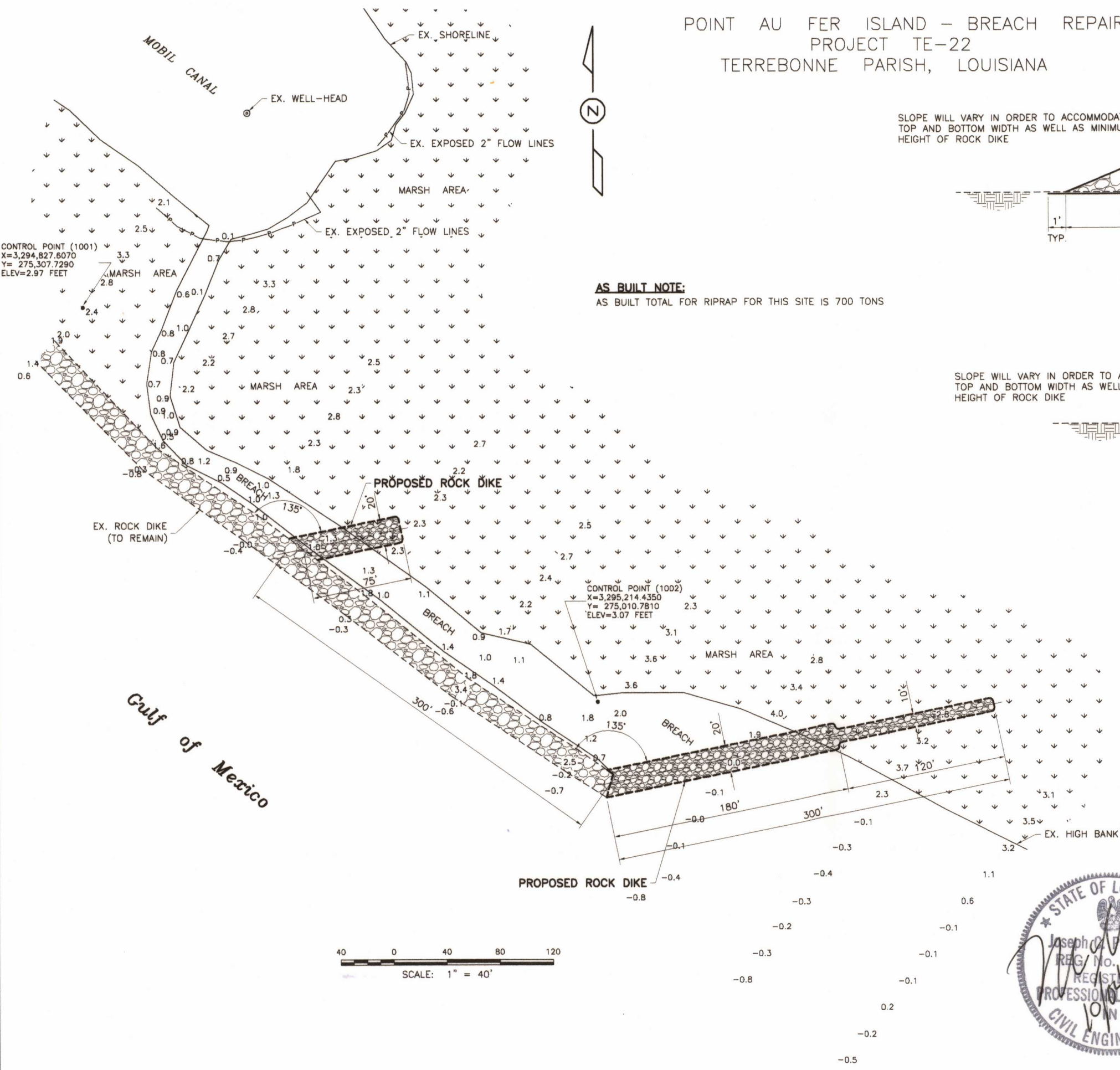

AS BUILT NOTE:
AS BUILT TOTAL FOR RIPRAP FOR THIS SITE IS 700 TONS

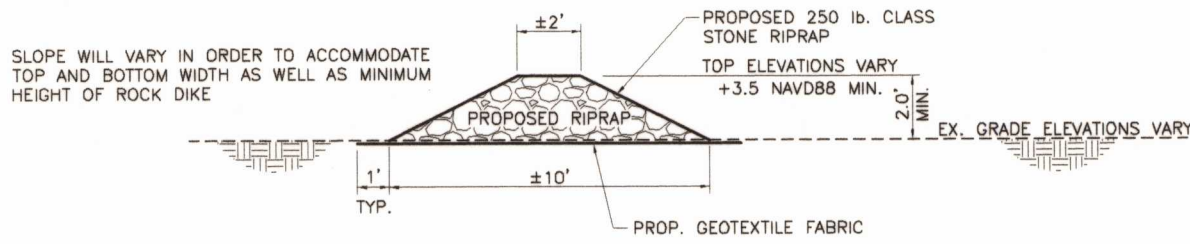
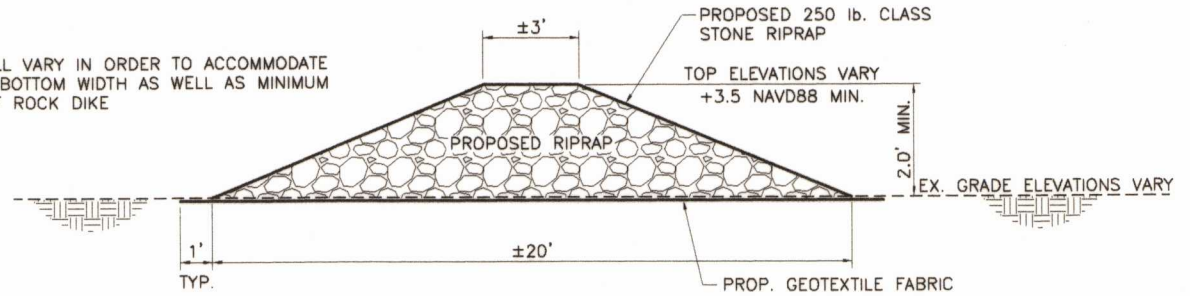

- CONSTRUCTION NOTES:**
1. GEOTEXTILE FABRIC SHALL HAVE A MINIMUM 5' OVERLAP AT THE ANY INTERSECTIONS.
 2. CONTRACTOR MAY HAVE TO REMOVE AND REPLACE SOME EXISTING RIPRAP IN ORDER TO MAKE A SMOOTH TRANSITION INTO THE EXISTING RIPRAP.
 3. SIZE AND TYPE OF RIPRAP SHALL BE 250 lb. CLASS STONE.
 4. CONTRACTOR SHALL FOLLOW THE CONTOUR OF EXISTING GRADE. NO EXISTING MATERIAL SHALL BE CUT OR REMOVED.
 5. ACCESS TO THIS SITE SHALL BE LIMITED TO GULF SIDE ONLY.

- CONTROL NOTES:**
1. HORIZONTAL CONTROL IS BASED ON NAD 83 - LOUISIANA SOUTH ZONE (1702) FEET
VERTICAL CONTROL IS BASED ON NAVD 88 IN FEET
 2. CONTROL POINTS SET BY OUR SURVEYOR AT EACH SITE CONSIST OF 1"x4' LONG GALVANIZED IRON PIPES DRIVEN TO WITHIN 1" FROM BEING FLUSH WITH GROUND.

- GENERAL NOTES:**
1. PRIOR TO BEGINNING ANY WORK, CONTRACTOR SHALL BE RESPONSIBLE FOR THE LOCATION OF ANY SUB-SURFACE PIPELINES OR STRUCTURES THAT MAY BE AT OR NEAR EACH SITE. CONTRACTOR SHALL WORK CLOSELY WITH ANY COMPANY THAT MAY HAVE SUCH PIPELINES OR STRUCTURES IN THE AREA. CONTRACTOR SHALL CONTACT LOUISIANA ONE CALL 72 HOURS PRIOR TO CONSTRUCTION AT 1-800-272-3020.
 2. SEE SHEET 2 FOR ADDITIONAL GENERAL AND TECHNICAL NOTES.

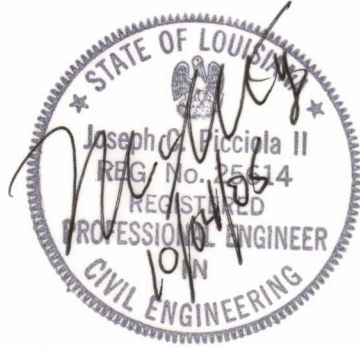

AS BUILT

DRAWING PLOTTED AT HALF-SCALE

REVISIONS:	DATE:	REMARKS:
	04-28-05	PLAN CHANGES
	10-03-05	AS BUILT
PICCIOLA & ASSOCIATES, INC. NAVAL ARCHITECTS MARINE ENGINEERS CIVIL ENGINEERS LAND SURVEYORS P.O. BOX 687 CUT OFF, LOUISIANA 70345 (985) 632-5786		
LA. DEPT. OF NATURAL RESOURCES COASTAL ENGINEERING DIVISION SITE PLAN - MOBIL CANAL BREACH		
DESIGNED BY:	J.C.P.	
DRAWN BY:	L.M.C.	
CHECKED BY:	J.C.P.	
DATE:	1-25-05	
SCALE:	SHOWN	
SHEET NO.	4 OF 8	

C:\work\02040401-DNR-Project-Plans\AS BUILT-10-03-05\04-Site-Plans\01-Rev-Sites-Combined\01-Rev-Sites-Combined-02040401.dwg, Plug 4A, 10/4/2005 7:14:58 AM,

POINT AU FER ISLAND - BREACH REPAIRS
PROJECT TE-22
TERREBONNE PARISH, LOUISIANA

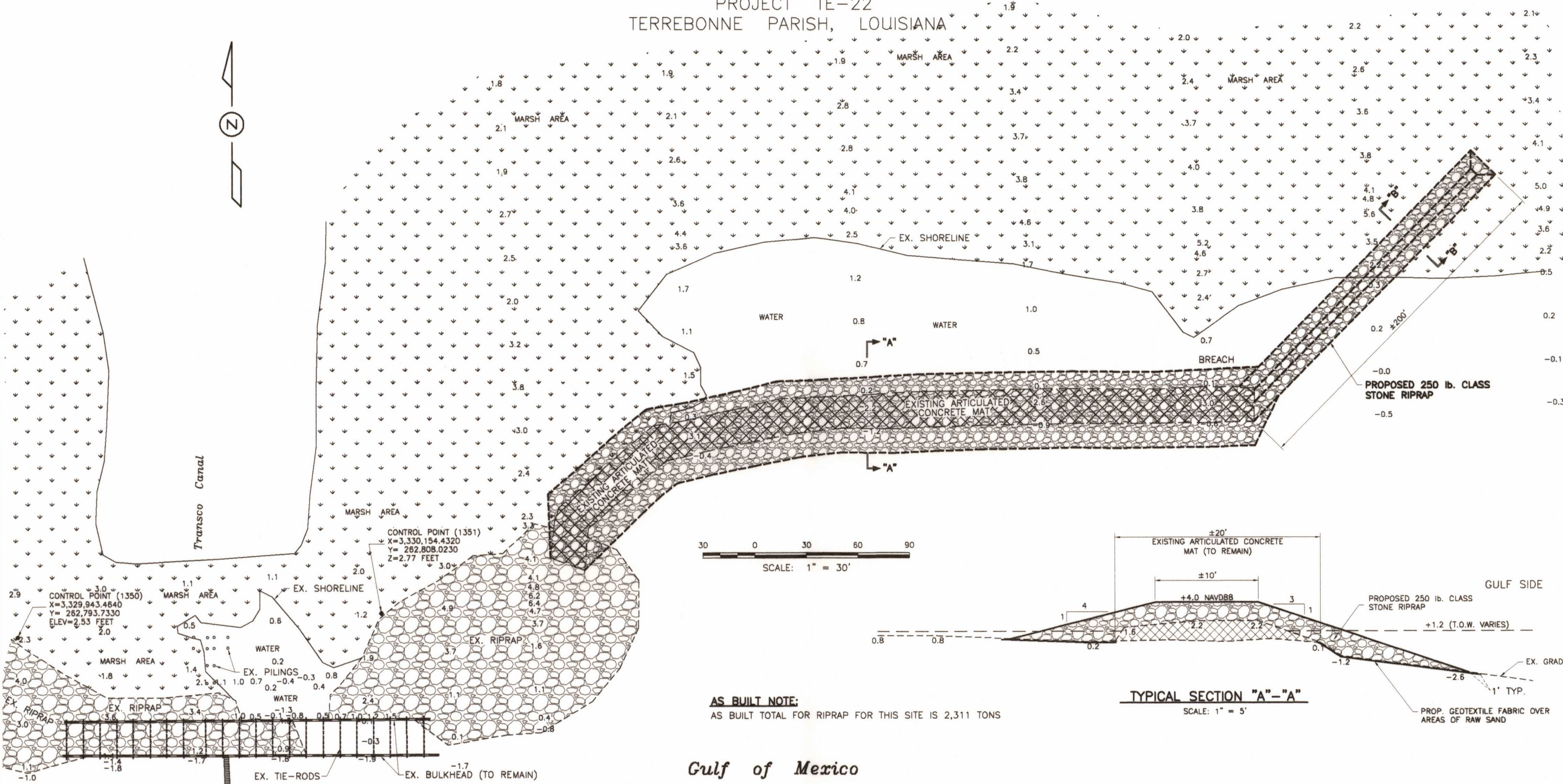

GENERAL NOTES:

- PRIOR TO BEGINNING ANY WORK, CONTRACTOR SHALL BE RESPONSIBLE FOR THE LOCATION OF ANY SUB-SURFACE PIPELINES OR STRUCTURES THAT MAY BE AT OR NEAR EACH SITE. CONTRACTOR SHALL WORK CLOSELY WITH ANY COMPANY THAT MAY HAVE SUCH PIPELINES OR STRUCTURES IN THE AREA. CONTRACTOR SHALL CONTACT LOUISIANA ONE CALL 72 HOURS PRIOR TO CONSTRUCTION AT 1-800-272-3020.
- SEE SHEET 2 FOR ADDITIONAL GENERAL AND TECHNICAL NOTES.

CONTROL NOTES:

- HORIZONTAL CONTROL IS BASED ON NAD 83 - LOUISIANA SOUTH ZONE (1702) FEET
VERTICAL CONTROL IS BASED ON NAVD 88 IN FEET
- CONTROL POINTS SET BY OUR SURVEYOR AT EACH SITE CONSIST OF 1"x4" LONG GALVANIZED IRON PIPES DRIVEN TO WITHIN 1" FROM BEING FLUSH WITH GROUND.

CONSTRUCTION NOTES:

- GEOTEXTILE FABRIC SHALL HAVE A MINIMUM 5' OVERLAP AT THE ANY INTERSECTIONS.
- GEOTEXTILE FABRIC SHALL BE INSTALLED OVER ANY AREAS OF EXPOSED SAND MATERIAL PRIOR TO INSTALLING NEW RIPRAP.
- CONTRACTOR SHALL MAKE EVERY EFFORT TO LEAVE EXISTING RIPRAP IN PLACE. IN SOME CASES CONTRACTOR MAY HAVE TO REMOVE AND REPLACE SOME EXISTING RIPRAP IN ORDER TO MAKE A SMOOTH TRANSITION INTO THE EXISTING RIPRAP.
- RIPRAP SHALL BE STONE. SEE DETAILS FOR SIZES.
- THE EXISTING SHEET METAL BULKHEAD AND TIE-ROD SYSTEM IS IN POOR CONDITION. THE ENTIRE STRUCTURE SHALL REMAIN IN PLACE.
- ACCESS TO THIS SITE SHALL BE LIMITED TO GULF SIDE ONLY.

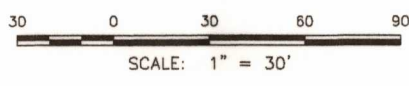

AS BUILT NOTE:
AS BUILT TOTAL FOR RIPRAP FOR THIS SITE IS 2,311 TONS

Gulf of Mexico

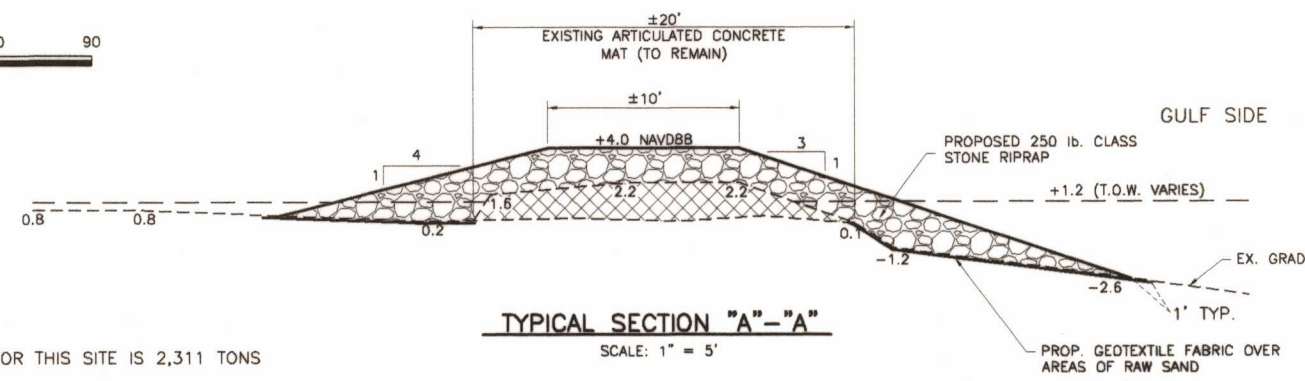
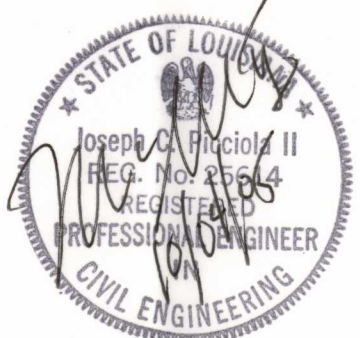

TYPICAL SECTION "A"- "A"
SCALE: 1" = 5'

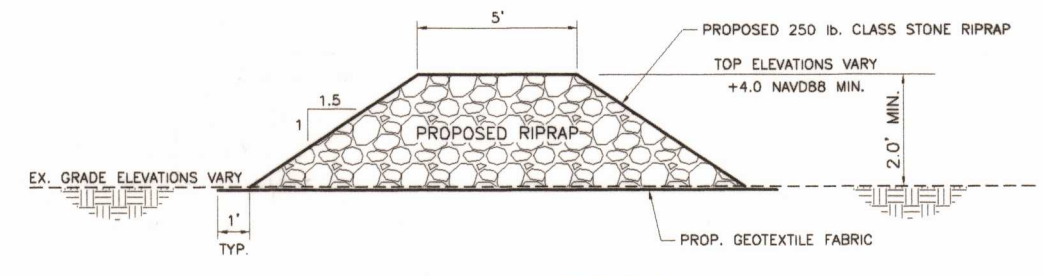

TYPICAL SECTION "B"- "B"
SCALE: 1" = 3'

AS BUILT

DRAWING PLOTTED AT HALF-SCALE

REVISIONS:	DATE:	REMARKS:
	04-28-05	PLAN CHANGES
	10-03-05	AS BUILT
PICCIOLA & ASSOCIATES, INC. NAVAL ARCHITECTS MARINE ENGINEERS CIVIL ENGINEERS LAND SURVEYORS P.O. BOX 887 CUT OFF, LOUISIANA 70345 (985) 632-5786		
LA. DEPT. OF NATURAL RESOURCES COASTAL ENGINEERING DIVISION SITE PLAN - PLUG 4A		
DESIGNED BY:	J.C.P.	
DRAWN BY:	L.M.C.	
CHECKED BY:	J.C.P.	
DATE:	1-25-05	
SCALE:	SHOWN	
SHEET NO.	5 of 8	

C:\work\02040401-DNR-Project-Plans\AS BUILT-10-03-05\04-Site-Plans\01-Rev-Sites-Combined\01-Rev-01-Sites-Combined-02040401.dwg, Plug 8, 10/4/2005 7:15:28 AM, la

POINT AU FER ISLAND - BREACH REPAIRS
PROJECT TE-22
TERREBONNE PARISH, LOUISIANA

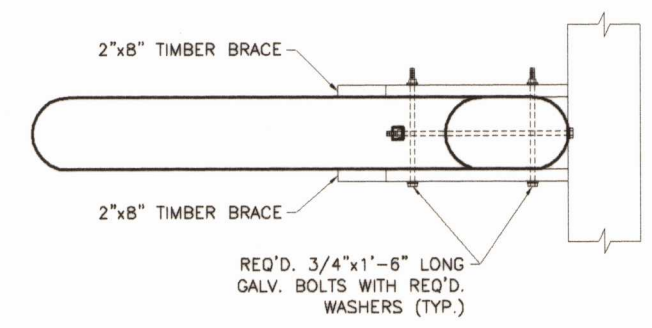
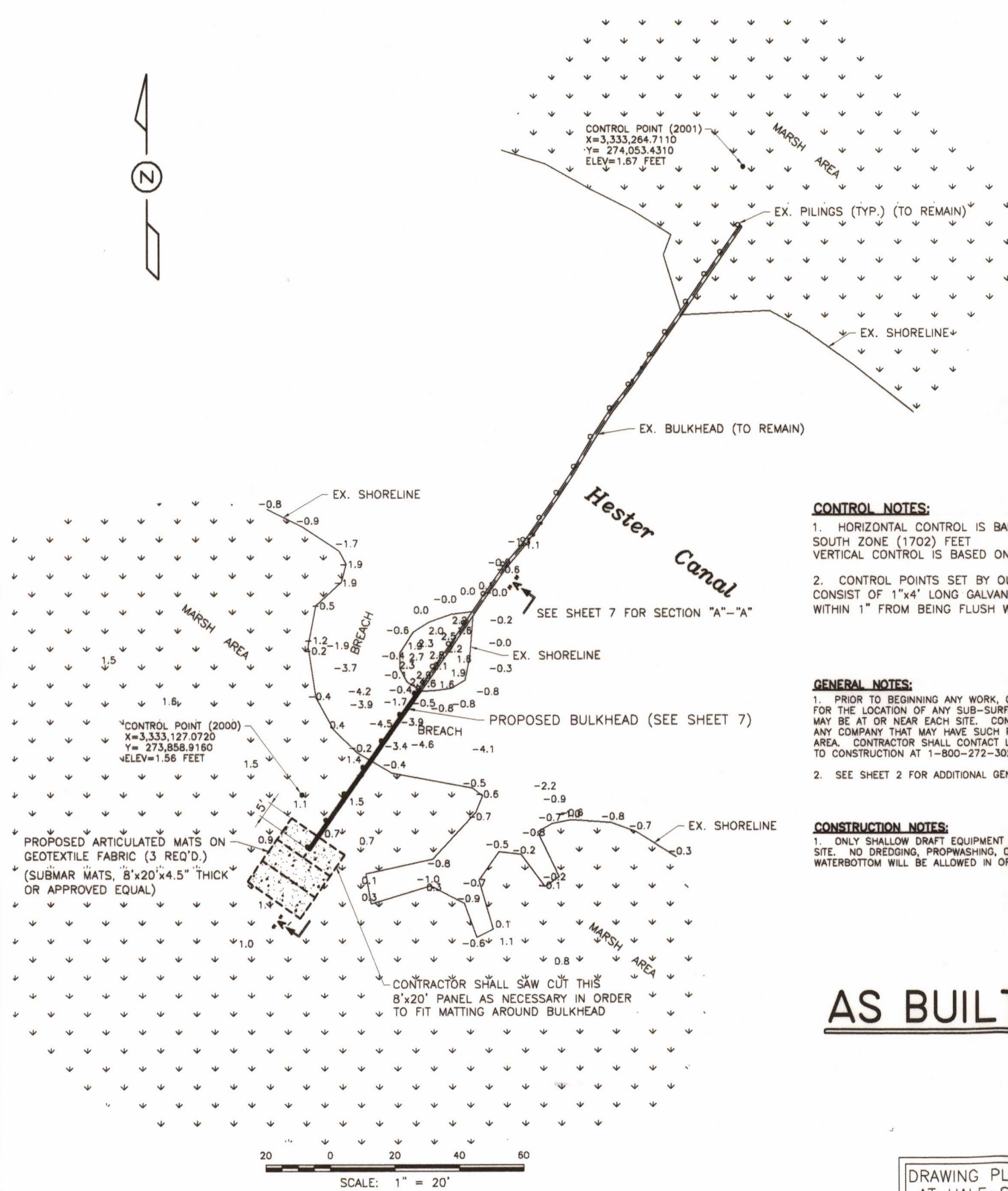

PLAN VIEW
SCALE: 3/4" = 1'-0"

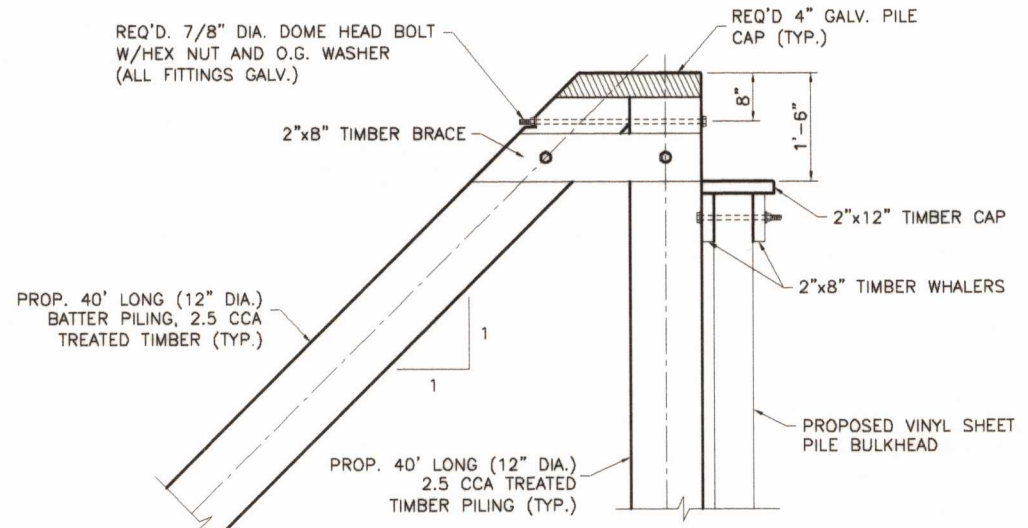

TYPICAL BATTER PILE DETAIL
SCALE: 3/4" = 1'-0"
SEE SHEET 7

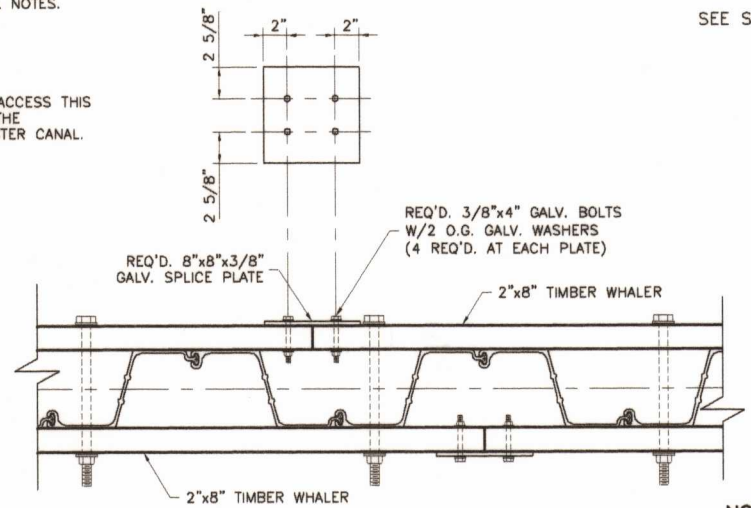

TYPICAL BUTT SPLICE DETAIL
SCALE: 1 1/2" = 1'-0"

- CONTROL NOTES:**
- HORIZONTAL CONTROL IS BASED ON NAD 83 - LOUISIANA SOUTH ZONE (1702) FEET
VERTICAL CONTROL IS BASED ON NAVD 88 IN FEET
 - CONTROL POINTS SET BY OUR SURVEYOR AT EACH SITE CONSIST OF 1"x4" LONG GALVANIZED IRON PIPES DRIVEN TO WITHIN 1" FROM BEING FLUSH WITH GROUND.
- GENERAL NOTES:**
- PRIOR TO BEGINNING ANY WORK, CONTRACTOR SHALL BE RESPONSIBLE FOR THE LOCATION OF ANY SUB-SURFACE PIPELINES OR STRUCTURES THAT MAY BE AT OR NEAR EACH SITE. CONTRACTOR SHALL WORK CLOSELY WITH ANY COMPANY THAT MAY HAVE SUCH PIPELINES OR STRUCTURES IN THE AREA. CONTRACTOR SHALL CONTACT LOUISIANA ONE CALL 72 HOURS PRIOR TO CONSTRUCTION AT 1-800-272-3020.
 - SEE SHEET 2 FOR ADDITIONAL GENERAL AND TECHNICAL NOTES.
- CONSTRUCTION NOTES:**
- ONLY SHALLOW DRAFT EQUIPMENT SHALL BE USED TO ACCESS THIS SITE. NO DREDGING, PROWASHING, OR DISTURBANCE OF THE WATERBOTTOM WILL BE ALLOWED IN ORDER TO ACCESS HESTER CANAL.

AS BUILT

DRAWING PLOTTED
AT HALF-SCALE

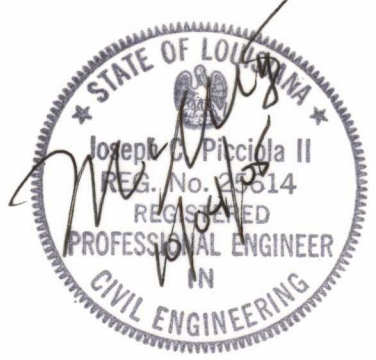

- NOTES:**
- BUTT SPLICES SHALL BE INSTALLED ON BOTH TOP AND BOTTOM WHALERS AT EVERY END TO END CONNECTION.
 - FOR ILLUSTRATION PURPOSES, THE 2"x12" TIMBER CAP WAS NOT SHOWN.

REVISIONS:	DATE:	REMARKS:
	01-28-05	ADJUSTED PAD, PLAN CHANGES
	10-03-05	AS BUILT
PICCIOLA & ASSOCIATES, INC. NAVAL ARCHITECTS LAND SURVEYORS MARINE ENGINEERS P.O. BOX 687 CUT OFF, LOUISIANA 70345 (985) 632-5786		
LA. DEPT. OF NATURAL RESOURCES COASTAL ENGINEERING DIVISION SITE PLAN - PLUG 8		
DESIGNED BY:	J.C.P.	
DRAWN BY:	L.M.C.	
CHECKED BY:	J.C.P.	
DATE:	1-25-05	
SCALE:	SHOWN	
SHEET NO.	6 OF 8	

C:\work\02040401-DNR-Project-Plans\AS BUILT-10-03-05\05-Details\01-Detail-Sht-02040401.dwg, Sheet 07, 10/4/2005 7:20:17 AM, Larry

POINT AU FER ISLAND - BREACH REPAIRS
 PROJECT TE-22
 TERREBONNE PARISH, LOUISIANA

NOTE:
 THE PROPOSED BULKHEAD SHALL NOT BE ATTACHED TO THE EXISTING BULKHEAD. IT SHALL BE FIT FLUSH WITH THE EXISTING BULKHEAD.

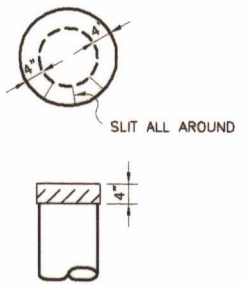
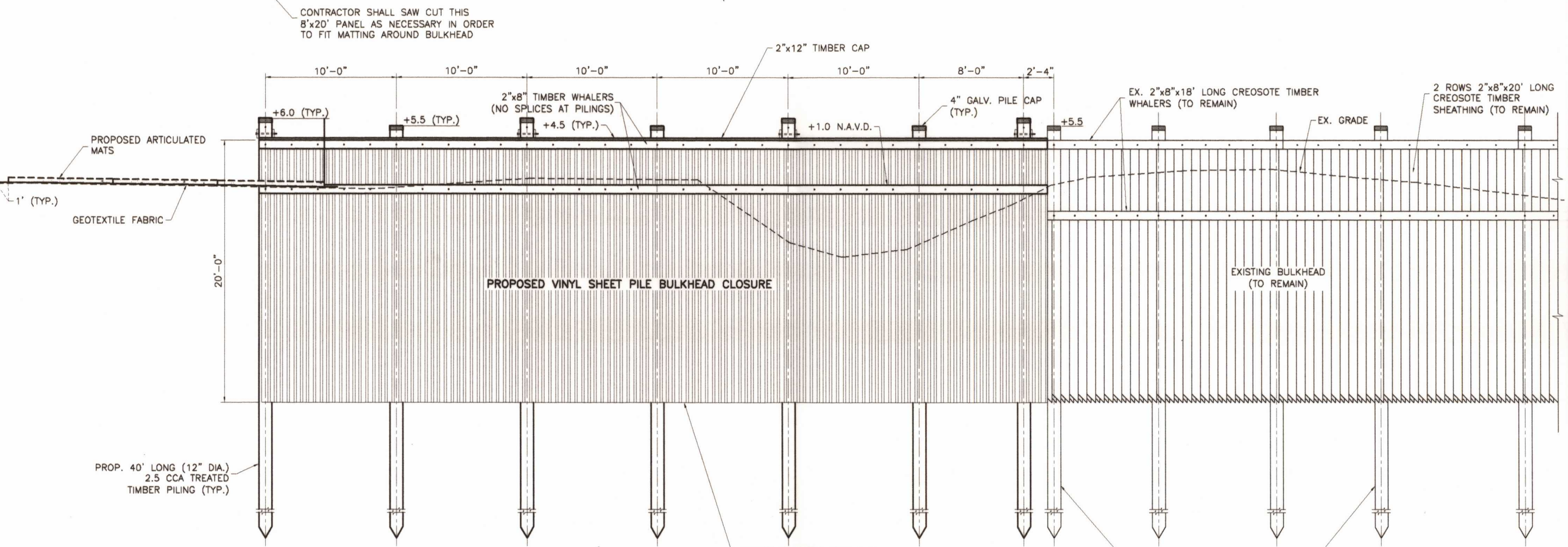
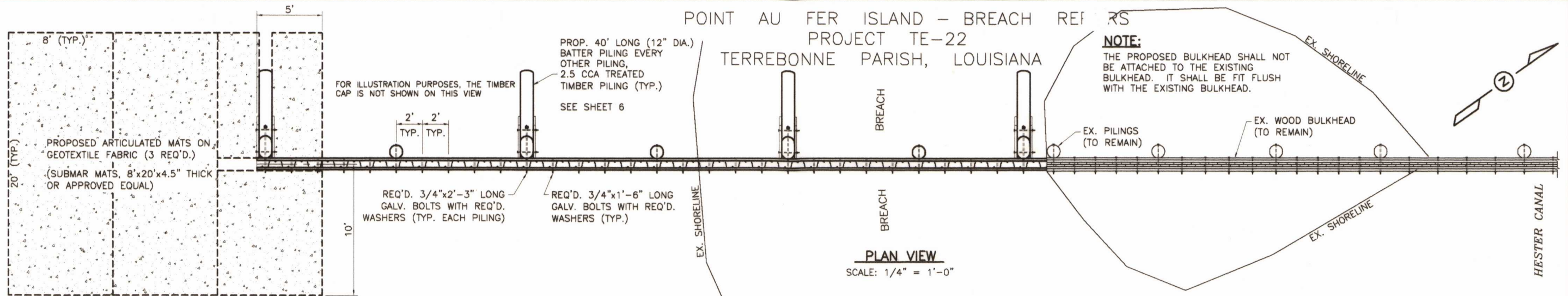

NOTES:
 PLACE TWO LAYERS OF HEAVY CANVAS SIZE 20"x20" SATURATED WITH KARNAK #83 OVER TOP OF ALL PILES. THEN 24"x24" GALVANIZED SHEET METAL NO. 26 GA. PLACED OVER TOP OF ALL PILES AND BENT AS SHOWN BY DOTTED LINES AND NAILED TO THE PILES WITH 2" GALVANIZED ROOFING NAILS.

MARK OUTLINE OF INDIVIDUAL PILE TOP AND CUT GALV. SHEET METAL 4" OUTSIDE PILE LINE, SLIT METAL DIAGONALLY @ 4" SPACES AS SHOWN.

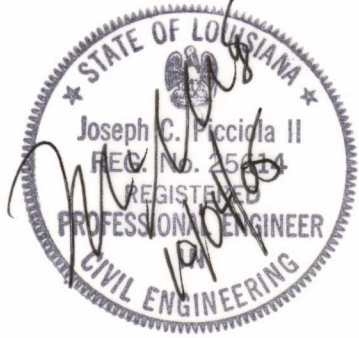

SECTION "A" - "A"
 SCALE: 1/4" = 1'-0"
 SEE SHEET 6

AS BUILT

- GENERAL NOTES:**
1. TIMBER CAP AND TOP WHALER SHALL BE 0.8 CCA TREATED TIMBER.
 2. THE BOTTOM WHALER SHALL BE 2.5 CCA TREATED TIMBER.
 3. THE TIMBER CAP SHALL BE NAILED TO THE TOP WHALERS USING 60d GALVANIZED NAILS SPACED AT 12" O.C. WOOD GRAIN FOR TIMBER CAP SHALL BE CUPPED FACING DOWNWARD.
 4. ALL HARDWARE SHALL BE GALVANIZED.
 5. CONTRACTOR SHALL CONSTRUCT THE NEW BULKHEAD CLOSURE USING THE SAME ELEVATIONS OF THE EXISTING STRUCTURE AS SHOWN.

DRAWING PLOTTED AT HALF-SCALE

REVISIONS:	REMARKS:
DATE:	SCOUR PAD, PLAN CHANGES
04-28-05	10-03-05
10-03-05	AS BUILT

PICCIOLA & ASSOCIATES, INC.
 NAVAL ARCHITECTS
 MARINE ENGINEERS
 CIVIL ENGINEERS
 LAND SURVEYORS
 P.O. BOX 687
 COTEAU, LOUISIANA 70345
 (985) 632-5786

L.A. DEPT. OF NATURAL RESOURCES
 COASTAL ENGINEERING DIVISION
 VINYL BULKHEAD DETAILS - PLUG 8

DESIGNED BY: J.C.P.
 DRAWN BY: L.M.C.
 CHECKED BY: J.C.P.
 DATE: 1-25-05
 SCALE: SHOWN
 SHEET NO. 7 OF 8

C:\work\02040401-DNR-Project-Plans\AS BUILT-10-03-05\04-Site-Plans\01-Rev-Sites-Combined\01-Rev-01-Sites-Combined-02040401.dwg, Weir No. 3, 10/4/2005 7:16:36 A

POINT AU FER ISLAND - BREACH REPAIRS
PROJECT TE-22
TERREBONNE PARISH, LOUISIANA



AS BUILT NOTE:
AS BUILT TOTAL FOR RIPRAP FOR THIS SITE IS 325 TONS

MARSH AREA

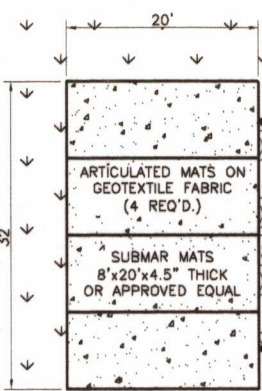

PROPOSED 250 lb. CLASS
STONE RIPRAP

EXISTING RIPRAP WEIR TO REMAIN
(DOTD 250 CLASS)

EXISTING RIPRAP WEIR TO REMAIN
(DOTD 250 CLASS)

MARSH AREA

APPROX. SHOULDERLINE

NOTE:
ALL TOPOGRAPHY IS APPROXIMATE

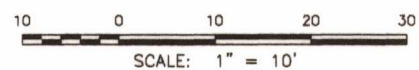

CONTROL NOTES:

- HORIZONTAL CONTROL IS BASED ON NAD 83 - LOUISIANA SOUTH ZONE (1702) FEET
VERTICAL CONTROL IS BASED ON NAVD 88 IN FEET

GENERAL NOTES:

- PRIOR TO BEGINNING ANY WORK, CONTRACTOR SHALL BE RESPONSIBLE FOR THE LOCATION OF ANY SUB-SURFACE PIPELINES OR STRUCTURES THAT MAY BE AT OR NEAR EACH SITE. CONTRACTOR SHALL WORK CLOSELY WITH ANY COMPANY THAT MAY HAVE SUCH PIPELINES OR STRUCTURES IN THE AREA. CONTRACTOR SHALL CONTACT LOUISIANA ONE CALL 72 HOURS PRIOR TO CONSTRUCTION AT 1-800-272-3020.
- SEE SHEET 2 FOR ADDITIONAL GENERAL AND TECHNICAL NOTES.

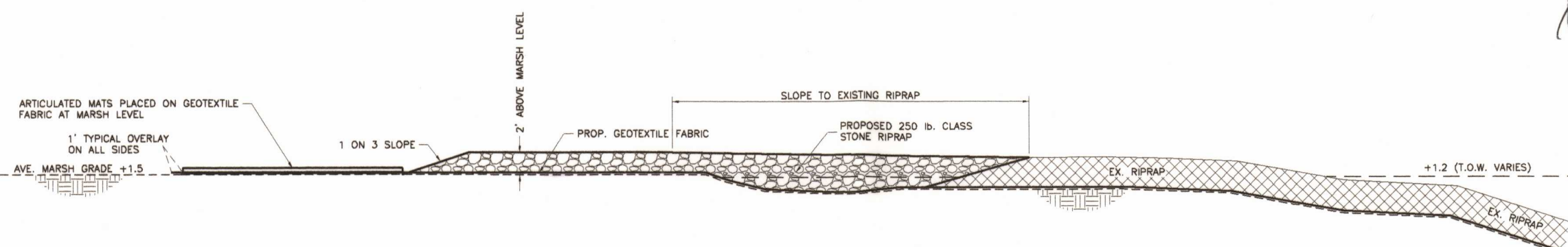

TYPICAL SECTION
SCALE: 1" = 6'



AS BUILT

DRAWING PLOTTED
AT HALF-SCALE

REVISIONS:		PICCIOLA & ASSOCIATES, INC. NAVAL ARCHITECTS LAND SURVEYORS MARINE ENGINEERS P.O. BOX. 887 CUT OFF, LOUISIANA 70345 (985) 632-5786
DATE	REMARKS	
10-03-05	AS BUILT	
L.A. DEPT. OF NATURAL RESOURCES COASTAL ENGINEERING DIVISION		SITE PLAN - WEIR NO. 3
DESIGNED BY:	J.C.P.	
DRAWN BY:	L.M.C.	
CHECKED BY:	J.C.P.	
DATE:	1-25-05	
SCALE:	SHOWN	
SHEET NO.	8 OF 8	