

PLAN VIEW	
<< LINE 101	Navigation trackline with name, direction run, fix, and fix number
Big Point - 10000000	Near shore mag trackline with name, direction run, fix, and fix number
○	Surface location of well

TBM 3.42' (90d NAIL)
X= 3,748,797.23' (83)
Y= 631,831.15' (83)
Lat= 30°13'44.724"N
Lon= 89°51'05.322"W
X= 2,467,995.12' (27)
Y= 571,123.43' (27)
Lat= 30°13'44.018"N
Lon= 89°51'05.085"W

1934 B TIDAL (NGS UPDATE) +2.50' EL.
X= 3,748,804.23' (83)
Y= 631,798.41' (83)
Lat= 30°13'44.309"N
Lon= 89°51'05.247"W
X= 2,468,002.12' (27)
Y= 571,090.89' (27)
Lat= 30°13'43.693"N
Lon= 89°51'05.010"W

Preliminary

GEODETIC DATUM: NAD 83
ELLIPSOID: GRS 80
GRID UNITS: US SURVEY FEET
PROJECTION: LAMBERT CONFORMAL CONIC
ZONE: LOUISIANA SOUTH SPCS
CENTRAL MERIDIAN: 91°20'W
FALSE EASTING: 3,280,833.33 FEET at C.M.
FALSE NORTHING: 0.00 FEET at 28° 30' N
VERTICAL DATUM: NAVD 88 - GEOID 2009

RONALD E. PRATHER
PROFESSIONAL LAND SURVEYOR
LOUISIANA REGISTRATION NO. 4643

ISSUE	DATE	DESCRIPTION	DRAWN	INTERP	CHECKED
1	Aug. 8, 2014	Preliminary PDF issue with report	AMM, TRB	SPC, RFW	D. Pierrotte

CONTRACT NO. 2503-14-23

2013 AERIAL PHOTO
1000' 0' 1000'
SCALE IN FEET



COASTAL PROTECTION AND
RESTORATION AUTHORITY
450 LAUREL STREET
BATON ROUGE, LOUISIANA 70801

PREPARED BY
CCT Technology
SURVEY SERVICES
705 KILPATRICK DRIVE, SUITE 100, NEW ORLEANS, LA 70115
LA REGISTRATION NUMBER: 30

JOB NO. 140619
DATE: Aug. 8, 2014

POST-PLOT MAP
BAYOU BONFOUCA MARSH CREATION
STATE PROJECT NUMBER (PO-104)
ST. TAMMANY PARISH, LOUISIANA

FILENAME: 140619.DWG **SHEET 1 of 11**

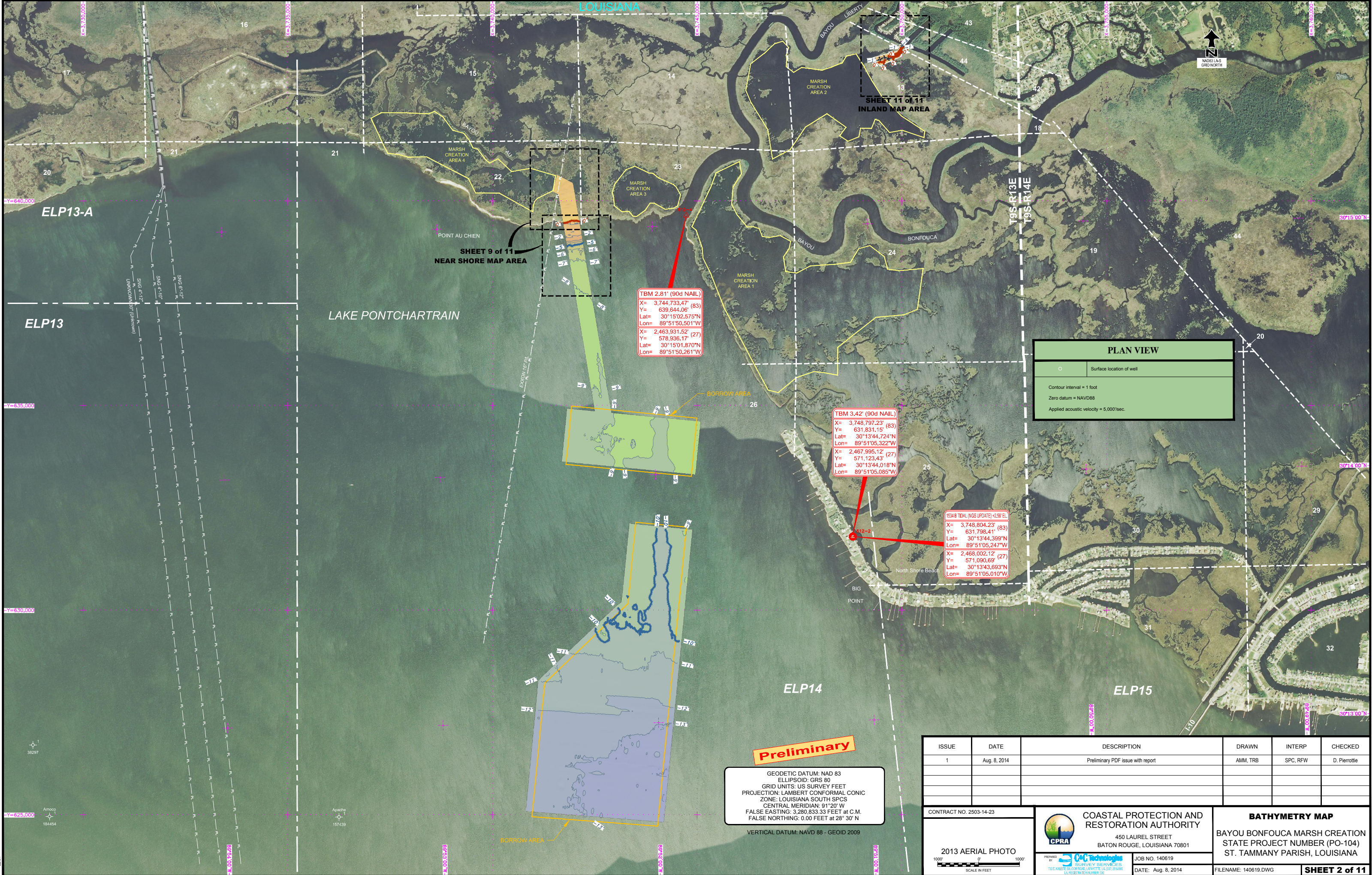

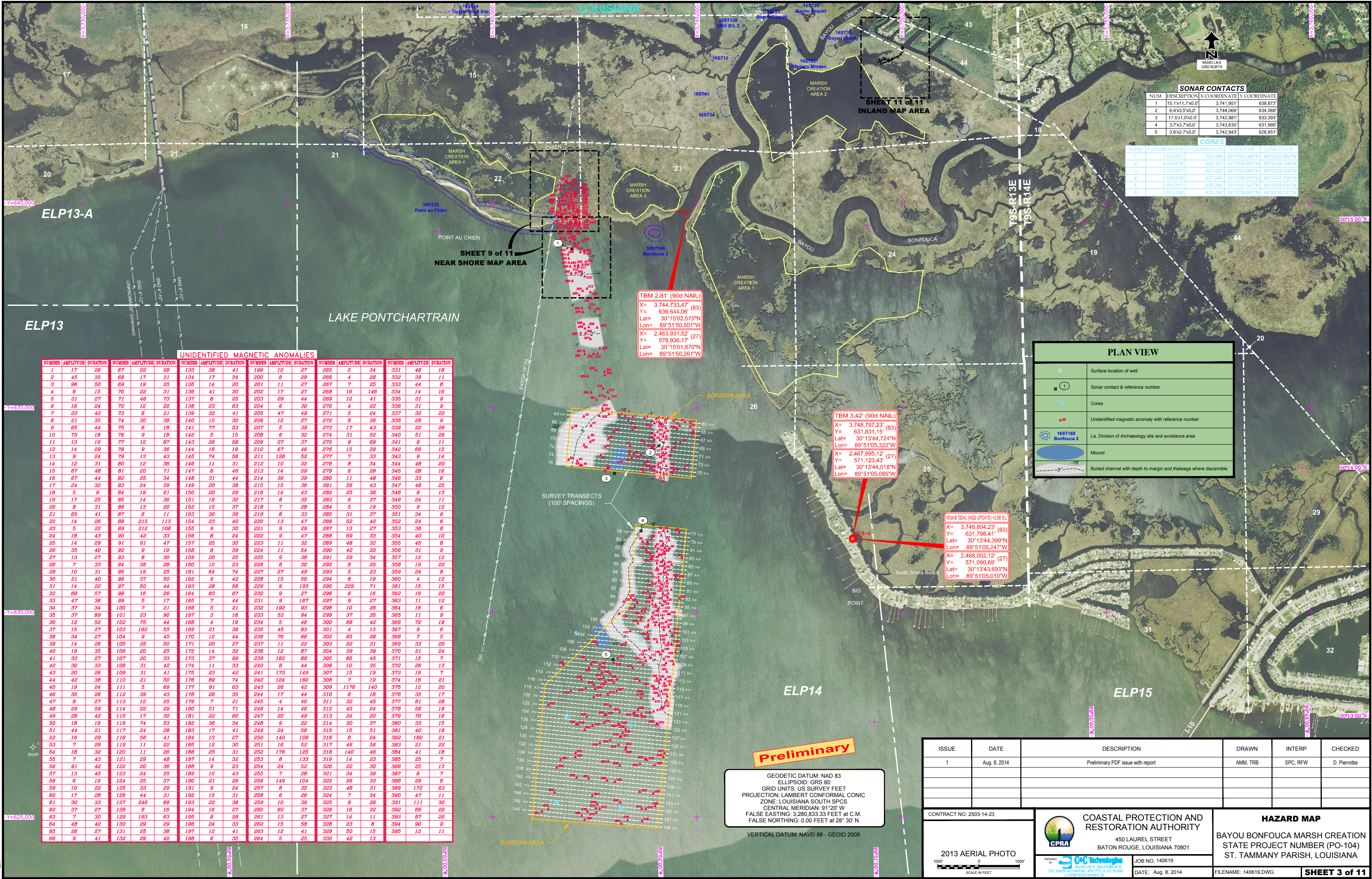

SONAR CONTACTS			
NUM.	DESCRIPTION	X COORDINATE	Y COORDINATE
1	15.1x11.7x0.0'	3,741,951'	638,872'
2	6.4x3.5x0.0'	3,744,069'	634,069'
3	17.5x1.0x0.0'	3,742,981'	633,393'
4	3.7x3.7x0.0'	3,743,630'	631,986'
5	3.6x2.7x0.0'	3,742,943'	628,851'

CORES				
POINT	X COORDINATE	Y COORDINATE	LATITUDE	LONGITUDE
1	3,742,051'	629,488'	30°13'22.388"N	89°52'22.562"W
2	3,743,819'	629,337'	30°13'20.891"N	89°52'04.709"W
3	3,741,811'	627,422'	30°13'01.968"N	89°52'25.586"W
4	3,743,376'	627,240'	30°12'59.971"N	89°52'07.790"W
5	3,741,571'	625,356'	30°12'41.547"N	89°52'28.634"W
6	3,743,139'	625,204'	30°12'39.851"N	89°52'10.782"W

TBM 2.81' (90d NAIL)
X= 3,744,733.47 (83)
Y= 639,844.06
Lat= 30°15'02.575"N
Lon= 89°51'50.501"W

X= 2,463,931.52 (27)
Y= 578,936.17
Lat= 30°15'01.870"N
Lon= 89°51'50.261"W

TBM 3.42' (90d NAIL)
X= 3,748,797.23' (83)
Y= 631,831.15'
Lat= 30°13'44.724"N
Lon= 89°51'05.322"W

X= 2,467,995.12' (27)
Y= 571,123.43'
Lat= 30°13'44.018"N
Lon= 89°51'05.085"W

1934 B TIDAL (NGS UPDATE) ±2.50' EL.
X= 3,748,804.23' (83)
Y= 631,798.41'
Lat= 30°13'44.399"N
Lon= 89°51'05.247"W

X= 2,468,002.12' (27)
Y= 571,090.69'
Lat= 30°13'43.693"N
Lon= 89°51'05.010"W

PLAN VIEW	
	Surface location of well
	Sonar contact & reference number
	Cores
	Unidentified magnetic anomaly with reference number
	L.A. Division of Archaeology site and avoidance area
	Mound
	Buried channel with depth to margin and thalwegs where discernible

UNIDENTIFIED MAGNETIC ANOMALIES											
NUMBER	AMPLITUDE	DURATION	NUMBER	AMPLITUDE	DURATION	NUMBER	AMPLITUDE	DURATION	NUMBER	AMPLITUDE	DURATION
1	17	26	67	22	28	133	38	41	199	10	27
2	45	35	68	17	31	134	17	34	200	8	29
3	96	50	69	19	25	135	14	20	201	11	27
4	6	15	70	22	31	136	41	30	202	17	27
5	31	27	71	46	73	137	8	25	203	29	44
6	16	24	72	12	22	138	23	63	204	6	30
7	23	42	73	8	21	139	32	41	205	47	49
8	21	35	74	30	38	140	10	30	206	12	27
9	65	44	75	6	18	141	77	53	207	5	39
10	73	18	76	9	18	142	5	15	208	6	32
11	13	19	77	12	87	143	26	58	209	27	37
12	14	29	78	9	36	144	18	19	210	67	46
13	9	24	79	13	43	145	74	56	211	128	52
14	12	31	80	12	36	146	11	31	212	10	32
15	67	48	81	20	71	147	8	46	213	14	59
16	67	44	82	25	34	148	31	44	214	36	39
17	24	32	83	24	39	149	20	38	215	15	36
18	5	9	84	19	61	150	20	29	216	14	43
19	17	25	85	14	36	151	19	30	217	8	35
20	8	31	86	13	20	152	15	37	218	7	28
21	65	41	87	6	11	153	30	36	219	8	33
22	14	26	88	215	113	154	23	40	220	13	47
23	5	22	89	212	108	155	9	30	221	9	29
24	18	43	90	42	33	156	8	24	222	9	47
25	14	29	91	61	47	157	25	30	223	11	32
26	35	40	92	9	19	158	8	39	224	11	54
27	13	27	93	8	30	159	20	25	225	9	38
28	7	33	94	36	26	160	10	23	226	8	30
29	10	31	95	19	25	161	64	74	227	27	49
30	21	40	96	37	50	162	9	42	228	15	50
31	14	22	97	50	44	163	28	56	229	9	193
32	68	57	98	16	26	164	83	67	230	9	27
33	47	36	99	5	17	165	7	44	231	9	167
34	37	34	100	7	21	166	5	21	232	192	93
35	37	89	101	23	90	167	3	18	233	53	94
36	12	52	102	75	44	168	4	19	234	5	46
37	15	27	103	162	55	169	21	38	235	45	83
38	34	27	104	9	45	170	12	44	236	76	86
39	14	26	105	35	50	171	20	27	237	11	22
40	19	35	106	20	25	172	14	32	238	12	87
41	33	27	107	20	33	173	37	99	239	182	89
42	30	33	108	31	42	174	11	33	240	8	44
43	20	26	109	31	41	175	23	42	241	173	149
44	42	38	110	21	50	176	89	74	242	124	160
45	19	24	111	5	69	177	91	63	243	26	42
46	35	26	112	39	43	178	26	35	244	17	44
47	8	27	113	12	25	179	7	21	245	4	40
48	29	59	114	22	29	180	51	71	246	14	46
49	28	42	115	17	30	181	22	60	247	20	49
50	18	19	116	74	53	182	36	34	248	9	22
51	44	21	117	24	28	183	17	41	249	24	56
52	16	29	118	58	41	184	13	27	250	140	109
53	7	28	119	11	22	185	12	30	251	16	52
54	18	32	120	11	26	186	25	31	252	176	125
55	7	43	121	29	48	187	14	32	253	8	133
56	91	42	122	20	36	188	9	23	254	24	52
57	13	45	123	24	25	189	10	43	255	7	28
58	6	19	124	25	37	190	21	26	256	149	104
59	10	22	125	33	29	191	9	24	257	8	35
60	17	28	126	44	31	192	15	31	258	6	26
61	30	33	127	246	89	193	22	38	259	10	39
62	37	27	128	8	16	194	16	27	260	60	37
63	7	30	129	193	63	195	8	28	261	13	27
64	48	42	130	29	29	196	24	33	262	15	58
65	26	27	131	25	38	197	12	41	263	12	41
66	9	41	132	29	40	198	6	35	264	5	25

Preliminary

GEODETIC DATUM: NAD 83
ELLIPSOID: GRS 80
GRID UNITS: US SURVEY FEET
PROJECTION: LAMBERT CONFORMAL CONIC
ZONE: LOUISIANA SOUTH SPCS
CENTRAL MERIDIAN: 91°20'W
FALSE EASTING: 3,280,833.33 FEET at C.M.
FALSE NORTHING: 0.00 FEET at 28° 30' N

VERTICAL DATUM: NAVD 88 - GEOID 2009

ISSUE	DATE	DESCRIPTION	DRAWN	INTERP	CHECKED
1	Aug. 8, 2014	Preliminary PDF issue with report	AMM, TRB	SPC, RFW	D. Pierrotte

CONTRACT NO. 2503-14-23	COASTAL PROTECTION AND RESTORATION AUTHORITY 450 LAUREL STREET BATON ROUGE, LOUISIANA 70801	HAZARD MAP BAYOU BONFOUCA MARSH CREATION STATE PROJECT NUMBER (PO-104) ST. TAMMANY PARISH, LOUISIANA
-------------------------	---	--

2013 AERIAL PHOTO 1000' 0' 1000' SCALE IN FEET	PREPARED BY SURVEY SERVICES 702 KILBOURN DRIVE SUITE 1400 LA ROCHELLE, LOUISIANA 70001	JOB NO. 140619 DATE: Aug. 8, 2014 FILENAME: 140619.DWG
--	---	--

SHEET 3 of 11

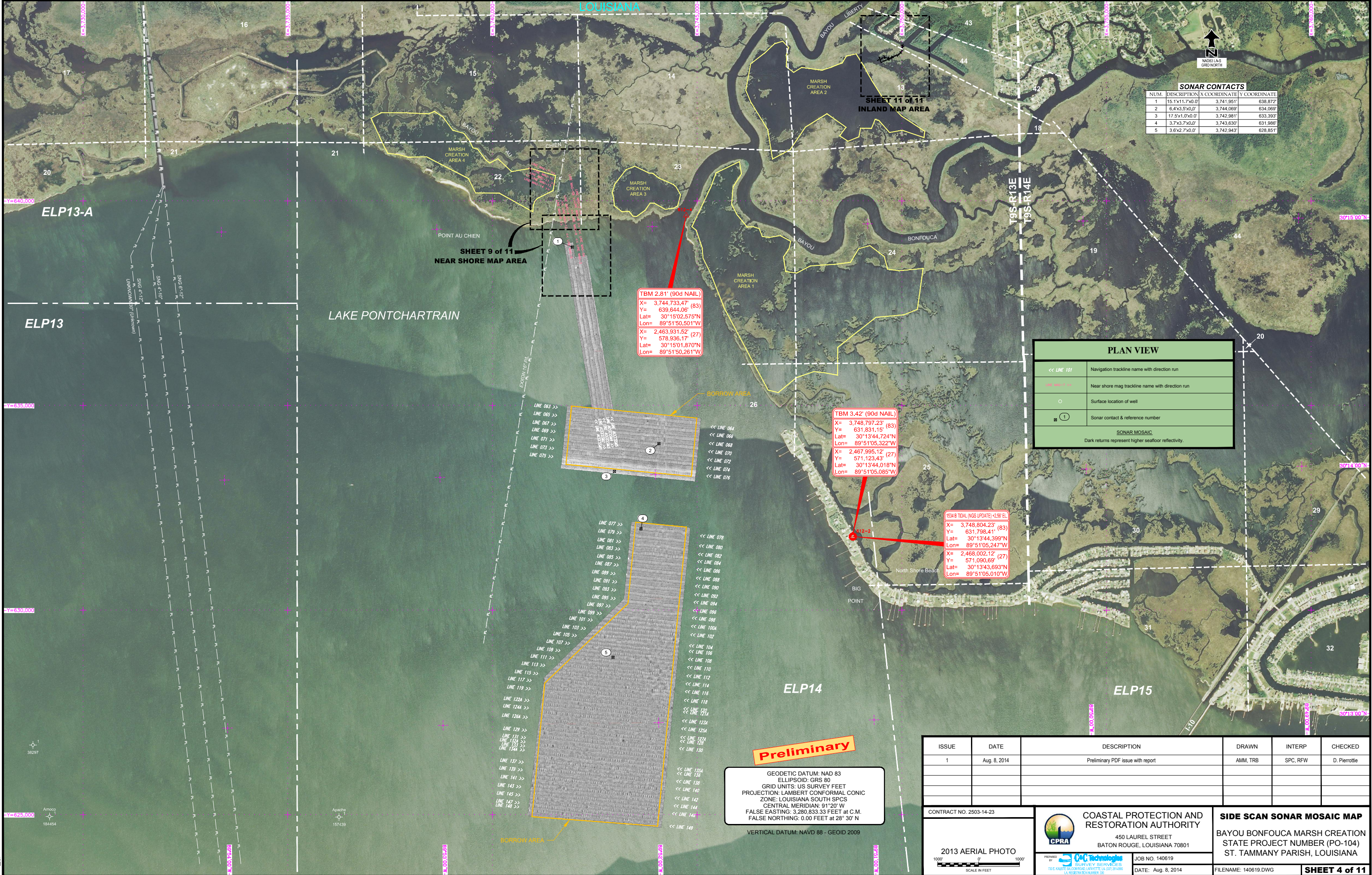

SONAR CONTACTS			
NUM.	DESCRIPTION	X COORDINATE	Y COORDINATE
1	15.1'x11.7'x0.0'	3,741,951'	638,872'
2	6.4'x3.5'x0.0'	3,744,069'	634,069'
3	17.5'x1.0'x0.0'	3,742,981'	633,393'
4	3.7'x3.7'x0.0'	3,743,630'	631,986'
5	3.6'x2.7'x0.0'	3,742,943'	628,851'

PLAN VIEW	
<< LINE 101 >>	Navigation trackline name with direction run
<< LINE 065 >>	Near shore mag trackline name with direction run
○	Surface location of well
①	Sonar contact & reference number
SONAR MOSAIC	
Dark returns represent higher seafloor reflectivity.	

ISSUE	DATE	DESCRIPTION	DRAWN	INTERP	CHECKED
1	Aug. 8, 2014	Preliminary PDF issue with report	AMM, TRB	SPC, RFW	D. Pierrotte

CONTRACT NO. 2503-14-23

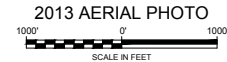

COASTAL PROTECTION AND RESTORATION AUTHORITY
450 LAUREL STREET
BATON ROUGE, LOUISIANA 70801



DATE: Aug. 8, 2014

SIDE SCAN SONAR MOSAIC MAP
BAYOU BONFOUCA MARSH CREATION
STATE PROJECT NUMBER (PO-104)
ST. TAMMANY PARISH, LOUISIANA

FILENAME: 140619.DWG

SHEET 4 of 11

Preliminary

GEODETIC DATUM: NAD 83
ELLIPSOID: GRS 80
GRID UNITS: US SURVEY FEET
PROJECTION: LAMBERT CONFORMAL CONIC
ZONE: LOUISIANA SOUTH SPCS
CENTRAL MERIDIAN: 91°20'W
FALSE EASTING: 3,280,833.33 FEET at C.M.
FALSE NORTHING: 0.00 FEET at 28° 30' N

VERTICAL DATUM: NAVD 88 - GEOID 2009

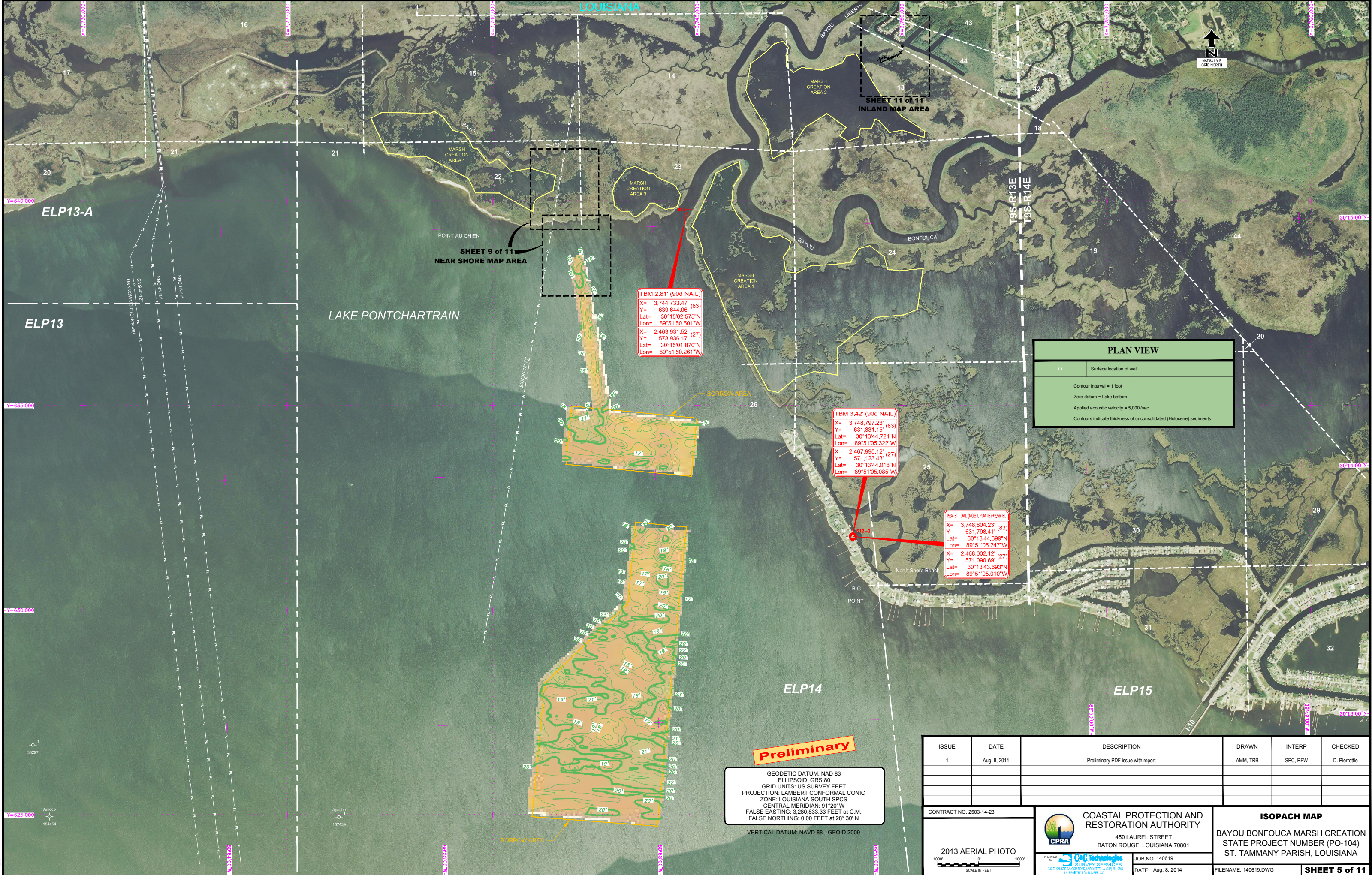

Preliminary



GEODETIC DATUM: NAD 83
ELLIPSOID: GRS 80
GRID UNITS: US SURVEY FEET
PROJECTION: LAMBERT CONFORMAL CONIC
ZONE: LOUISIANA SOUTH SPCS
CENTRAL MERIDIAN: 91° 20' W
FALSE EASTING: 3,260,833.33 FEET at C.M.
FALSE NORTHING: 0.00 FEET at 28° 30' N
VERTICAL DATUM: NAVD 88 - GEOID 2009

PLAN VIEW

○ Surface location of well

Contour interval = 1 foot
Zero datum = Lake bottom
Applied acoustic velocity = 5,000/sec.
Contours indicate thickness of unconsolidated (Holocene) sediments

ISSUE	DATE	DESCRIPTION	DRAWN	INTERP	CHECKED
1	Aug. 8, 2014	Preliminary PDF issue with report	AMM, TRB	SPC, RFW	D. Pierrotte

CONTRACT NO. 2503-14-23		 COASTAL PROTECTION AND RESTORATION AUTHORITY 450 LAUREL STREET BATON ROUGE, LOUISIANA 70801	ISOPACH MAP BAYOU BONFOUCA MARSH CREATION STATE PROJECT NUMBER (PO-104) ST. TAMMANY PARISH, LOUISIANA
2013 AERIAL PHOTO 1000' 0' 1000' SCALE IN FEET			
PREPARED BY  SURVEY SERVICES 702 KALISHER DRIVE SUITE 100 LA ROCHE, LOUISIANA 70080		JOB NO. 140619	DATE: Aug. 8, 2014
		FILENAME: 140619.DWG	SHEET 5 of 11

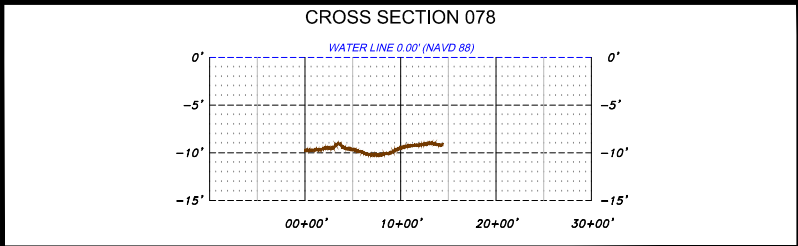
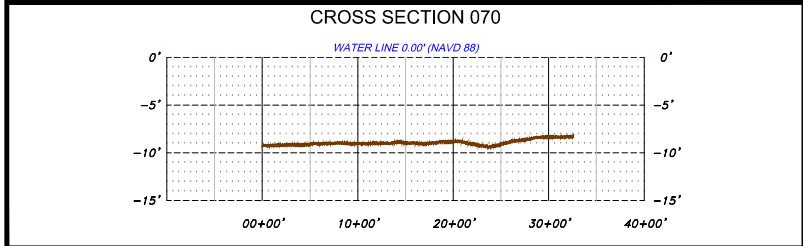
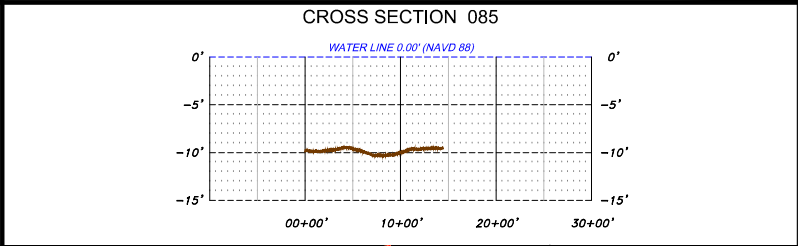
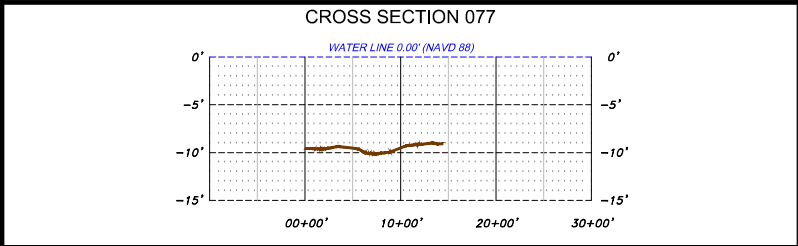
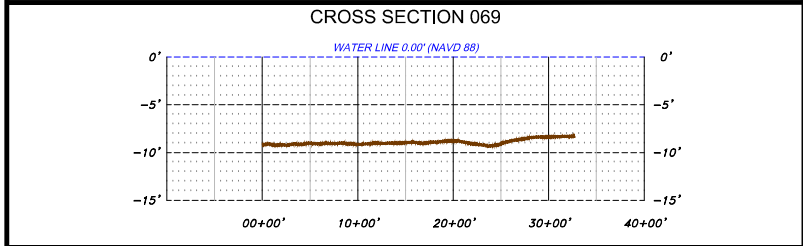
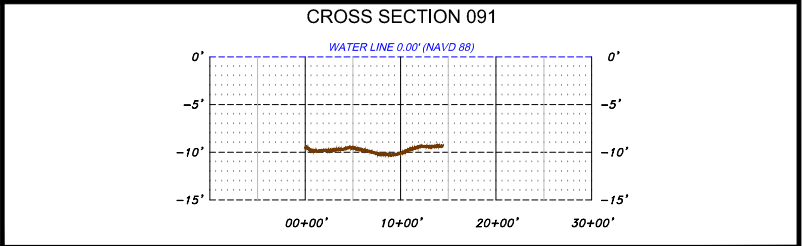
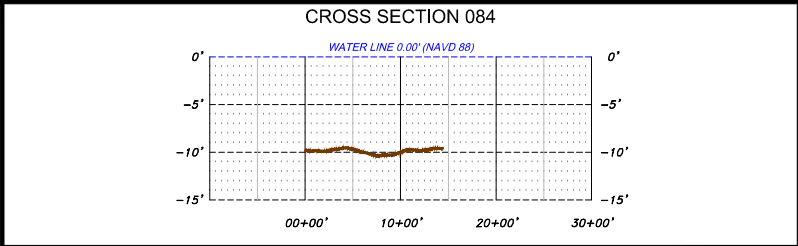
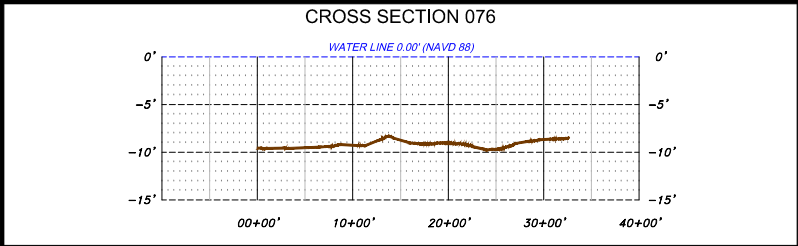
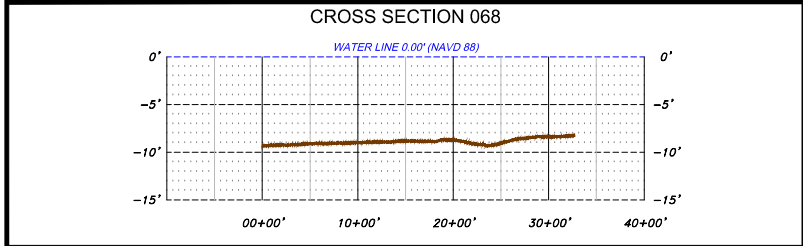
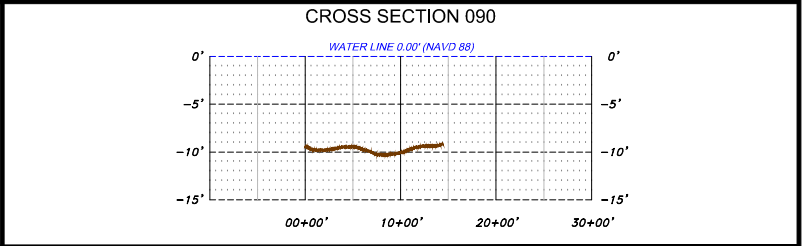
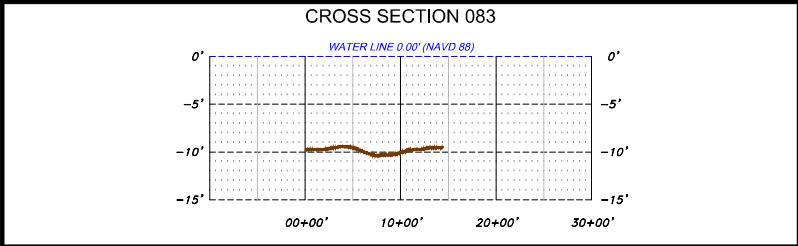
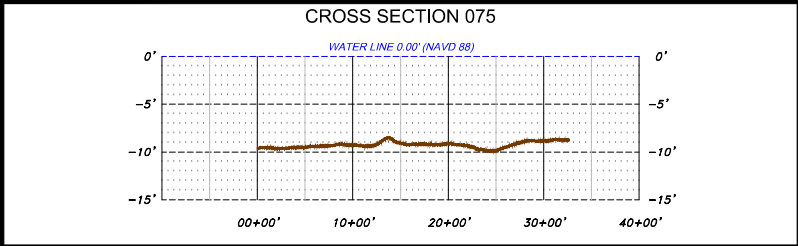
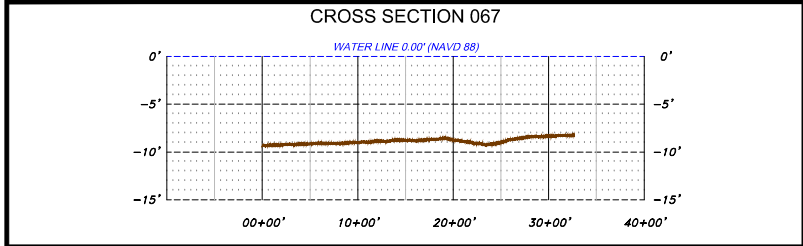
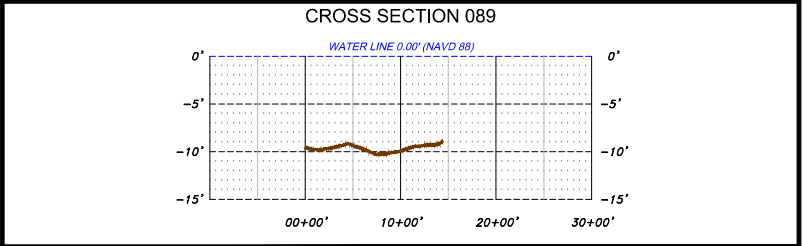
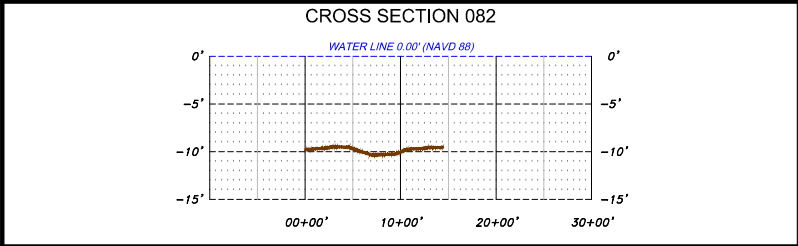
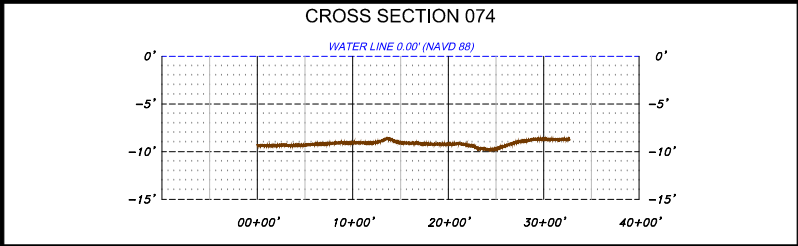
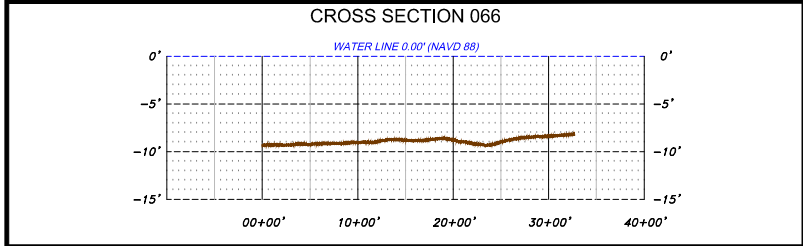
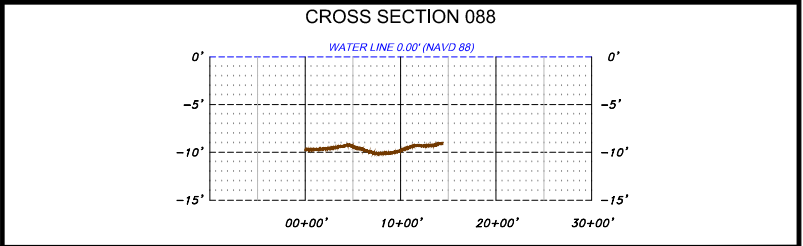
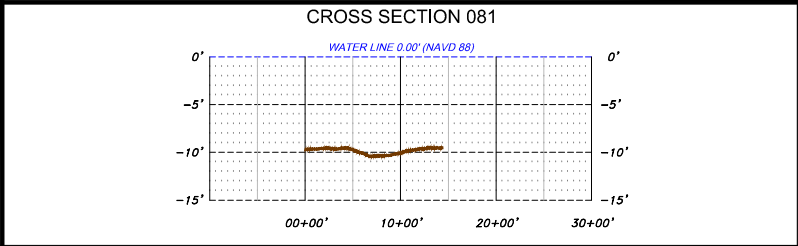
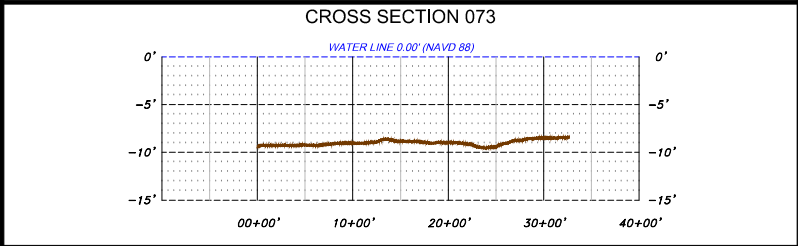
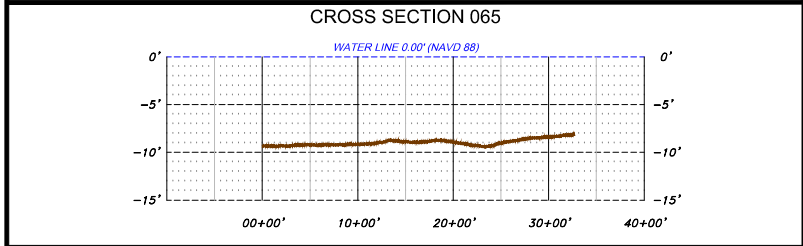
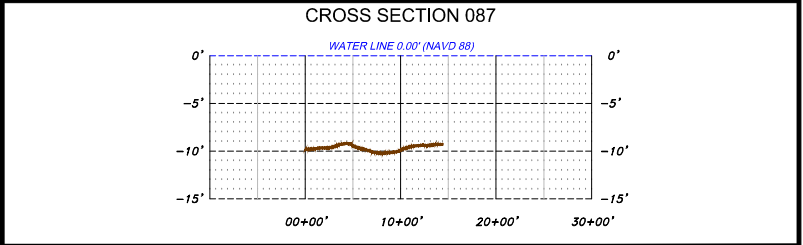
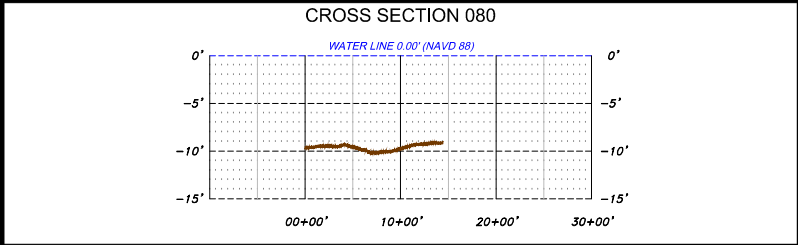
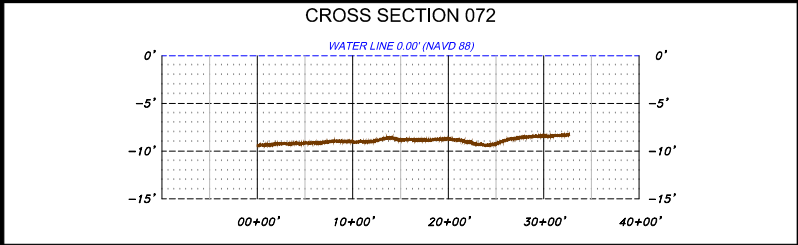
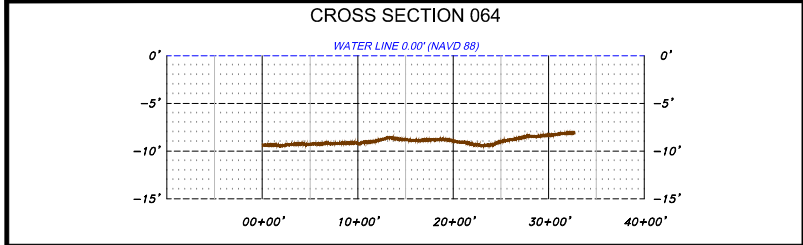
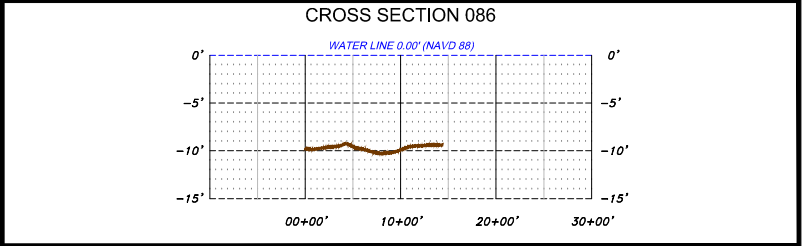
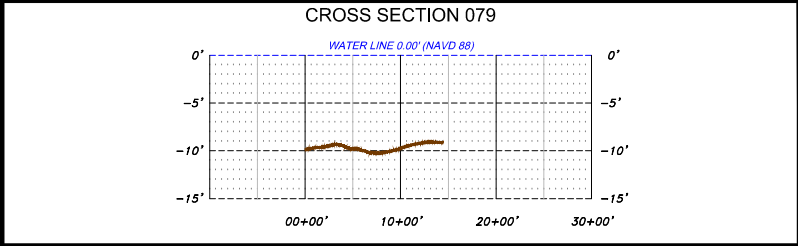
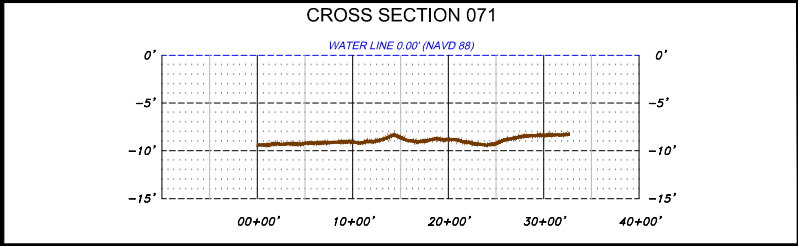
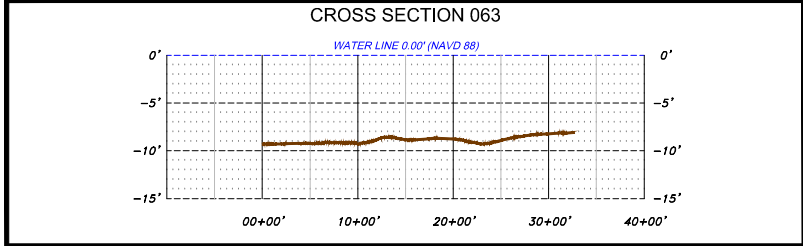

Preliminary

GEODETIC DATUM: NAD 83
ELLIPSOID: GRS 80
GRID UNITS: US SURVEY FEET
PROJECTION: LAMBERT CONFORMAL CONIC
ZONE: LOUISIANA SOUTH SPCS
CENTRAL MERIDIAN: 91°20'W
FALSE EASTING: 3,280,833.33 FEET at C.M.
FALSE NORTHING: 0.00 FEET at 28° 30' N

ALL CROSS SECTIONS
VERTICAL DATUM: NAVD 88 - GEOID 2009
VERTICAL EXAGGERATION = 10

ISSUE	DATE	DESCRIPTION	DRAWN	INTERP	CHECKED
1	Aug. 8, 2014	Preliminary PDF issue with report	AMM, TRB	SPC, RFW	D. Pierrotte

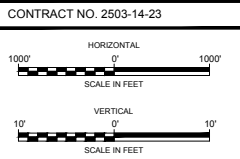

COASTAL PROTECTION AND RESTORATION AUTHORITY
450 LAUREL STREET
BATON ROUGE, LOUISIANA 70801

PREPARED BY
CPRA
SURVEY SERVICES
705 KILGUS DRIVE, SUITE 100, BATON ROUGE, LA 70801
LA REGISTRATION NUMBER: 30

JOB NO. 140619
DATE: Aug. 8, 2014

CROSS SECTIONS 063 - 091
BAYOU BONFOUCA MARSH CREATION
STATE PROJECT NUMBER (PO-104)
ST. TAMMANY PARISH, LOUISIANA

FILENAME: 140619.DWG **SHEET 6 of 11**

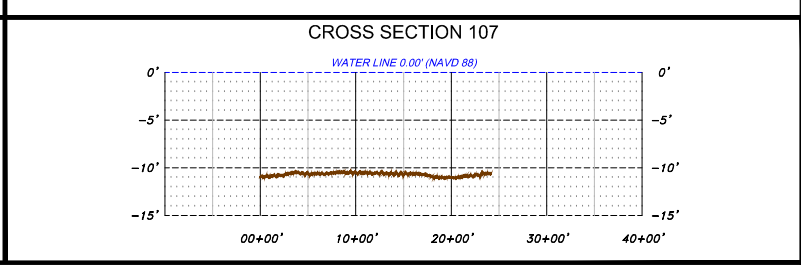
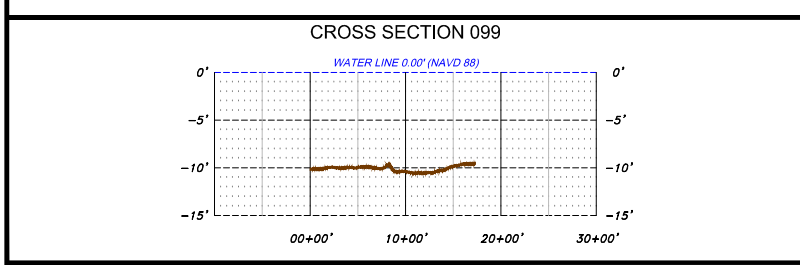
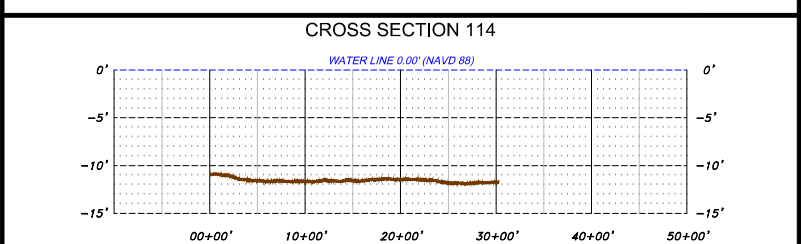
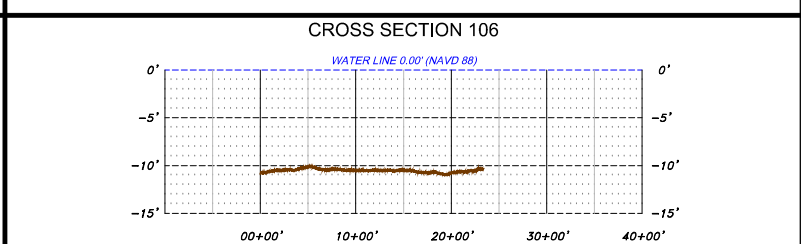
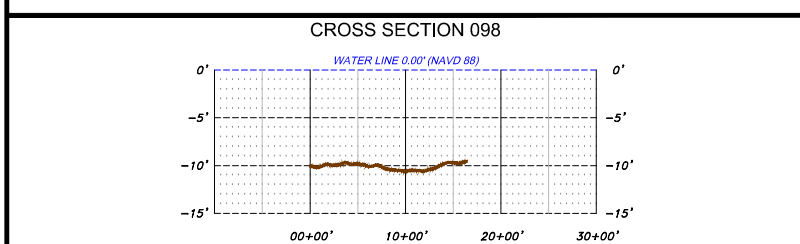
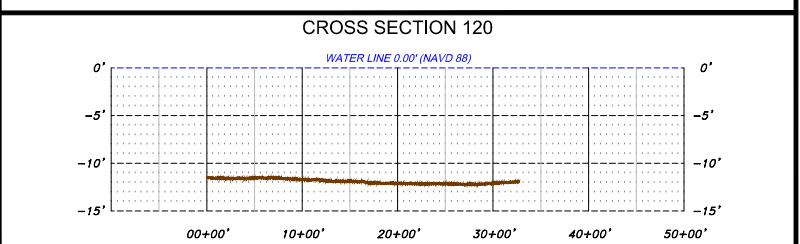
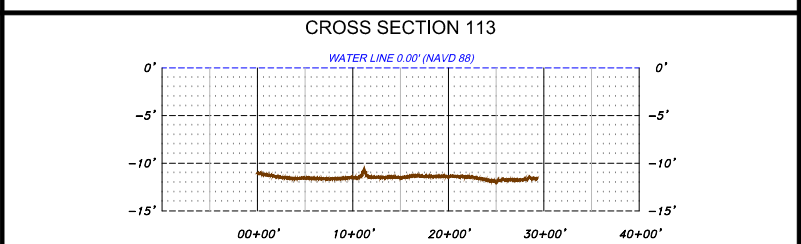
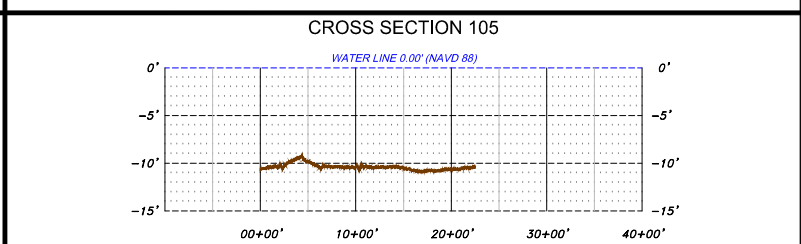
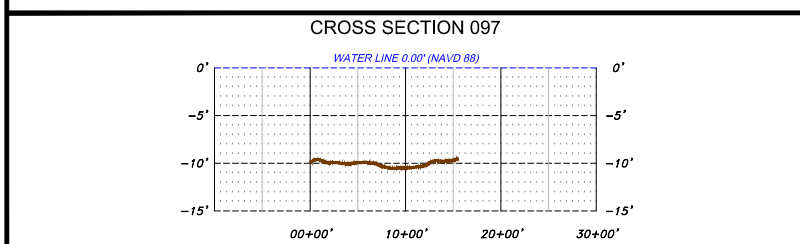
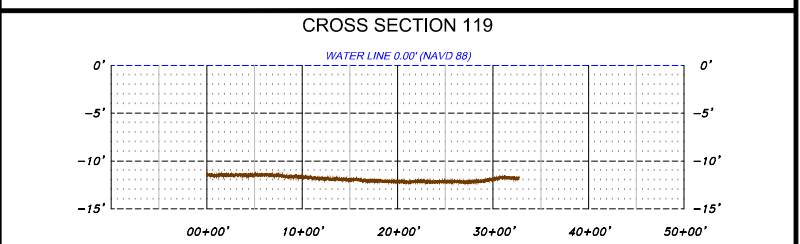
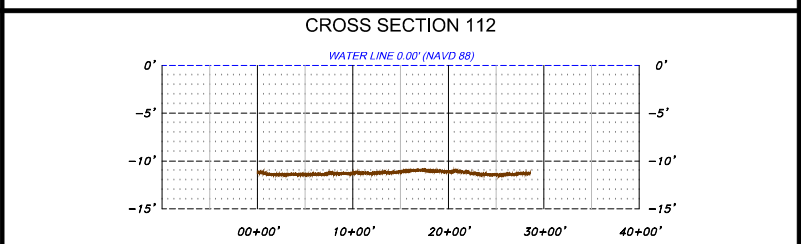
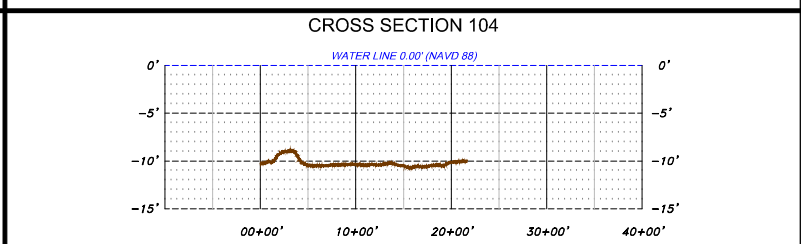
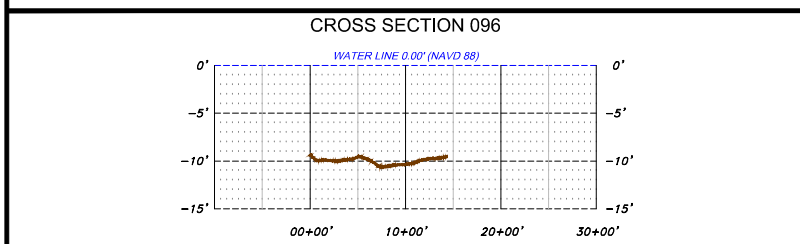
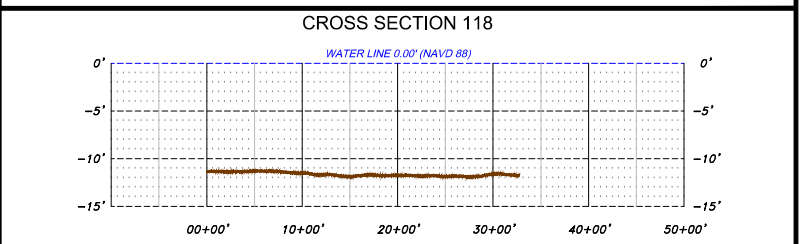
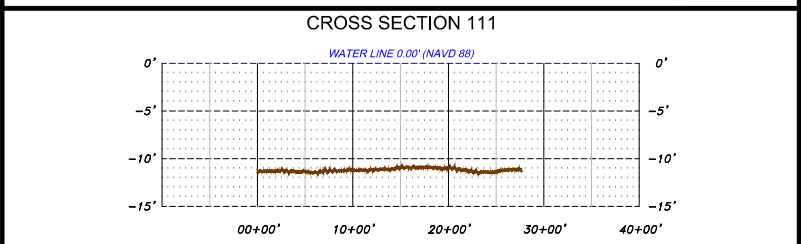
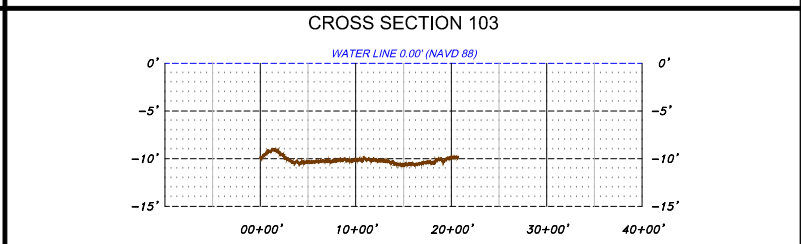
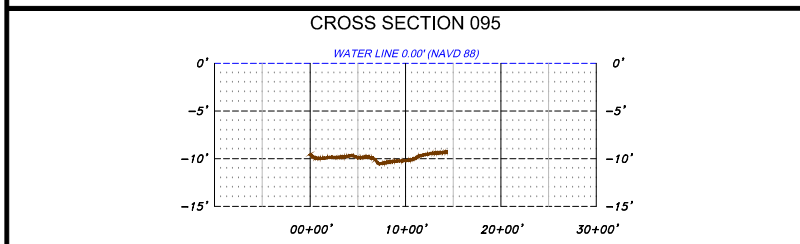
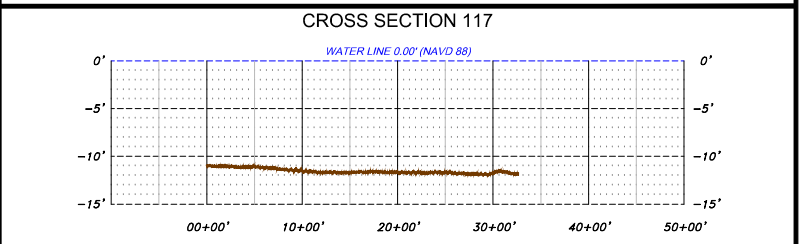
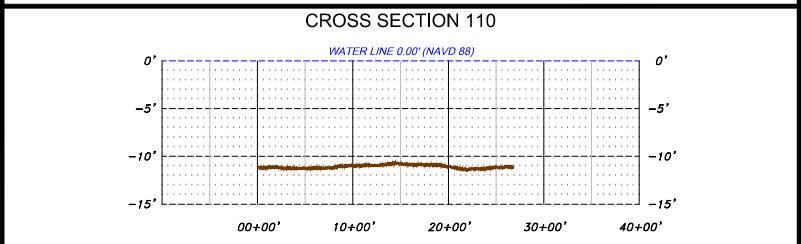
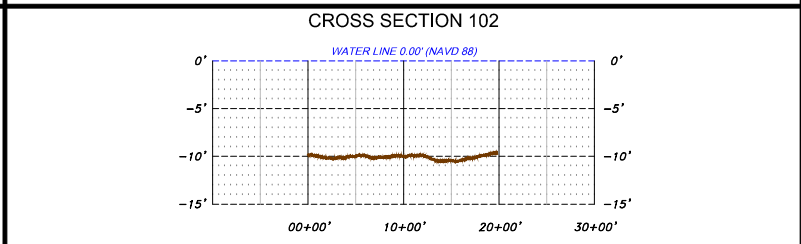
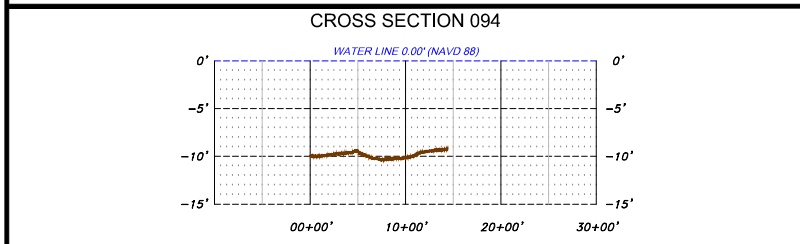
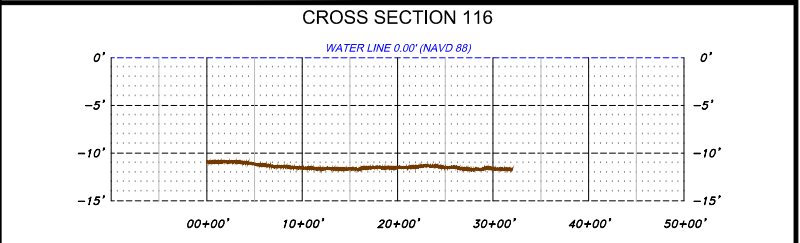
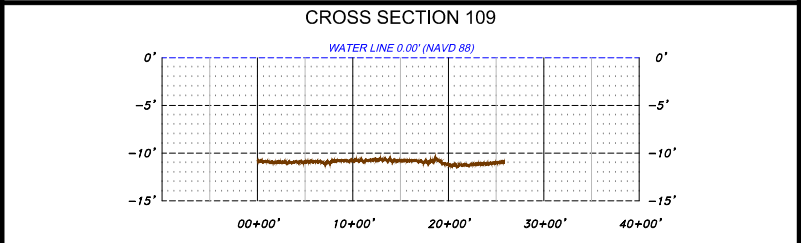
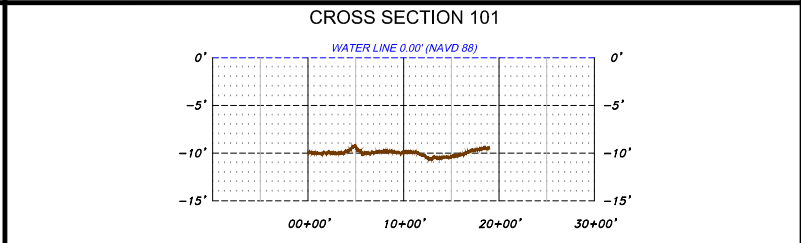
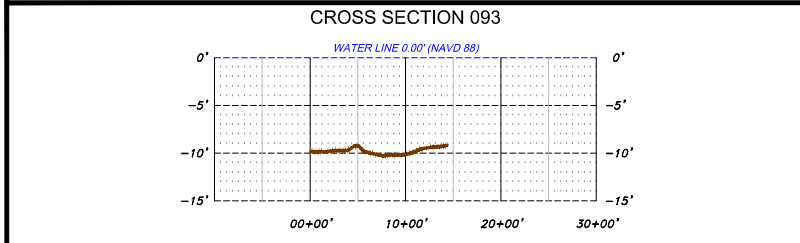
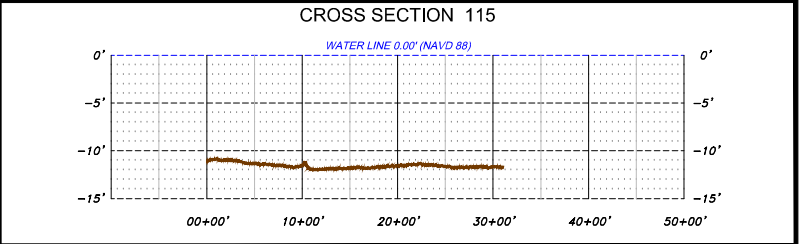
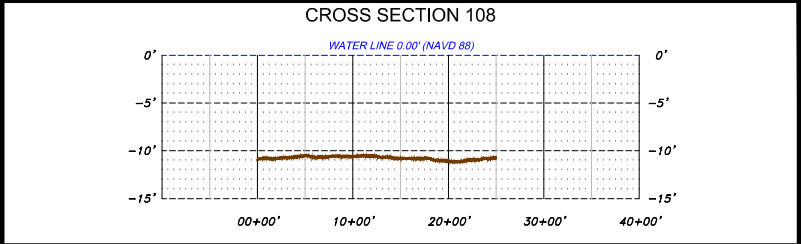
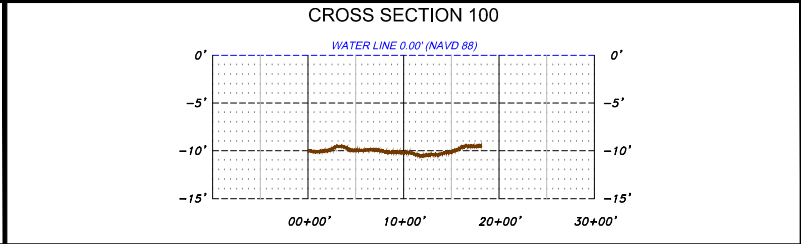
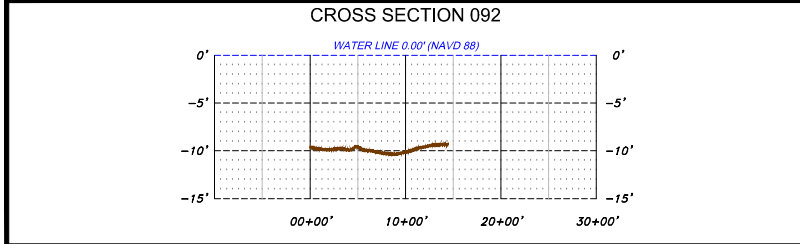

Preliminary

GEODETIC DATUM: NAD 83
ELLIPSOID: GRS 80
GRID UNITS: US SURVEY FEET
PROJECTION: LAMBERT CONFORMAL CONIC
ZONE: LOUISIANA SOUTH SPCS
CENTRAL MERIDIAN: 91°20' W
FALSE EASTING: 3,280,833.33 FEET at C.M.
FALSE NORTHING: 0.00 FEET at 28° 30' N

ALL CROSS SECTIONS
VERTICAL DATUM: NAVD 88 - GEOID 2009
VERTICAL EXAGGERATION = 10

ISSUE	DATE	DESCRIPTION	DRAWN	INTERP	CHECKED
1	Aug. 8, 2014	Preliminary PDF issue with report	AMM, TRB	SPC, RFW	D. Pierrotte

CONTRACT NO. 2503-14-23

HORIZONTAL
0' 1000'
SCALE IN FEET

VERTICAL
0' 10'
SCALE IN FEET

CPRA

COASTAL PROTECTION AND RESTORATION AUTHORITY

450 LAUREL STREET
BATON ROUGE, LOUISIANA 70801

PREPARED BY
CCT
SURVEY SERVICES
705 KILBECK DRIVE SUITE 100
LA 70001

JOB NO. 140619
DATE: Aug. 8, 2014

CROSS SECTIONS 092 - 120

BAYOU BONFOUCA MARSH CREATION
STATE PROJECT NUMBER (PO-104)
ST. TAMMANY PARISH, LOUISIANA

FILENAME: 140619.DWG

SHEET 7 of 11

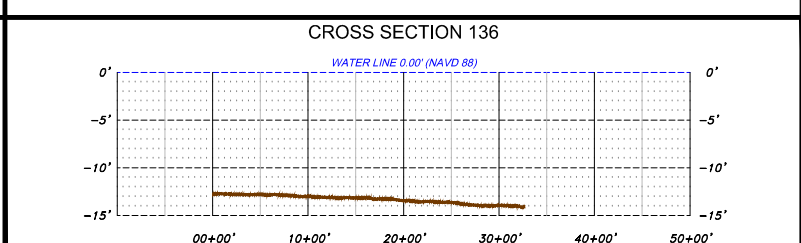
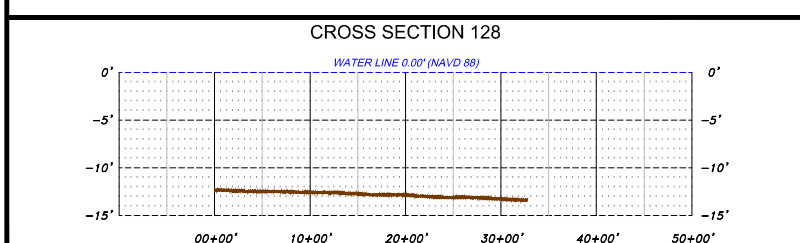
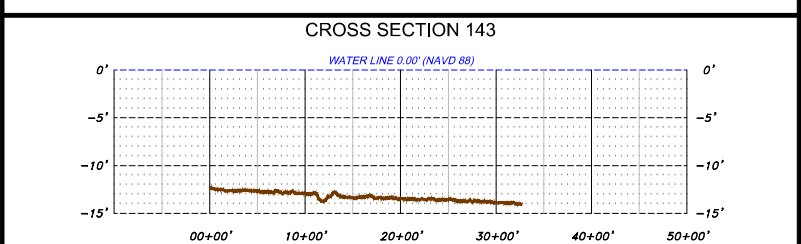
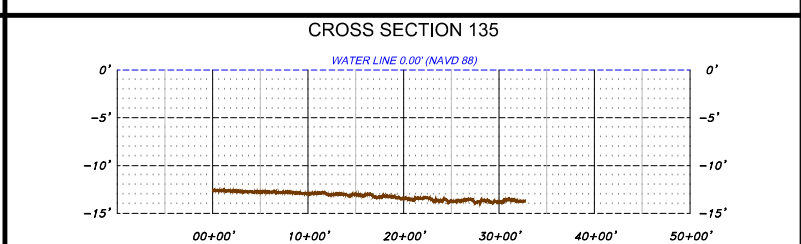
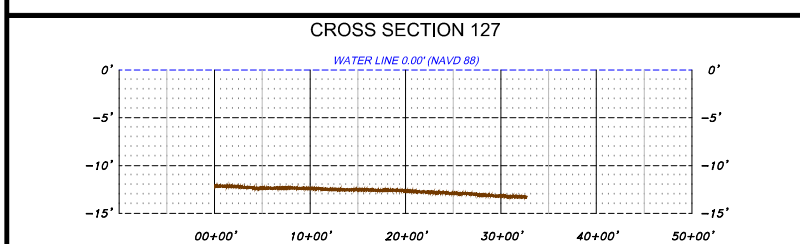
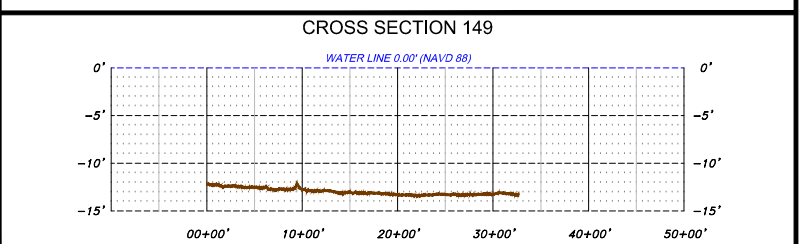
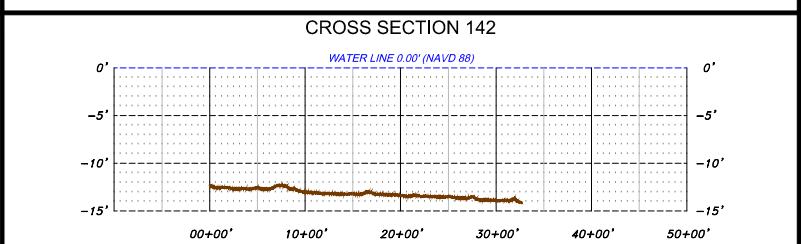
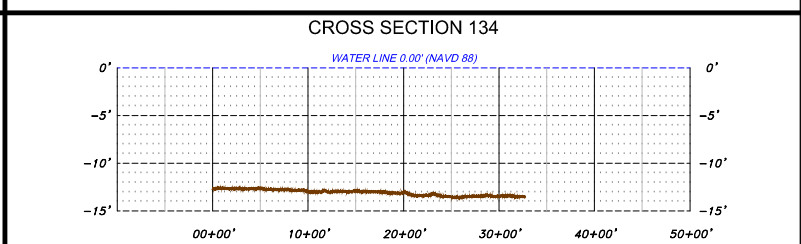
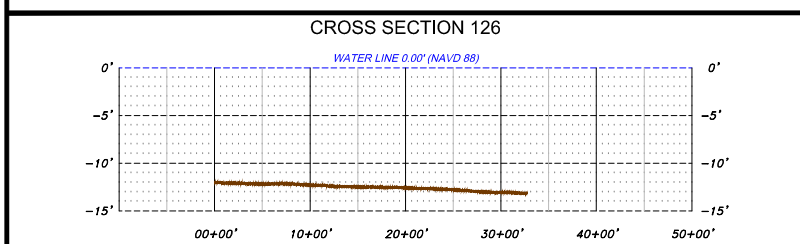
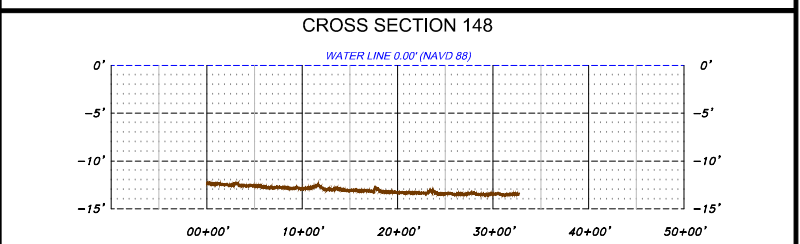
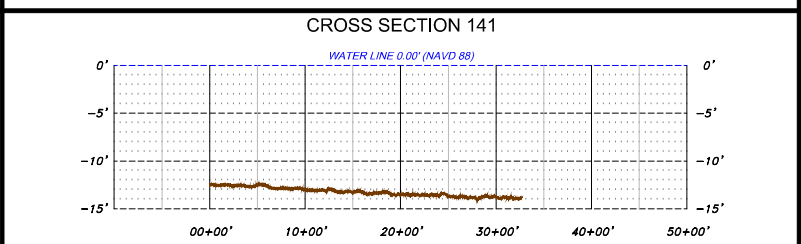
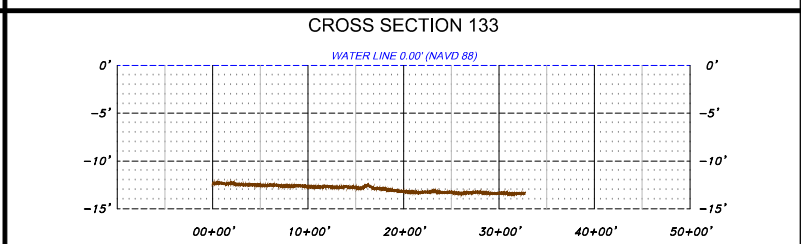
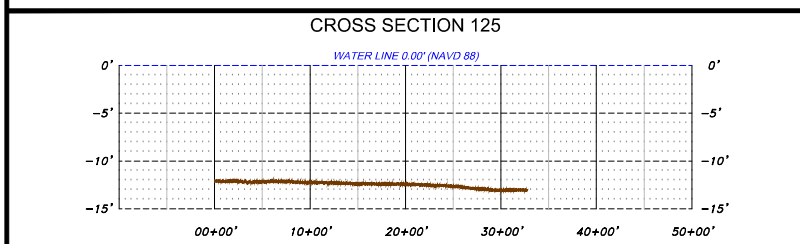
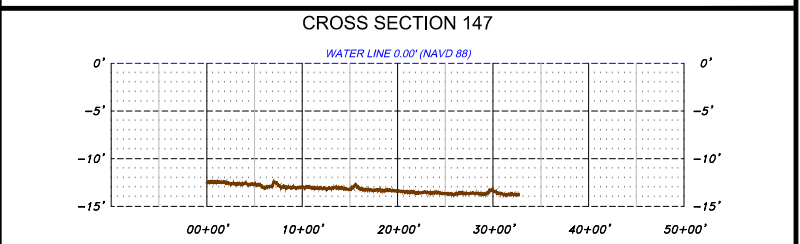
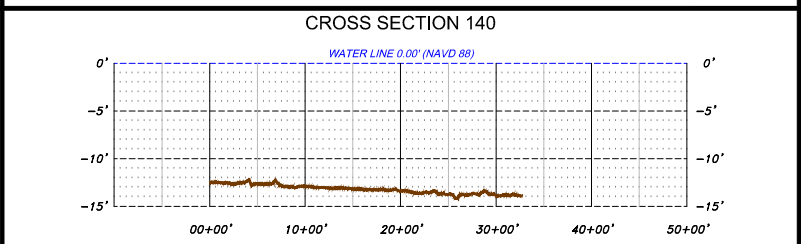
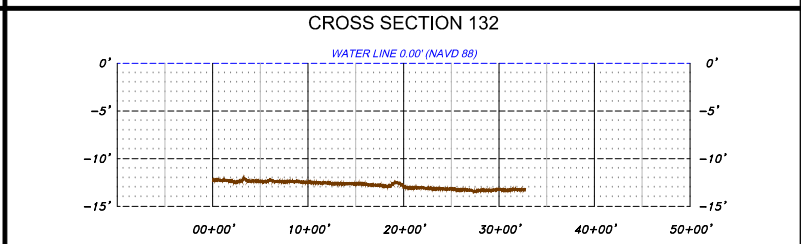
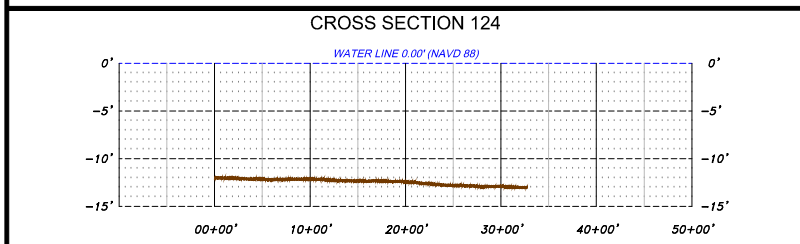
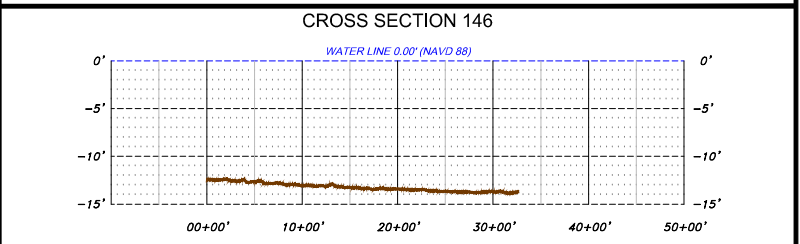
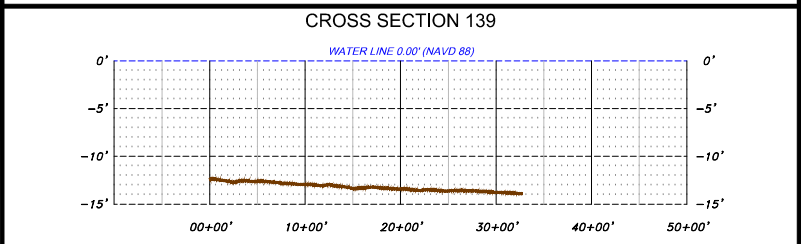
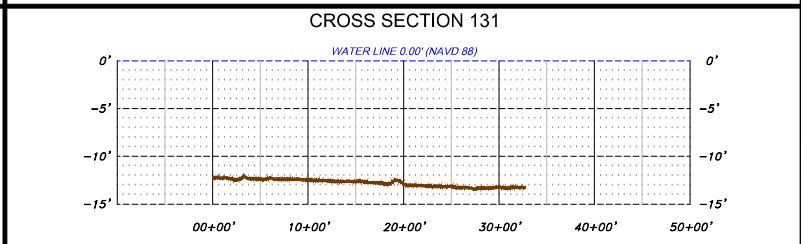
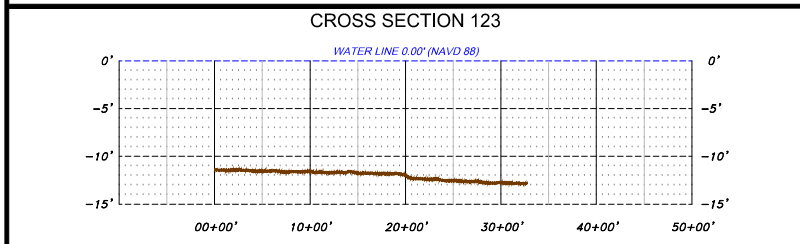
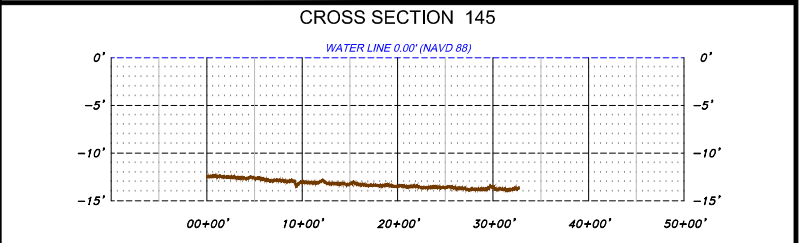
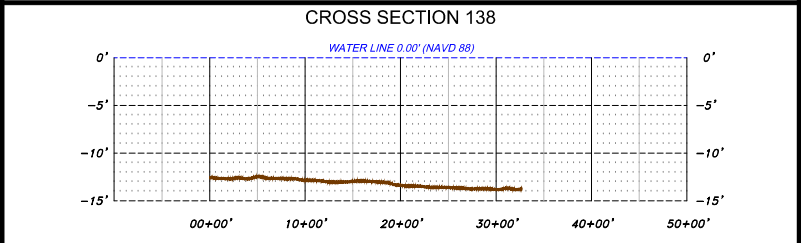
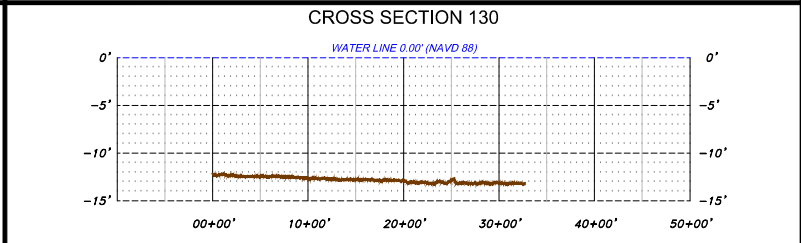
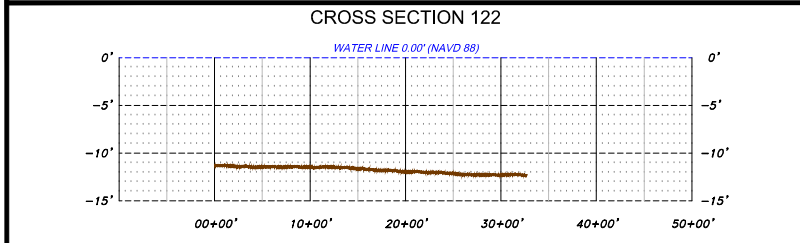
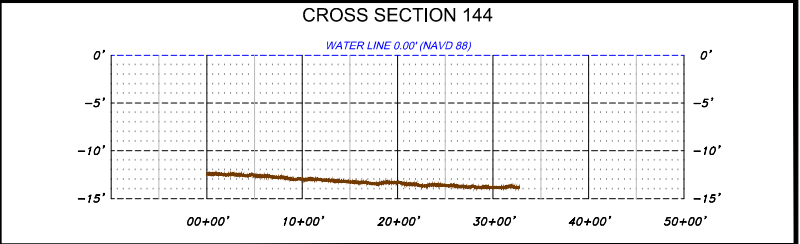
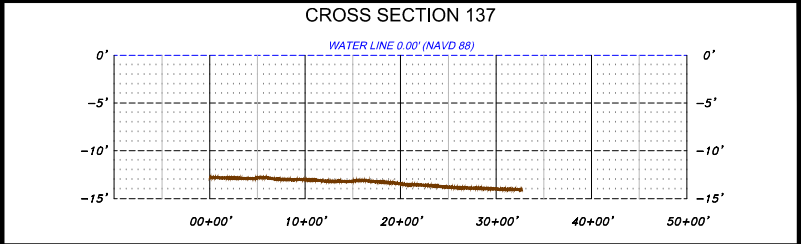
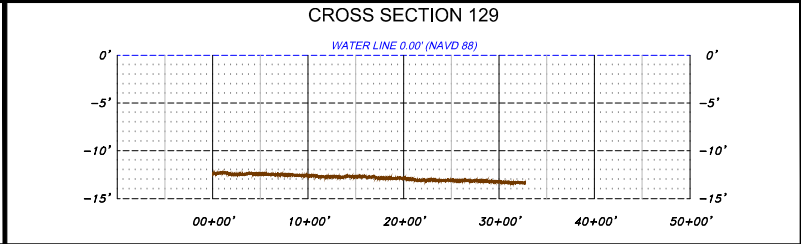
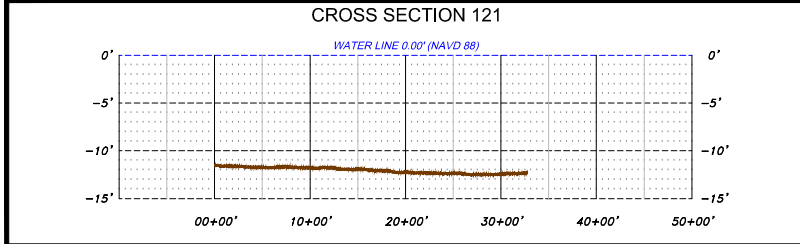

Preliminary

GEODETIC DATUM: NAD 83
ELLIPSOID: GRS 80
GRID UNITS: US SURVEY FEET
PROJECTION: LAMBERT CONFORMAL CONIC
ZONE: LOUISIANA SOUTH SPCS
CENTRAL MERIDIAN: 91°20'W
FALSE EASTING: 3,280,833.33 FEET at C.M.
FALSE NORTHING: 0.00 FEET at 28° 30' N

ALL CROSS SECTIONS
VERTICAL DATUM: NAVD 88 - GEOID 2009
VERTICAL EXAGGERATION = 10

ISSUE	DATE	DESCRIPTION	DRAWN	INTERP	CHECKED
1	Aug. 8, 2014	Preliminary PDF issue with report	AMM, TRB	SPC, RFW	D. Pierrotte

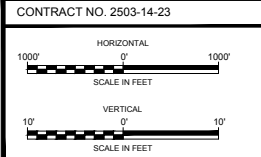

COASTAL PROTECTION AND RESTORATION AUTHORITY
450 LAUREL STREET
BATON ROUGE, LOUISIANA 70801

CPRA

PREPARED BY: **CC Technology**
SURVEY SERVICES
705 KILBECK ROAD, SUITE 100, NEW ORLEANS, LA 70119
LA REGISTRATION NUMBER: 30

JOB NO. 140619
DATE: Aug. 8, 2014

CROSS SECTIONS 121 - 149

BAYOU BONFOUCA MARSH CREATION
STATE PROJECT NUMBER (PO-104)
ST. TAMMANY PARISH, LOUISIANA

FILENAME: 140619.DWG

SHEET 8 of 11

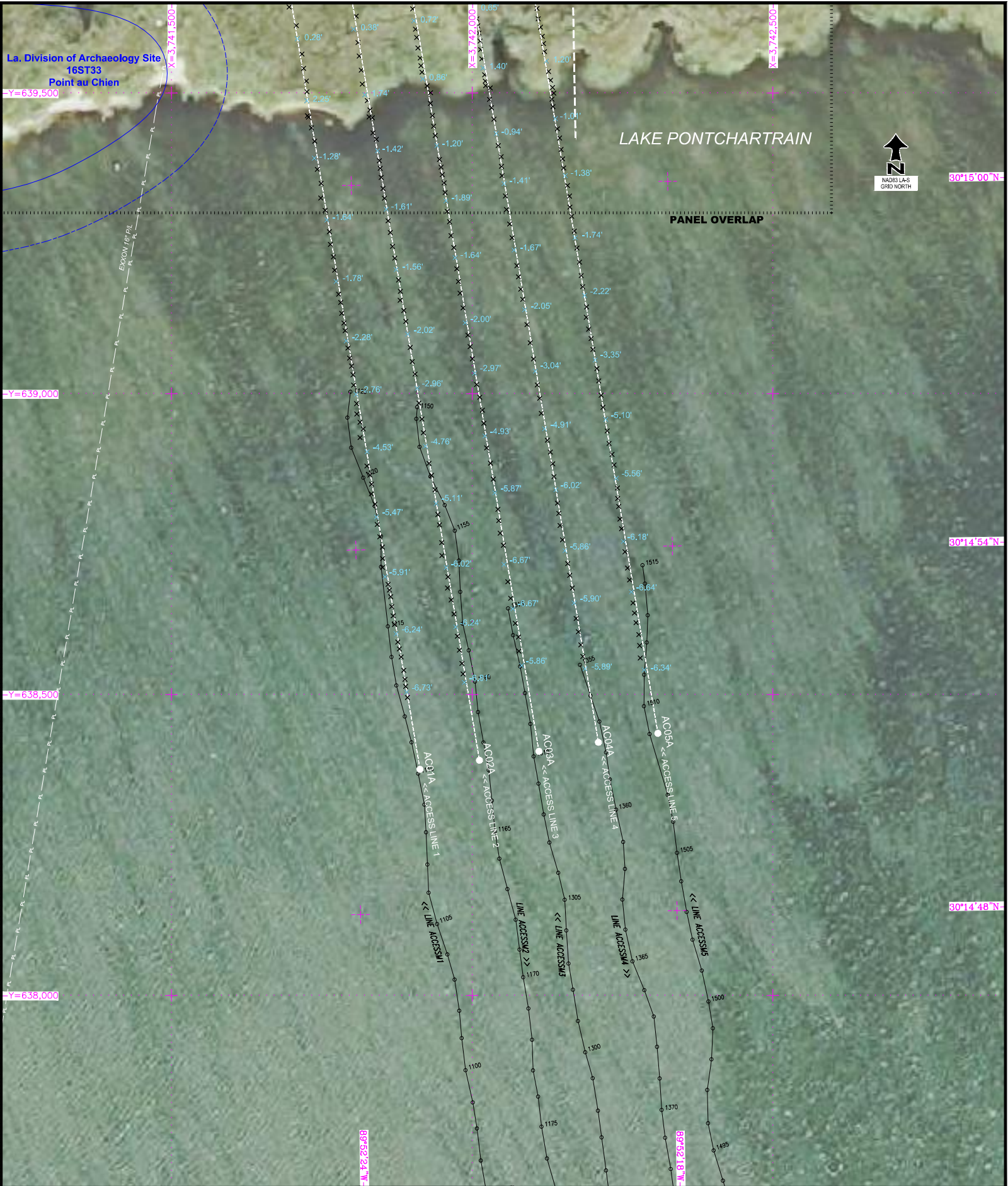

ISSUE	DATE	DESCRIPTION	DRAWN	INTERP	CHECKED
1	Aug. 8, 2014	Preliminary PDF issue with report	AMM, TRB	SPC, RFW	D. Pierrotte

GEODETIC DATUM: NAD 83
ELLIPSOID: GRS 80
GRID UNITS: US SURVEY FEET
PROJECTION: LAMBERT CONFORMAL CONIC
ZONE: LOUISIANA SOUTH SPCS
CENTRAL MERIDIAN: 91°20' W
FALSE EASTING: 3,280,833.33 FEET at C.M.
FALSE NORTHING: 0.00 FEET at 28° 30' N

Preliminary

CONTRACT NO. 2503-14-23

VERTICAL DATUM:
NAVD 88 - GEOID 2009

2013 AERIAL PHOTO

SCALE IN FEET

COASTAL PROTECTION AND RESTORATION AUTHORITY

450 LAUREL STREET
BATON ROUGE, LOUISIANA 70801

CPRA

PREPARED BY: C-TECHNOLOGIES

7505 KILMER BOULEVARD, SUITE 100, NEW ORLEANS, LA 70118
LA REGISTRATION NUMBER: 30

JOB NO. 140619

DATE: Aug. 8, 2014

NEAR SHORE MAP

BAYOU BONFOUCA MARSH CREATION
STATE PROJECT NUMBER (PO-104) ST.
TAMMANY PARISH, LOUISIANA

FILENAME: 140619_INLAND.DWG

SHEET 9 of 11

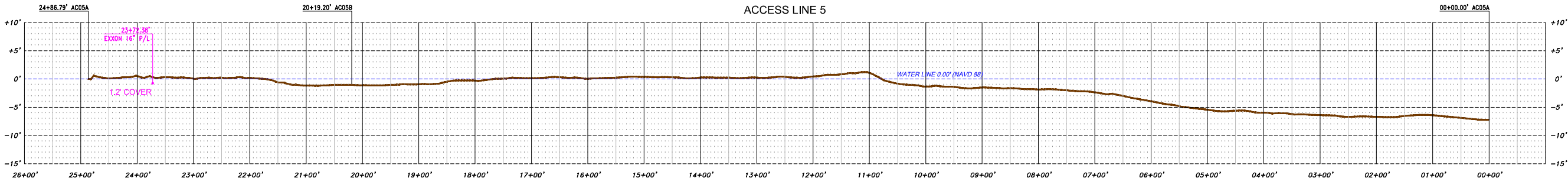
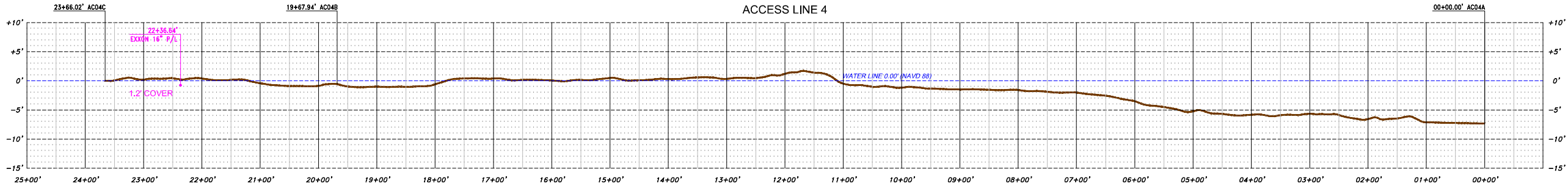
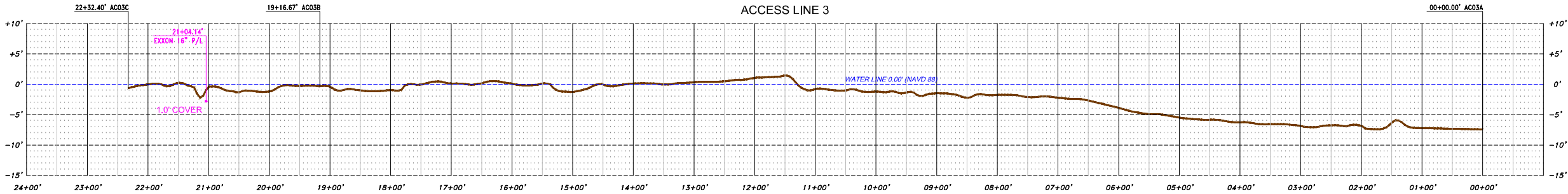
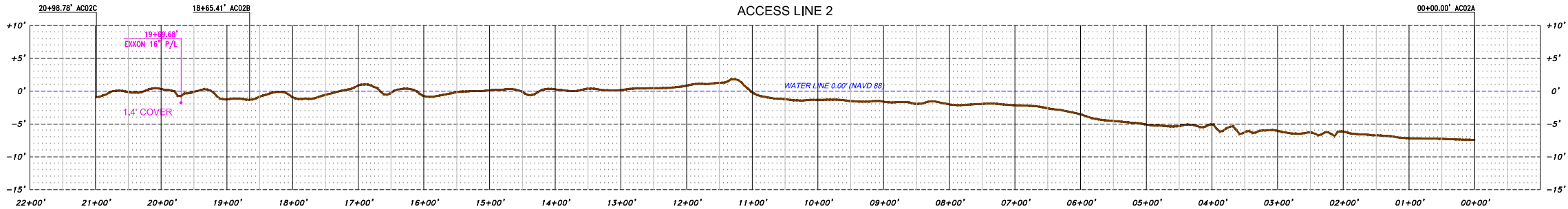
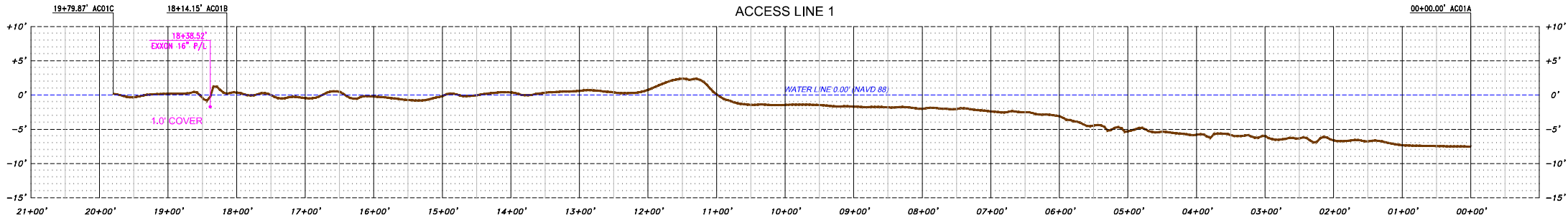

ISSUE	DATE	DESCRIPTION	DRAWN	INTERP	CHECKED
1	Aug. 8, 2014	Preliminary PDF issue with report	AMM, TRB	SPC, RFW	D. Pierrotte

GEODEIC DATUM: NAD 83
ELLIPSOID: GRS 80
GRID UNITS: US SURVEY FEET
PROJECTION: LAMBERT CONFORMAL CONIC
ZONE: LOUISIANA SOUTH SPCS
CENTRAL MERIDIAN: 91°20' W
FALSE EASTING: 3,280,833.33 FEET at C.M.
FALSE NORTHING: 0.00 FEET at 28° 30' N

Preliminary

ALL CROSS SECTIONS
VERTICAL DATUM: NAVD 88 - GEOID 2009
VERTICAL EXAGGERATION = 10

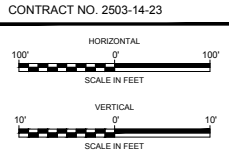

COASTAL PROTECTION AND
RESTORATION AUTHORITY
450 LAUREL STREET
BATON ROUGE, LOUISIANA 70801

PREPARED BY
CCT
CCT TECHNOLOGIES
705 KILPATRICK DRIVE SUITE 100
LA ROCHE, LOUISIANA 70601

JOB NO. 140619
DATE: Aug. 8, 2014

NEAR SHORE CROSS SECTION MAP
BAYOU BONFOUCA MARSH CREATION
STATE PROJECT NUMBER (PO-104) ST.
TAMMANY PARISH, LOUISIANA

FILENAME: 140619_INLAND.DWG SHEET 10 of 11

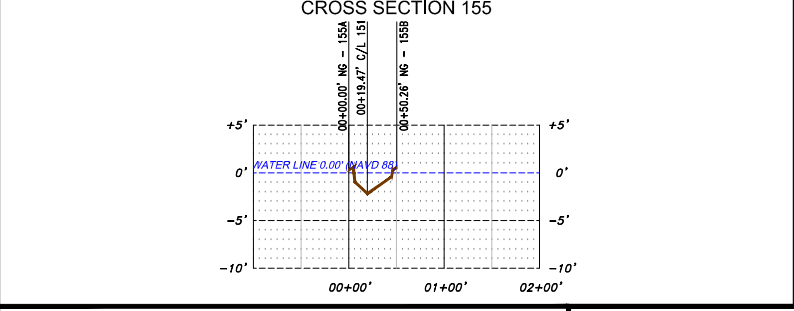
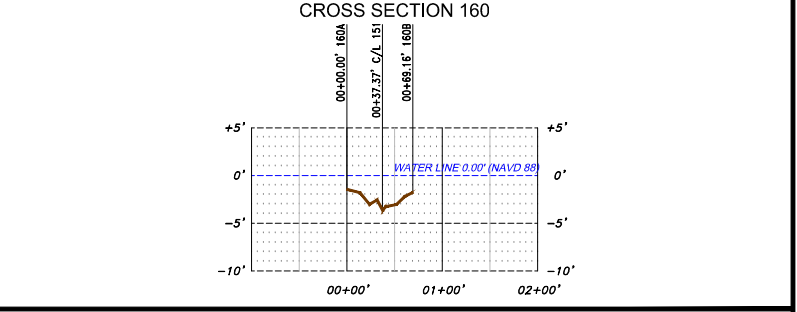
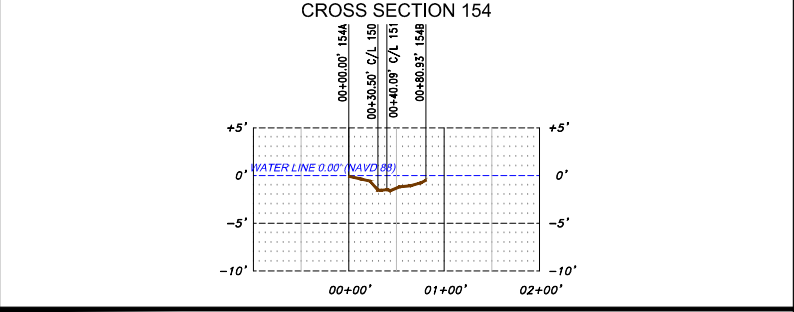
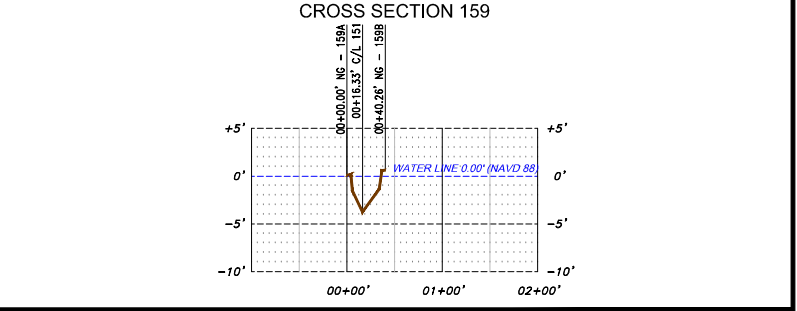
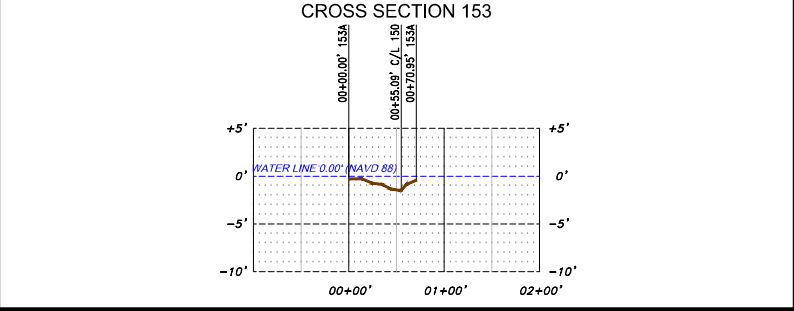
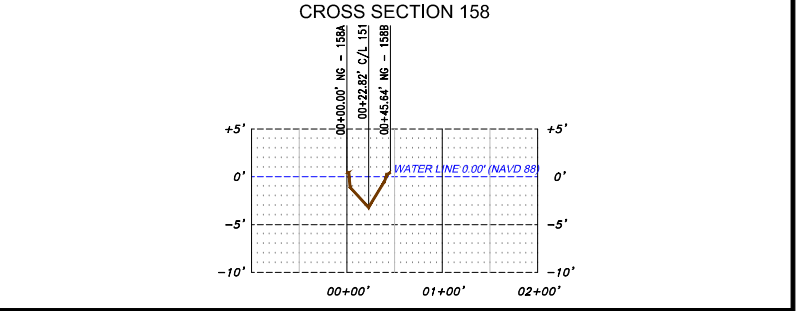
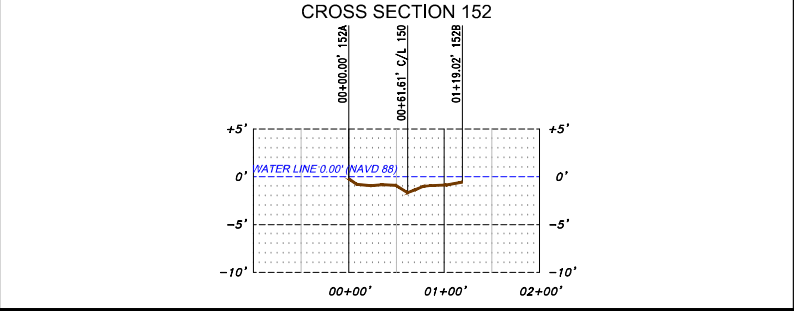
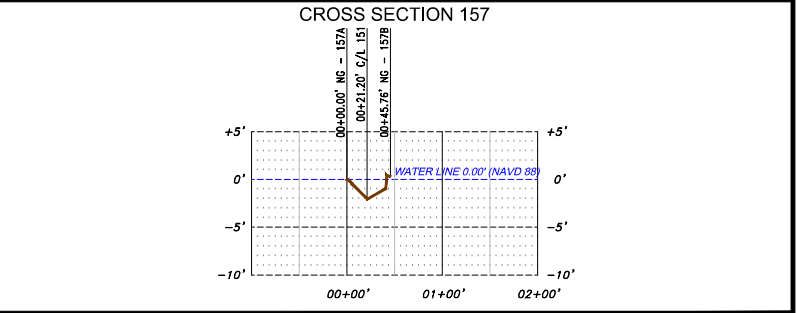
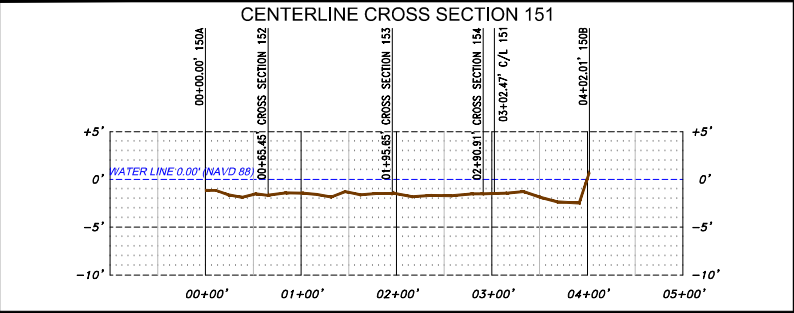
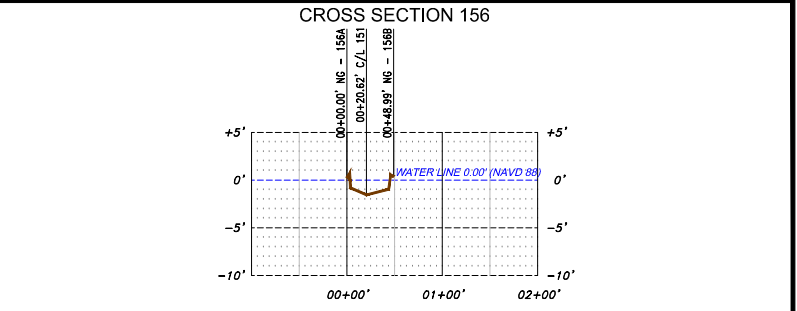
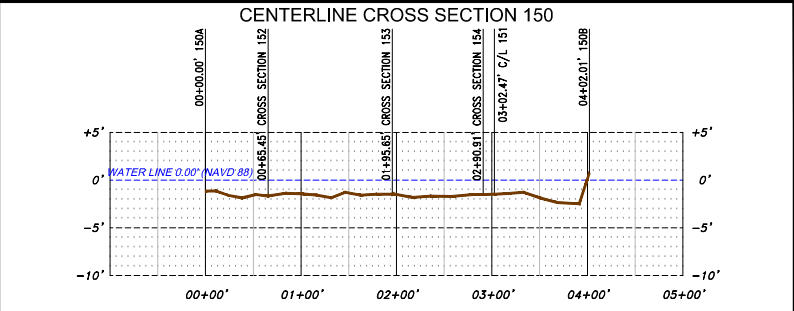

ISSUE	DATE	DESCRIPTION	DRAWN	INTERP	CHECKED
1	Aug. 8, 2014	Preliminary PDF issue with report	AMM, TRB	SPC, RFW	D. Pierrotte

GEODEIC DATUM: NAD 83
ELLIPSOID: GRS 80
GRID UNITS: US SURVEY FEET
PROJECTION: LAMBERT CONFORMAL CONIC
ZONE: LOUISIANA SOUTH SPCS
CENTRAL MERIDIAN: 91°20' W
FALSE EASTING: 3,280,833.33 FEET at C.M.
FALSE NORTHING: 0.00 FEET at 28° 30' N

Preliminary

ALL CROSS SECTIONS
VERTICAL DATUM: NAVD 88 - GEOID 2009
VERTICAL EXAGGERATION = 10

2013 AERIAL PHOTO

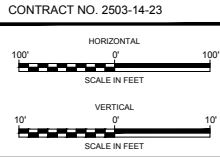

CONTRACT NO. 2503-14-23

COASTAL PROTECTION AND RESTORATION AUTHORITY
450 LAUREL STREET
BATON ROUGE, LOUISIANA 70801

PREPARED BY: **CPRA**
705 KATY HUNTER DRIVE SUITE 1400
LA SEASON, LOUISIANA 70066

JOB NO. 140619
DATE: Aug. 8, 2014

INLAND and CROSS SECTION MAP

BAYOU BONFOUCA MARSH CREATION
STATE PROJECT NUMBER (PO-104) ST.
TAMMANY PARISH, LOUISIANA

FILENAME: 140619_INLAND.DWG **SHEET 11 of 11**