March 2021

Cost figures as of: March 2021

Reggio Marsh Creation and Hydrologic Restoration (BS-43)

Project Status

Approved Date: 2021 **Project Area:** 484 acres
Approved Funds: $3.64 M **Total Est. Cost**: $33.6 M
Net Benefit After 20 Years: 283 acres
Status: Engineering and Design
Project Type: Marsh Creation
PPL #: 30

Location

This project is located in Region 2, Breton Sound Basin, St. Bernard Parish.

Problems

St. Bernard Parish may experience some of the highest rates of wetland loss over the next 50 years of any coastal parish and with no further action, it could lose an additional 237 sq. miles (72% of the parish land area; 2017 Master Plan Appx A). Locations outside the levees could experience increased storm surge flood risk. This project area has experienced wetland loss due to a variety of factors including subsidence, saltwater intrusion, and storm damage. Hurricane Katrina devastated the area resulting in substantial marsh loss which has exposed infrastructure to open water conditions. Most recently, the area experienced impacts due to Tropical Storm Barry in 2019. Canals in the area have increased the effects of saltwater pulses in the fall which subsequently cause the vegetation to die off and decay to the W and N of the canals (identified in red on the map).

Restoration Strategy

The project goal is to create and nourish approximately 484 acres of marsh east of the Reggio community, and plug 2 canals to help counteract saltwater intrusion to the north and west of Reggio. This project will create 291 acres and nourish 193 acres of wetlands with sediment hydraulically dredged from a borrow source in Lake Lery. Temporary containment dikes will be constructed and gapped within three years of construction to allow greater tidal exchange and estuarine organism access. In addition, two canals are proposed to be plugged to counteract saltwater intrusion. Restoration in this area would build the area's defenses against hurricanes and flooding. The project would result in 283 net acres over the 20-year project life.

Progress to Date

This project was approved for Phase I Engineering and Design in January 2021.

This project is on Priority Project List (PPL) 30.

For more information, please contact:

Federal Sponsor:
U.S. Environmental Protection Agency
Dallas, TX
(214) 665-6722

Local Sponsor:
Coastal Protection and Restoration Authority
Baton Rouge, LA
(225) 342-4733

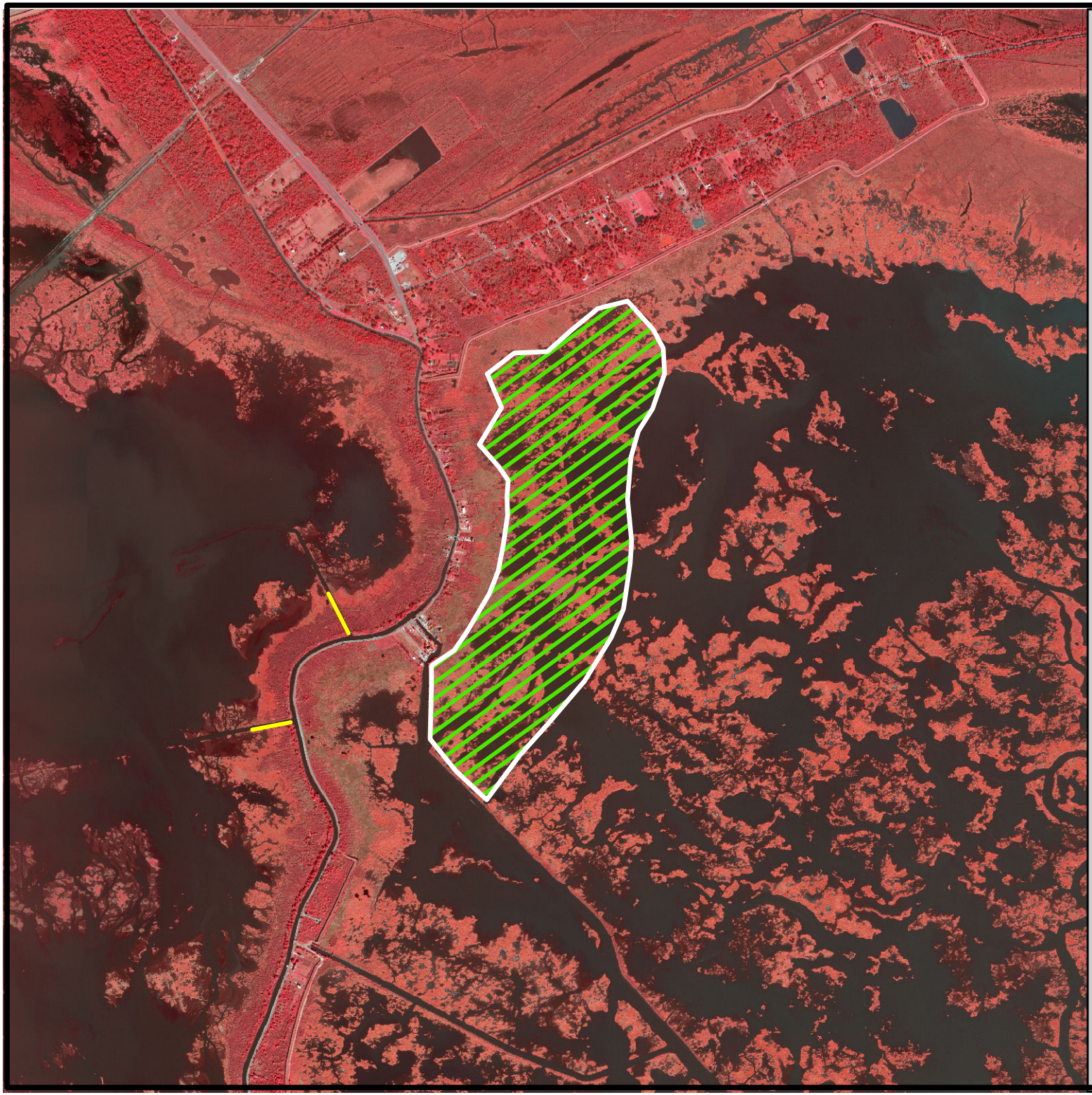

Reggio Marsh Creation and Hydrologic Restoration (BS-43)

Canal Plugs *

Marsh Creation/Nourishment *

Project Boundary

*denotes proposed features

N

0.25 0 0.25 0.5 Kilometers

0.25 0 0.25 0.5 Miles

Map Produced by:
U.S. Department of the Interior
U.S. Geological Survey
Wetland and Aquatic Research Center
Coastal Restoration and Assessment Branch
Baton Rouge, La.

Background Imagery:
2018 NAIP

Map Date: February 17, 2021
Map ID: USGS-NWRC 2021-11-0005
Data accurate as of: January 15, 2021