Barataria Bay Waterway West Bank Protection (BA-23)
Coastal Wetlands Planning, Protection and Restoration Act
1997 Land-Water Analysis

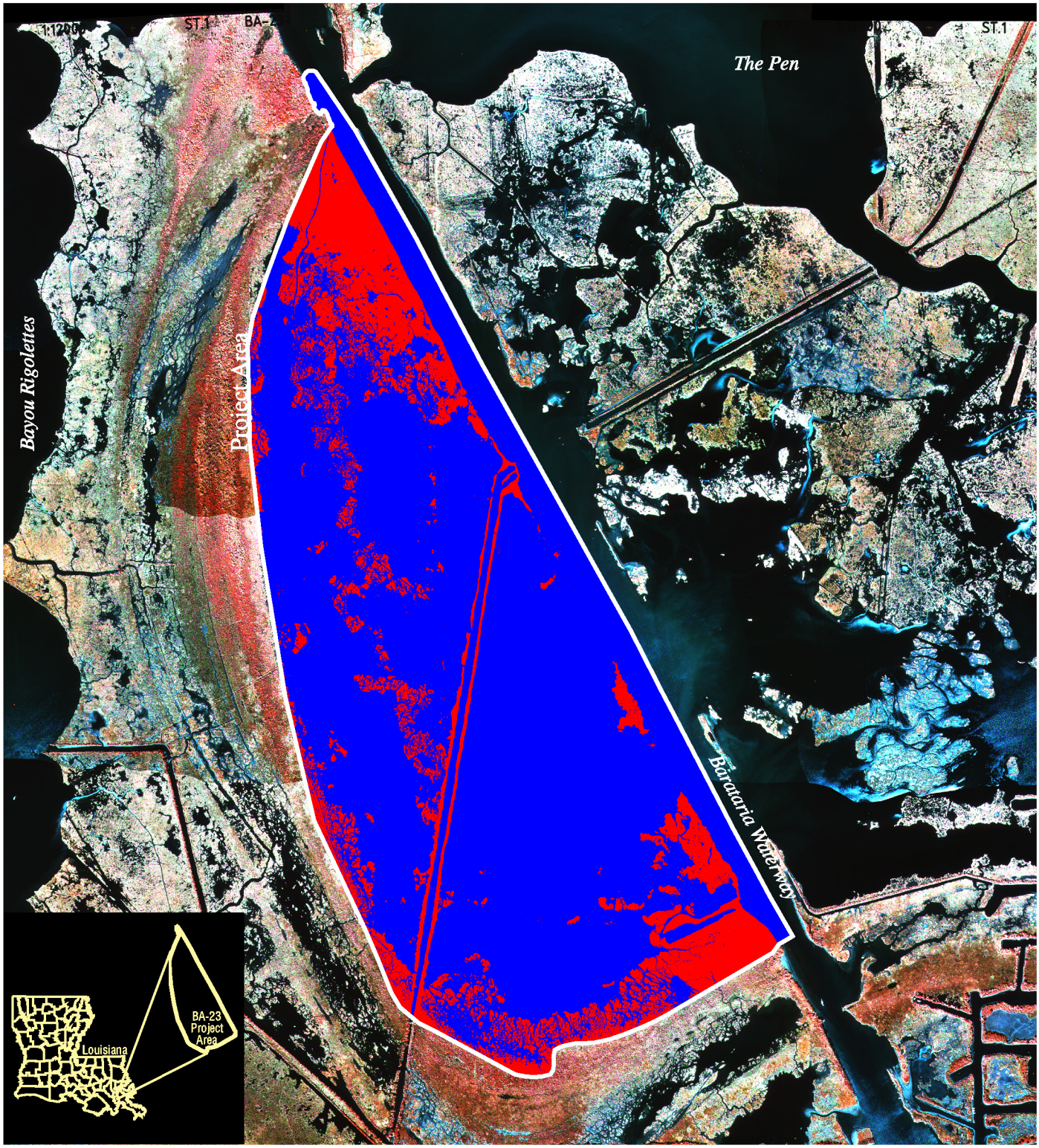

Prepared by:
U.S. Department of the Interior
U.S. Geological Survey
National Wetlands Research Center
Lafayette, LA
and
Louisiana Department of Natural Resources
Coastal Restoration Division
New Orleans Field Office

1:30,000

1000 0 1000 2000 3000 Feet

300 0 300 600 900 Meters

Land 392.0 acres

Water 1523.9 acres

N

Federal Sponsor:
USDA NRCS Natural Resources Conservation Service

Source:
1:12,000 scale color-infrared aerial photography obtained November 17, 1997.

Map ID: 00-02-095