Vermilion River Cutoff Shoreline Protection

1993-99 TV-03 Shoreline Change Analysis

Coastal Wetlands Planning, Protection and Restoration Act

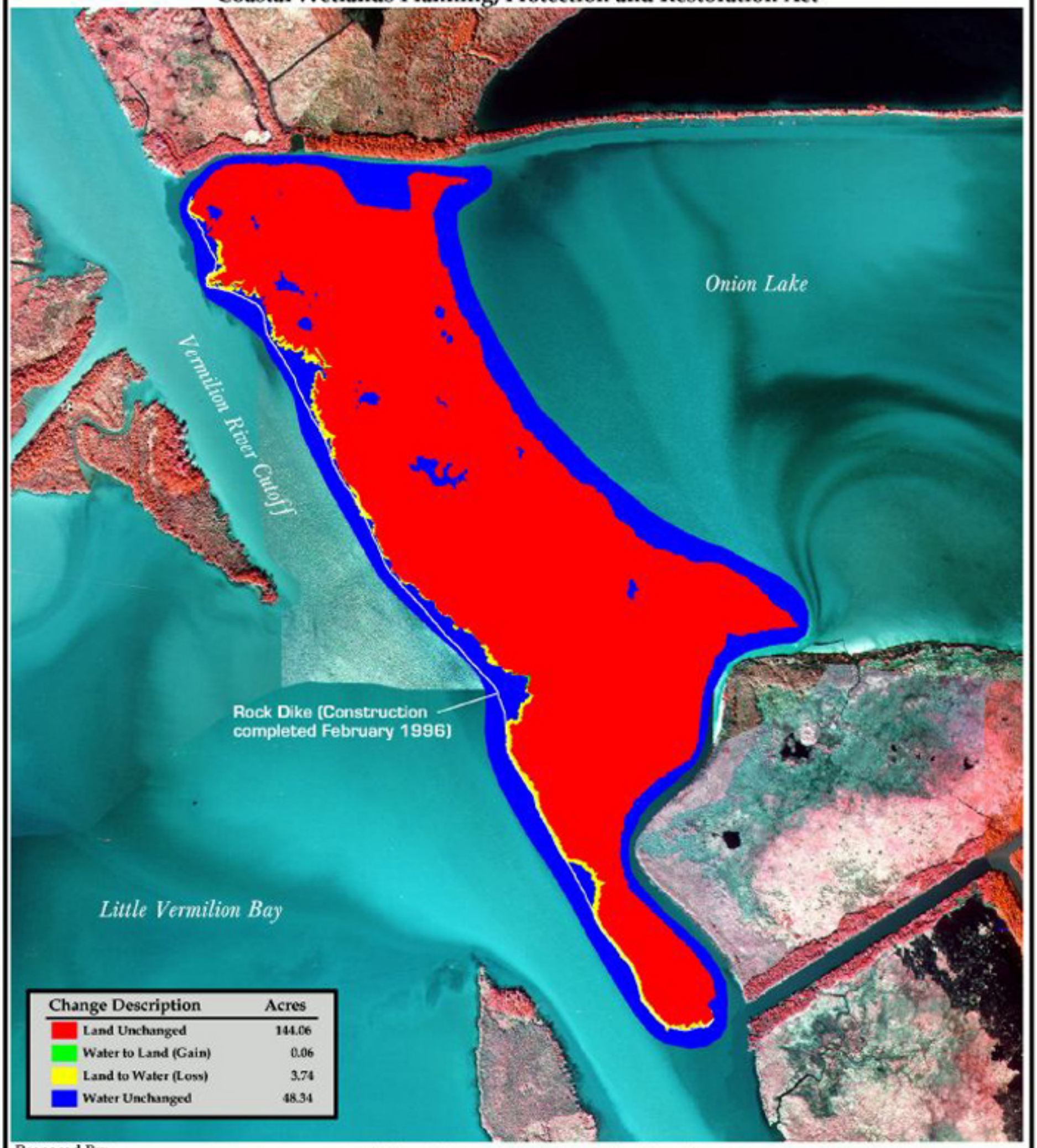

Change Description	Acres
Land Unchanged	144.06
Water to Land (Gain)	0.06
Land to Water (Loss)	3.74
Water Unchanged	48.34

Prepared By:
U.S. Department of the Interior
U.S. Geological Survey
National Wetlands Research Center
Lafayette, Louisiana
and
Louisiana Department of Natural Resources
Coastal Restoration Division
Abbeville Field Office

Initial analysis was derived from color-infrared aerial photography taken November 11, 1993. This date was used as a baseline shoreline and was compared with a GPS shoreline survey taken in May 1999. The change between the two dates is shown here.

Project Scale

1000 0 1000 Feet

Federal Sponsor:
U.S. Army Corps of Engineers
Map ID: 00-02-009