Cote Blanche Hydrologic Restoration (TV-04)

Coastal Wetlands Planning, Protection and Restoration Act

1997 Habitat Analysis

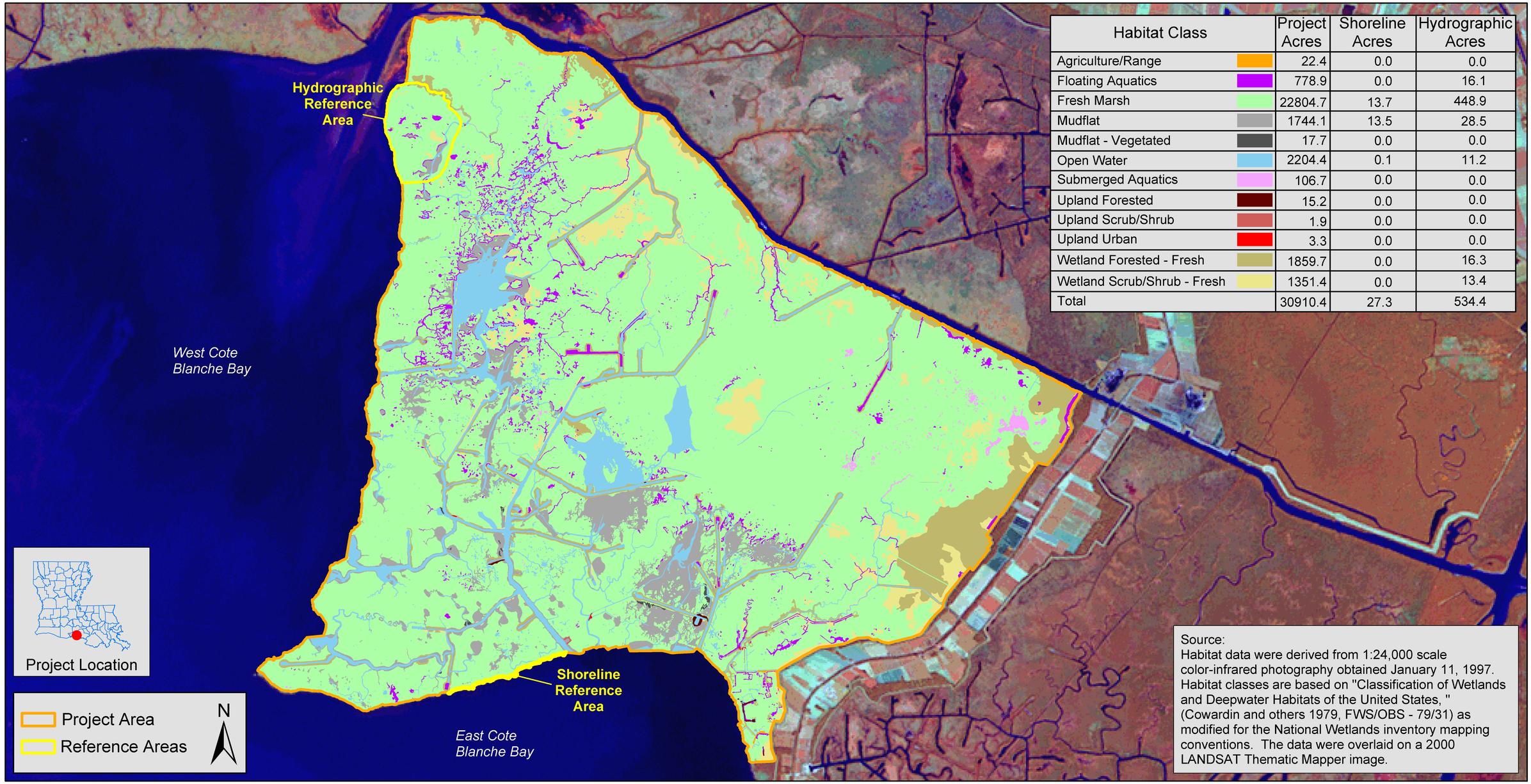

Habitat Class	Project Acres	Shoreline Acres	Hydrographic Acres
Agriculture/Range	22.4	0.0	0.0
Floating Aquatics	778.9	0.0	16.1
Fresh Marsh	22804.7	13.7	448.9
Mudflat	1744.1	13.5	28.5
Mudflat - Vegetated	17.7	0.0	0.0
Open Water	2204.4	0.1	11.2
Submerged Aquatics	106.7	0.0	0.0
Upland Forested	15.2	0.0	0.0
Upland Scrub/Shrub	1.9	0.0	0.0
Upland Urban	3.3	0.0	0.0
Wetland Forested - Fresh	1859.7	0.0	16.3
Wetland Scrub/Shrub - Fresh	1351.4	0.0	13.4
Total	30910.4	27.3	534.4

Source:
Habitat data were derived from 1:24,000 scale color-infrared photography obtained January 11, 1997. Habitat classes are based on "Classification of Wetlands and Deepwater Habitats of the United States, " (Cowardin and others 1979, FWS/OBS - 79/31) as modified for the National Wetlands inventory mapping conventions. The data were overlaid on a 2000 LANDSAT Thematic Mapper image.

Prepared by:
U.S. Department of the Interior
U.S. Geological Survey
National Wetlands Research Center
Lafayette, Louisiana
and
Louisiana Department of Natural Resources
Coastal Restoration Division
Lafayette Field Office

Scale = 1:75,000

2 0 2 4 Miles

2 0 2 4 6 Kilometers

Federal Sponsor:
U.S. Department of Agriculture
Natural Resources Conservation Service

Map ID: USGS-NWRC 2004-02-0124